2 CENTS PAY NO MORE!

Chicago Daily Tribune

THE WORLD'S GREATEST NEWSPAPER

FINAL ★★

VOLUME XCVIII.—NO. 111 C [REG. U. S. PAT. OFFICE: COPYRIGHT 1939 BY THE CHICAGO TRIBUNE.] WEDNESDAY, MAY 10, 1939.—38 PAGES THIS PAPER CONSISTS OF TWO SECTIONS—SECTION ONE PRICE TWO CENTS IN CHICAGO AND SUBURBS ELSEWHERE THREE CENTS

VOTE 3 MILLION RELIEF BOOST

ACT TO EXPOSE WPA'S SECRET SALARIES LIST

Democrats Support House Move.

BY WILLARD EDWARDS.
[Chicago Tribune Press Service.]

Washington, D. C., May 9.—[Special.]—House leaders served notice today that congress intends to sweep away the secrecy which has surrounded the high salaries paid to the administrative staff and supervisory officials of the Works Progress administration.

A resolution introduced by Joseph W. Martin of Massachusetts, Republican minority leader, is destined to sweep through the house with little opposition, a survey revealed. The resolution calls upon the WPA administrator, F. C. Harrington, to make public the names and salaries of all work-relief officials receiving salaries of $100 a month or more.

$5,000 for Inexperienced Men.

WPA salaries are known to run as high as $9,000 yearly. Fragmentary evidence before congressional committees has revealed young and inexperienced officials, with never a day of administrative experience, receiving $5,000, $7,500, and upward.

Administrator Harrington has refused to disclose the names and salaries of these officials. He thereby followed the policy laid down by his predecessor, Harry L. Hopkins, now secretary of commerce, and indorsed by President Roosevelt.

"Publication of these facts might be embarrassing to the officials receiving the salaries in their communities," Harrington wrote to Martin in response to a request for the information in respect to Massachusetts.

Democrats Support Move.

A Republican resolution ordinarily receives little attention from the Democratic majority in the house, but when Martin today appealed to the rules committee, to which his resolution was referred, there was an instant response.

Representative Eugene E. Cox [D., Ga.], who controls the rules committee, rose in his seat and asked Martin:

"Does the gentleman think there will be the slightest objection in the house to his resolution?"

"I can't conceive of any one on either side of this house opposing it," responded Martin.

Several Democratic leaders privately said they saw no reason why the resolution should not be approved overwhelmingly.

Called Taxpayers' Right.

"It has been the American custom and an American privilege to have the salaries of public officials a matter of public record," Martin told the house. "Certainly there should be no departure from this wise policy. Members of congress, who make appropriations, should be given this information. Above all, the people who pay the taxes are entitled to have it.

"Only an unwholesome spirit of burocratic dictatorship would seek to deny this information to the congress and the people. Congress must make it possible to obtain the facts concerning the administration of an agency of government which our investigations show now fairly reeks of inefficiency, corruption, scandalous waste, and un-Americanism."

In addition to a list of names and salaries, the resolution orders the administrator to furnish a complete list of persons who have had increases in salaries and compensation since Oct. 1, 1938, with the amounts of such increases.

Mayors Present Pleas.

The WPA investigating committee continued today to hear the testimony of mayors of cities. All insisted that WPA be continued on its present scale.

Mayor Daniel W. Hoan of Milwaukee, member of the Socialist party, advocated a pay-as-you-go program for work-relief. He proposed additional federal taxes to support the WPA. The cities are contributing as much as they can at present, he testified.

"You've spent 9 billion dollars," said Ross D. Rogers, mayor of Amarillo, Tex. "Lots may have been wasted, but you can't stop now."

A Motherly Fox Terrier Adopts Brood of Chicks

Pacoima, Cal., May 9.—[Special.]—After having already raised a brood of young turkeys and several settings of ducks, Ginger, a fox terrier owned by Carl A. Ramirez, has adopted a brood of baby chicks. "Ginger," explained Mrs. Ramirez, "never had any pups of her own and her mother love seems to run to feathered creatures."

NEWS SUMMARY

of The Tribune
[And Historical Scrap Book.]
Wednesday, May 10, 1939.

DOMESTIC.

Legislature votes relief fund; bills up to Gov. Horner. Page 1.

St. Charles investigating committee proposes new school for boys to separate age groups. Page 8.

Another Brooklyn district attorney is indicted on charges of having taken bribe from fur racketeers. Page 12.

Bill to abolish inheritance tax appraisers reaches passage stage in state senate. Page 19.

FOREIGN.

Sweden, Norway, Denmark and Finland sidestep Hitler nonaggression pact proposals. Page 1.

Gale rocks liner carrying British rulers to Canada. Page 1.

Envoys of pope outline proposals to prevent war in Europe. Page 2.

Laborite bill asks special wartime tax on elderly rich in Britain. Page 3.

Gen. Joaquin Amarc enters race for president of Mexico against powerful Revolutionary party candidate. Page 5.

Nationalist Spain quits league of nations. Page 14.

WASHINGTON.

House resolution seeks to expose fatted WPA salaries. Page 1.

Roosevelt finally finds federal job for Thomas R. Amlie. Page 1.

British king and queen invite 1,300 to Washington strawberry and cream party. Page 1.

President abolishes bituminous coal commission in second reorganization plan; duties transferred to interior department. Page 4.

President opens new series of propaganda radio broadcasts. Page 6.

Senate delays farm appropriation bill to argue about minor items; economy bloc forces cuts. Page 28.

LOCAL.

Lilac days to be Friday of this week and next Tuesday. Page 1.

New inquiry by Courtney reported into financial deals of public officials and corporations. Page 9.

Plan commission ordinance wins committee O. K. Page 12.

Tricounty fight against mosquitoes to be launched in city today. Page 12.

Cook county judges ready to welcome women on juries if governor signs bill. Page 19.

Deaths and obituaries. Page 28.

SPORTS.

Cubs' 15-hit attack beats Giants, 11 to 7. Page 25.

Yankees whip White Sox, 8-6; McNair hurt. Page 25.

Kinney to captain Golden Glove squad and oppose Musina. Page 25.

Tribune golf school opens with 19,000 students. Page 25.

Gilded Knight beats stablemate by length in Pimlico stake. Page 26.

Cardinals rout Dodgers, 13 to 1; take second place. Page 27.

EDITORIALS.

Edward Talks to Americans; Mr. Slattery's Account; Shortsighted Mayors. Page 16.

FEATURES.

Front Views and Profiles. Page 20.
News of society. Page 21.
Looking at Hollywood. Page 21.
Movie review. Page 21.
Crossword puzzle. Page 23.
Radio programs. Page 23.
Day by Day on the Farm. Page 32.

COMMERCE AND FINANCE.

Slum clearing stressed at huge Building Industry week rally. Page 29.

Roosevelt orders coal deadlock ended by tonight. Page 29.

Commonwealth Edison sells 114 millions of bonds. Page 29.

Middle West corporation will pay annual salaries to directors. Page 29.

Reservations on streamliner trains booked far in advance. Page 29.

Jacob Kesner, realty dealer, accused of $425,000 fraud in bankruptcy. Page 31.

Wheat soars on dry weather reports from Texas to Canada. Page 33.

Want Ad index. Page 33.

THE WEATHER

WEDNESDAY, MAY 10, 1939.

[Chicago Daylight Time.]
Sunrise, 5:35. Sunset, 7:58. Moon rises at 1:30 a. m. tomorrow. Mars, Jupiter, Venus, Mercury, and Saturn are morning stars.

CHICAGO AND VICINITY: Partly cloudy and cooler Wednesday with moderate to fresh northwest to north winds; generally fair and continued cool Thursday.

ILLINOIS: Fair in south, partly cloudy and cooler in north, warmer in extreme south Wednesday; Thursday fair, cooler in extreme south.

TRIBUNE BAROMETER

STORMY FAIR CLOUDY RAIN

[Detailed weather report on page 31.]

Total average net paid circulation
APRIL, 1939
DAILY in excess of 900,000
THE CHICAGO TRIBUNE

ILLINOIS HOUSE APPROVES FUND INCREASE, 116-9

Checks in Chicago Go Out Today.

BY PERCY WOOD.
[Chicago Tribune Press Service.]
(Picture on page 6.)

Springfield, Ill., May 9.—[Special.]—Bills placing the state's relief contribution at $4,500,000 for each of the months of May and June, a total increase of $3,000,000, were passed today by the house of representatives, 116 to 9.

Rep. J. P. Boyle, house sponsor for relief measure.

Since the measures bear emergency clauses and have been approved by the senate, Gov Henry Horner's signatures, which are expected in a few days, will release the funds.

Today's was the second attempt to pass the bills. The house polled only 90 of the 102 necessary votes Thursday. Rules permit only one postponement of consideration and this second attempt had to be successful or the bills would have been declared lost. In that case only $3,000,000 relief would have been available each month.

G. O. P. Bloc Silent.

There was an anxious look, therefore, on the face of the house sponsor, Representative James P. Boyle [D., Chicago] during the early part of the roll call. A bloc of Republicans refused to vote.

All of the Democrats and most of the Chicago Republicans voted for the bills, however, and when the roll was finished and Speaker Hugh W. Cross directed that the absentees be called, about ninety-eight aye votes had been tallied. On the second call of names the total of 116 was reached.

Cook County Gets 68 Per Cent.

Leo M. Lyons, Chicago Relief Administration administrator and executive secretary of the Illinois Emergency Relief commission, said in Springfield that the money provided by the bills would be divided as has been customary—about 68 per cent to Cook county and 32 per cent to downstate. The cash is appropriated from the emergency relief fund, into which is paid one-third of the revenue from the state's sales tax and all revenue from its utility tax.

Lyons said that the bills will enable the continuance of relief at what he called 75 per cent of minimum standards. Had they not been approved, Lyons declared, this percentage would have been reduced to 50.

Cook county has been getting about $2,500,000 from the $3,900,000 state monthly contribution, the Chicago administrator said.

Benjamin S. Adamowski [D., Chicago], the Democrats' minority floor leader, and Charles J. Jenkins [R., Chicago], colored, who had a dispute on Thursday, clashed again today.

Both Hurl Charges.

"Jenkins said I couldn't insult his race," Adamowski, who is a lawyer, declared today. "I want him to know that I have more friends in his race than he has, and his people have told me they were getting sick and tired of the way he talks in this house.

"He inferred I was retained by the Chicago Title and Trust company. I never have been."

"I have never raised the racial issue in the house, but I have met it every time it has been raised," Jenkins replied. "Your party in the south burns and lynches my people, disregards the 15th amendment, and disfranchises voters. In Chicago you even threaten to take them off relief if they don't vote Democratic."

CHECKS GO OUT TODAY.

A rush job of writing 4,000 relief checks and 4,000 food orders for reliefers was completed late last night by employes of the Chicago Relief administration. The payments are due to the reliefers today. The checks were held up until the passage of the assembly measure yesterday granting an added $3,000,000 in relief funds for May and June. Walter Redmond of the CRA staff said that the checks would be distributed to CRA district offices by special messenger before the opening of the stations. The CRA was given $1,991,000 of the state's original relief appropriation for May. It will receive $1,035,000 of the extra $1,500,000 voted for the month.

Scandinavia Bars European Tieup

STRAW FROM THE NEARBY FIELDS

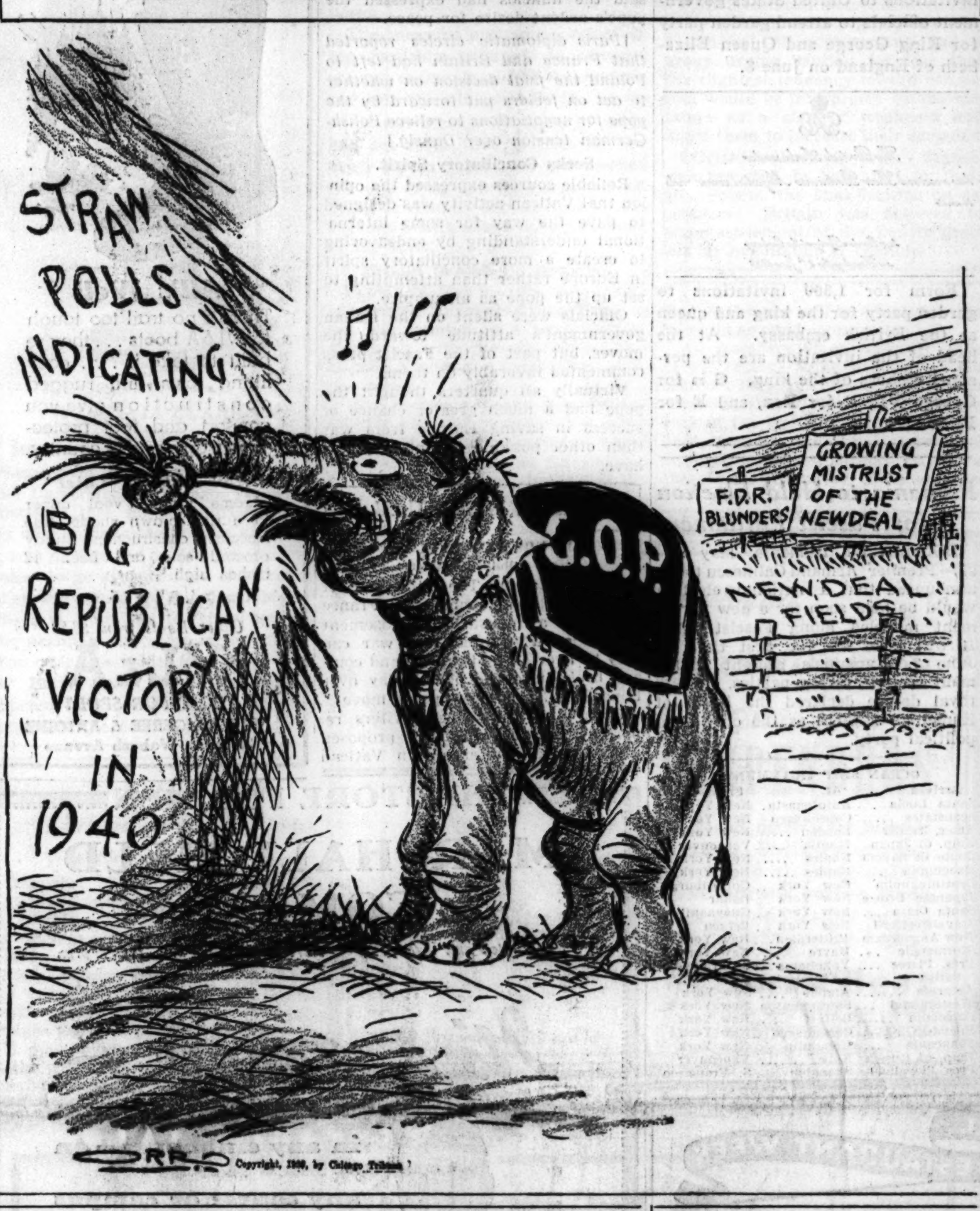

King's Ship Is Tossed by Gale; Strawberry Feast Awaits Him

(Picture on back page.)

ABOARD EMPRESS OF AUSTRALIA, May 9.—[Canadian Press.]—A boisterous sixty mile an hour gale tonight rocked the Empress of Australia, carrying King George VI. and Queen Elizabeth of Great Britain to Canada and the United States.

Tables in the floating palace were upset and waves frequently smashed down on the big liner at the height of the stormy weather just at dusk.

The convoy cruisers, Glasgow and Southampton, found the going heavy and the Southampton hove to for a time when one of its lifeboats was smashed by a boarding sea.

Send Letters to Children.

The king and queen spent some time on deck, braving the rough weather and watching the storm tossed waters.

The worst of the storm came after the battle cruiser Repulse, which left the convoy and returned to England, had picked up letters from their majesties for their children, Princesses Elizabeth and Margaret. The letters had been sealed in a cask and thrown overboard in an unusual mailing procedure.

There had been doubt whether the transfer of mail would be attempted because of the heavy seas. But the king said he was all for trying. He and the queen watched the sailors smear grease over the cask to make it watertight.

Repulse Recovers Cask.

The entire royal suite stood on tip toes at the rail when the cask was thrown overboard, attached to a buoy carrying red and white flags. The king smiled a few minutes later when the Repulse signaled that it had picked up the cask.

Before the 32,000-ton Repulse left for England it drew alongside the Empress and its band played the national anthem. The king took the salute and 1,000 men on the deck of the Repulse cheered.

(Pictures on Page 2.)

Washington, D C., May 9.—(AP)—Coveted invitations to attend a British embassy garden party on June 8 for King George and Queen Elizabeth of England went out today to 1,300 men and women.

Those bidden for strawberries and cream were advised that the British ambassador has received their British majesties' commands to invite them. At the head of the invitation was the personal cipher of the king, the initials GRE under a crown in gold. G is for George VI., R for Rex [king] and E for Elizabeth.

Those who accept will receive non-transferable admission cards.

Lady Lindsay, wife of the British ambassador, told a press conference that Supreme court justices, cabinet officers, and chiefs and counselors of diplomatic missions, including Czecho-Slovakia and Albania, were among those invited. Lady Lindsay has been rising at 6 a. m. for a week to prepare the invitation list. She says she alone chose the names.

Congress Leaders Invited.

About 400 of the guests will be from outside Washington. Among others asked are members of the senate foreign relations and house foreign affairs committees, chairmen of all standing committees, other members of official Washington, and representative Washingtonians.

After the king and queen arrive from the White House the gates will be closed. No one will depart before their majesties.

Once or twice during the afternoon the king, escorted by Ambassador Lindsay, and the queen, accompanied by Mrs. Lindsay, will walk through the garden through wide lanes opened up for them. They may stop and speak to persons they know or those drawn out of the crowd.

May Visit with Garners.

When the king and queen return to the portico for tea such officials as Vice President Garner and Mrs. Garner or Secretary of State Cordell Hull and Mrs. Hull will be invited to join them briefly.

Since the garden party is not "weather permitting," Lady Lindsay arranged for two large khaki tents to be placed in a lot outside the garden for shelter in event of rain.

The American born Lady Lindsay said she thought a curtsey would be regarded as courtesy, but that its omission would not be considered impolite.

U. S. Ships American Fleas to Porto Rico to Feed Fish

Washington, D. C., May 9.—(AP)—The commerce department announced today the successful shipment of American fleas to Porto Rico. The fleas, technically known as daphnia and commonly as ditch fleas, were gathered near Rochester, N. Y., in egg form and sent to Porto Rico, where the eggs were hatched to produce fleas to feed fish.

Friday Is First Day of Sharing Lilac Blooms

(Picture on back page.)

Chicago's Lilac days this year will be Friday of this week and next Tuesday.

Thousands upon thousands of fresh, fragrant blossoms will be cut in country gardens and brought to the bedsides of the city's sick in the 11th annual Share-Your-Lilac campaign. Hundreds of growers and volunteer workers will help. And 21,000 persons in 134 institutions will benefit.

The lilac campaign is sponsored by the Chicago Plant, Flower, and Fruit guild and THE CHICAGO TRIBUNE.

Railroads to Carry Blooms.

Eight railroads will coöperate in getting the blooms from the bushes to the city before they have a chance to wilt.

Packed in large cartons, the flowers will be carried on sixty-one trains of these roads: Burlington, Rock Island, North Western, Pennsylvania, Milwaukee, Illinois Central Electric, and the North Shore and South Shore lines.

Theodore V. Purcell, president of the guild, has marshaled his lilac troops as diligently as any general.

Garden Club Members Aid.

"Never before in the history of the campaign," said Mr. Purcell, "have we had such fine coöperation from the more than 2,000 garden club members in the Chicago area."

New communities, he said, have joined the movement this year. Lilacs will come to Chicago from as far as Crown Point, Ind. There will be thousands more blossoms available than in the best of previous years.

The flowers will be removed from baggage cars of the trains and taken to the institutions in Tribune trucks.

1,000 East Prussians Enter Danzig; Coup Suspected

FREE CITY OF DANZIG, May 9.—One thousand young men from East Prussia have arrived here as tourists in the last few days. They are lodged in private dwellings. Some of them are wearing Hitler troop uniforms. Young Danzigers serving in the German army have received leave to return here. They reported to the police. Leaves of all Danzig police have been canceled. The city again is flooded with rumors of a forthcoming putsch.

NewDeal Plum Finally Lands in Amlie's Lap

[Chicago Tribune Press Service.]

Washington, D. C., May 9.—[Special.]—Persisting in his policy of passing out government jobs to lame duck New Deal yes men defeated at the polls last November, President Roosevelt has found a berth for Thomas R. Amlie, former Wisconsin congressman, it was learned tonight.

Amlie, a member of the La Follette Progressive party, is to be made a special attorney in the public lands division of the department of justice. The appointment has not been made, but it has been agreed upon in conferences between Amlie and Attorney General Frank Murphy. The amount of the salary was not disclosed, but the legal limit is $10,000 a year.

Beaten in Earlier Attempt.

Mr. Roosevelt originally nominated Amlie to the interstate commerce commission, but was forced to withdraw the nomination in the face of certain senate rejection. Amlie admitted at senate hearings that his program of collectivism differs from communism only as to the means by which it would be effected. The job in the justice department does not require senate confirmation.

The placing of Amlie is part of a long series of lame duck appointments since the New Deal's reverses at the polls last November.

One of the plums—the post of minister to Canada—was plunked recently into the lap of Daniel Calhoun Roper, lame duck cabinet member. Roper was eased out of his job as secretary of commerce to make room for Harry L. Hopkins, fair haired boy of the White House.

Long on Federal Pay Roll.

The Canada appointment brings Uncle Dan back to the federal pay roll once again, to continue one of the most impressive records of making a living off the government in the nation's history.

Roper got on the federal pay roll in 1893 as clerk of a senate committee. Since then he held various posts almost continuously, with the exception of the Republican years from 1921 to 1933. He bounced back in 1933 to the cabinet job, from which he resigned last Dec. 16.

Another plum is almost in the hands of former Representative David J. Lewis [D., Md.], unsuccessful candidate for the senatorial nomination in the attempt to purge Senator Millard E. Tydings [D., Md.]. Lewis has been nominated for a post on the national mediation board.

Other Lame Ducks.

Other lame ducks who have made good are:

Attorney General Murphy, who was defeated for reëlection as governor of Michigan.

TVA Director James P. Pope, who was unsuccessful in a fight for reelection as senator from Idaho.

SEC Commissioner Edward C. Eicher, who chose not to face certain defeat in a campaign for his house seat in Iowa and did not run.

Comptroller General Fred H Brown, who lost his New Hampshire senate seat, but got a 15 year job which pays him the same salary, $10,000 a year.

SIX SENTENCED TO HARD LABOR—PANNING GOLD

Rapid City, S. D., May 9.—(AP)—Placer mining is undergoing a boom on Rapid creek, a few miles west of here, by order of the Municipal court.

Judge W. W. Soule today sentenced six persons convicted of various charges to 30 days hard labor panning for gold on the creek. The same sentence, he said, awaits any vagrants, habitual drunkards, or others brought before him.

The city has contracted with owners for the use of several mining claims on which the sentences will be worked out. The gold will be used to reimburse the city for expenses in connection with the arrests, and any amount left over will revert to the claim owners. A day's panning runs from 50 cents to $2.

After 21 Years of Driving, Now She Can Sit and Rock

Hardin, Mont., May 9.—(AP)—For twenty-one years Mrs. C. A. Wort carried the mail over a Big Horn valley rural route, first in a carriage over bumpy roads and later in an automobile. When she retired on May 1 friends wanted to give her something appropriate. So 100 of them got together and chose a rocking chair.

4 NATIONS REPLY TO HITLER WITH NEUTRAL STAND

To Act Individually on Pacts with Nazis.

STOCKHOLM, Sweden, May 9.—(AP)—The foreign ministers of Norway, Denmark, Finland, and Sweden tonight reaffirmed their policy of neutrality, but agreed to let each country decide for itself whether to accept Germany's offer of mutual non-aggression treaties.

Without rejecting outright Reichsfuehrer Hitler's proposals of last Wednesday, the four ministers by their resolution indicated their intention of remaining neutral, while avoiding any implication of mistrust of Germany's intentions in offering the pacts.

The ministers said they were convinced that a reply to Hitler should be such that it would on all sides strengthen faith in the impartial neutrality which the northern countries maintain in virtue of their right of self-determination.

Statement Is Issued.

A statement issued after the ministers' meeting to consider Hitler's proposed treaties said:

"The international policy which their countries have logically taken up and intend to maintain excludes them from being the object of any political combination whatever of the powers."

It added, however:

"They jointly welcome expressions from any other country of a desire to respect the northern countries' integrity and independence. A corresponding respect by the northern countries of other states is an obvious consequence of the whole policy of the northern countries."

The ministers said the results of their discussions would be submitted to the cabinets of the four countries and that each would determine for itself how to answer the German offer.

Finland May Enter Pact.

The German offer raised a wave of opposition in the press of the four countries when it was made last week.

There have been reports, however, that Finland might be inclined to enter a non-aggression treaty with Germany because of its non-aggression pact with soviet Russia. Thus it would maintain an even balance between the two powers.

Some quarters reported that Denmark also was favorable to entering a pact with Germany.

At the same time that Germany's efforts to form a neutrality front were disclosed—pacts also were offered to two Baltic countries, Estonia and Latvia, and five other small nations—it became known that Hitler had agreed to a plan of Finland and Sweden for re-fortification of the Aland islands in the Baltic standing at the entrance to the Gulf of Bothnia. The proposed pacts were interpreted in Berlin as an effort to isolate Poland. Latvia and Estonia have decided to enter non-aggression pacts with the Nazis.

SEEKS SPAIN AS ALLY

BY SIGRID SCHULTZ.
[Chicago Tribune Press Service.]
(Picture on back page.)

BERLIN, May 9.—While Pope Pius XII was trying today to bring about a general European peace conference, Field Marshal Hermann Wilhelm Goering, Reichsfuehrer Hitler's chief aid and commander of Germany's air force, was on his way from San Remo, Italy, to Valencia, Spain.

The purpose of his trip, Nazis said, is to try to induce Gen. Francisco Franco to join the Italian-German military alliance. It is assumed in Berlin that Goering would not go to Spain unless his aids who preceded him had been given to understand that Franco would agree to join the three power pact. France has been afraid of such an alliance ever since the Nazis and Fascists sought to establish Franco as master of Spain on France's southwestern border.

Frown on Pope's Action.

The suggestion by the pope that Britain, France, Germany, Italy, and Poland should meet and discuss their differences met with little favor among German officials. They explained that Nazis always have held

that the political influence of the Roman Catholic church must be curtailed.

Therefore they believe it is impossible for Hitler to agree to meet in a conference to discuss political problems under the guidance of the Vatican.

Foreign Minister Joachim von Ribbentrop discussed this problem with Hitler today in the Fuehrer's mountain home near Berchtesgaden, Bavaria. Von Ribbentrop stopped off there on his way back from Italy, where the Italian-German war pact was negotiated.

U. S. Official Gives Reception.

In Berlin the main event of the day was the reception given by Alexander Kirk, new American chargé d'affaires, who has just arrived from Moscow. Though, according to international etiquet, diplomatic representatives need not accept the invitation of a chargé d'affaires, almost all the chiefs of embassies and legations in Berlin accepted Consul General Raymond Geist's invitation. They eagerly tried to learn from Geist what was happening in Washington, D. C., and from Kirk what he believed was really happening in soviet Russia. The Germans are attempting to establish closer relations with Russia in an apparent effort to isolate Poland.

The Moscow chargé d'affaires was as eager in his pursuit of inside information as the Turkish and French ambassadors, the British chargé d'affaires and the chiefs of embassies and legations from South America. Nothing definite transpired, since the two focal points in Europe's present political situation, Russia's Kremlin and Hitler's mountain home, remained shrouded in clouds of conjecture and theory.

Only a few can penetrate these clouds and when they do it is for so short a time that uncertainty remains the keynote of Europe.

Prince Paul, regent of Jugo-Slavia, is expected in Berlin on June 8 for a private visit.

ITALY WILL PROVE HER MIGHT, DUCE TELLS HIS TROOPS

Prepares to Make Closer Tie with Jugo-Slavs.

ROME, May 9.—(AP)—Premier Mussolini told cheering Roman crowds today that when the hour comes Italy will prove the strength of her decisions. He then turned to preparations for conferences aimed at strengthening Italian influence in Jugo-Slavia.

To troops and civilians Il Duce gave a brief address:

"On the third anniversary of the foundation of the empire and on the first observance of the holiday dedicated to the army, you have participated in a memorable military parade. The force of our arms is great, but still greater is the decision of our hearts, and when the hour comes we shall prove it."

The parade of the Fascist military might gave German army leaders, among them Chief of Staff Col. Gen. Walter von Brauchitsch, a chance to appraise the Fascist war machine, to be linked to that of Germany by a new military alliance.

Old Chamber Restored.

Later, as maker of the new Fascist empire, Mussolini presided at a ceremony honoring the empire builders who ruled from Rome 2,000 years ago. It was a meeting of the Fascist grand council, the cabinet and Fascist party officials in the newly restored senate chamber of ancient Rome.

It is an historic old edifice in the Roman forum. It was begun by Julius Caesar in 44 B. C. and completed by Augustus in 29 B. C. Diocletian restored it in 303 A. D. It was later converted into a church. The new restoration was begun in 1930 on Mussolini's orders.

Court Jugo-Slav Favor.

Prince Paul, regent of Jugo-Slavia, his wife, Princess Olga, and the Jugo-Slav foreign minister, Alexander Cincar-Markovich, were due late tonight for the Italian Jugo-Slav conferences.

As a result of talks between Foreign Minister Count Galeazzo Ciano and Cincar-Markovich in Venice two weeks ago, Jugo-Slavia is expected soon to sign a treaty of friendship and nonaggression with Hungary under the aegis of the Rome-Berlin axis.

With Jugo-Slavia and Hungary liquidating their old disaffection, such a treaty would bring Jugo-Slavia closer to the axis, since Hungary is closely related to Germany and Italy, and is a signatory—with Germany, Italy, Japan, Manchukuo, and Spain—to the anti-communist pact.

STABBING SUSPECT DIES.

Paul Harradon, 47 years old, 4055 Haddon avenue, died of an intestinal ailment yesterday in county hospital. He was arrested ten days ago on a charge of stabbing Robert Ellis of 4141 Ellis avenue and was being held in the county jail when he become ill.

Gives Invitations

(Story on page 1.)

Lady Lindsay, wife of the British ambassador, who yesterday issued invitations to United States government officials to attend garden party for King George and Queen Elizabeth of England on June 8.

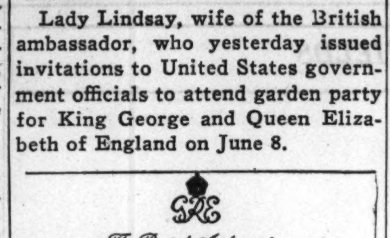
GRE
The British Ambassador
has received Their Britannic Majesties commands
to invite
to a Garden Party at the Embassy
on Thursday the 8th June 1939

Form for 1,300 invitations to garden party for the king and queen at the British embassy. At the head of the invitation are the personal ciphers of the king. G is for George VI., R for Rex, and E for Elizabeth.

Rumania to Hold Election for Fascist Parliament

BUCHAREST, Rumania, May 9.—(AP)—Premier Armand Calinescu today announced that a national election would be held soon for a new parliament modeled along Fascist lines. It will meet for the first time on June 7. Rumania's present parliament was elected by parties. A 1938 royal decree declared the Front of Rumanian Rebirth as the only legal political party.

OCEAN SHIP MOVEMENTS.

Arrived.	At.	From.
Santa Lucia	Antofagasta	New York
Scanstates	Copenhagen	New York
Amer. Trader	London	New York
Emp. of Japan	Manila	Vancouver
Conte di Savoia	Naples	New York
Exochorda	Naples	New York
Drottningholm	New York	Gothenburg
Japanese Prince	New York	Dakar
Santa Clara	New York	Guayaquil
Stavangerfjord	New York	Bergen
New Amsterdam	Rotterdam	New York
Normandie	Havre	New York
Pres. Pierce	Yokohama	S. Francisco
Sailed.	**From.**	**For.**
Saturnia	Algiers	New York
Westernland	Southampton	New York
Caledonia	Belfast	New York
Pilsudski	Copenhagen	New York
Franconia	Honolulu	New York
Emp. of Russia	Kobe	Vancouver
Pres. Cleveland	Shanghai	S. Francisco

ENVOYS OF POPE OUTLINE PEACE PLAN TO POWERS

Endeavor to Show Europe Way to Avoid War.

VATICAN CITY, May 9.—(AP)—Pope Pius XII. is pursuing intense diplomatic negotiations in an effort to show Europe a way to avoid war. The Vatican was silent tonight on the exact nature of the pontiff's moves, but it was believed widely in diplomatic quarters that some definite plan had been outlined by papal nuncios to Italian, French, British, and Polish leaders, and Reichsfuehrer Hitler of Germany.

A Vatican news service, in confirming initiation of negotiations through normal diplomatic contacts, said the nuncios had expressed the pope's ardent desire for peace.

[Paris diplomatic circles reported that France and Britain had left to Poland the final decision on whether to act on feelers put forward by the pope for negotiations to relieve Polish-German tension over Danzig.]

Seeks Conciliatory Spirit.

Reliable sources expressed the opinion that Vatican activity was designed to pave the way for some international understanding by endeavoring to create a more conciliatory spirit in Europe rather than attempting to set up the pope as an umpire.

Officials were silent on the Italian government's attitude toward the moves, but part of the Fascist press commented favorably on them.

Virtually all quarters thought the pope had a much greater chance of success in saving Europe from war than other possible mediators might have.

FRANCE IS SKEPTICAL

BY EDMOND TAYLOR.

[Chicago Tribune Press Service.]

PARIS, May 9.—The latest conflict between political elements in France who favor a renewal of appeasement and those who think that war can only be averted by firmness and courage broke into the open today over Pope Pius XII.'s latest peace move.

Usually well informed writers reported that the Vatican has proposed a five power conference in Vatican City over the Danzig dispute and the European situation generally, and has received tentatively favorable responses from Italy and Germany.

An official spokesman, however, warned foreign correspondents to handle these reports with caution, declaring that nothing concrete had yet emerged from the Vatican's diplomatic soundings.

Report Cabinet Split.

It would seem therefore that the government has been embarrassed by the premature publication in such definite form of the pope's mediation plan. If so, the reason doubtless is to be found in the report that the cabinet split last Saturday over the answer France should make to the pontiff's suggestion. Some of the ministers were said to be in favor of accepting it without further to-do, while others urged caution.

The reason for this caution is the fear that the slightest tendency toward concession would be interpreted by the dictators as a sign of weakness and impel them to increase their demands.

This school of thought, which is believed to include Premier Edouard Daladier, holds that peace negotiations with the dictatorships will only be safe when France and England have convinced them—and convinced their people—that there is a limit beyond which the democracies will not go in making concessions.

Unwilling to Jump.

This impression can never be put across if they jump at the first chance at mediation or truce which may arise every time international tension becomes painful, Daladier's supporters argue. Consequently, they say, a conference such as that suggested by the Vatican should only be accepted by France if the government is satisfied that Germany and Italy are just as eager to find a face saving way out of the present deadlock.

The fact that this point of view, which seems to be the official point of view of the foreign office, is not shared by all members of the government is proved by the increasingly strong doses of appeasement propaganda in the French press.

HOUSE MEMBER APPLAUDS PEACE APPEAL BY POPE

(Picture on back page.)

[Chicago Tribune Press Service.]

Washington, D. C., May 9.—[Special.]—Pope Pius XII. and the duke of Windsor figured in house debate today on the war and peace issue.

The political and religious leaders of America were urged in a speech by Representative John G. Alexander [R., Minn.] to unite in urging the pope to convene a peace conference at Rome, Geneva, or Washington.

The address of the duke, delivered at Verdun yesterday, was called by Representative John E. Rankin [D., Miss.] one of the greatest appeals for peace since the Sermon on the Mount.

POLICEMAN SHOT IN TAVERN FIGHT DIES IN HOSPITAL

Policeman Philip Kelly, wounded while shooting it out with bandits in a tavern at 4623 North Western avenue last Wednesday, died early today at the Ravenswood hospital. At his bedside when death came were his father, John P. Kelly, with whom he lived at 4730 Virginia avenue; two brothers, Harold and Edward; a sister, Mrs. Marion Collins, and a friend, Miss Marion Klauk of 5130 North Western avenue.

Kelly was secretary to Supervising Captain Richard P. Gill. The policeman was in the tavern with Policeman Edward McIntyre when two bandits entered. The policemen gave battle. Both were wounded and Alex Ferguson, an undertaker, was killed. The bandits fled, but were later captured in Detroit. They are Orville Watson and Edward Riley. Watson was wounded in the gun battle and treated by Dr. Siegmund Hirschfeld, who was lured to the bandits' hideout and forced to operate at the point of a gun before the bandits went to Detroit. Miss Susanna Smith, 22 years old, was seized with them.

GERMANY DRAFTS FACTORY LABOR AS FARM HANDS

[Chicago Tribune Press Service.]

BERLIN, May 9.—All factories and other business enterprises in Thuringia which have more than twenty workers today were ordered to dismiss 2 per cent of their staffs to provide farmers in the state with sufficient help. Business enterprises which are not regarded as vital by the authorities were requested to surrender even a greater percentage of their employés.

Germany's scarcity of agricultural workers has been made greater this year because of the strained Polish-German relations. In other years an average of 90,000 Poles were employed each summer in Germany as farm hands.

Italian and Czech workers who have been brought to Germany have not been able to fill the gap. In the case of the Czechs, their employment has led to occasional friction.

THIS IS NATIONAL RESTAURANT WEEK

To Celebrate It, We're Selling Our Regular 90c FRIED CHICKEN DINNER for........ 75¢

It is complete from cocktail to delicious coffee.

STEVENS BUILDING Restaurant

17 N. STATE 8TH FLOOR 16 N. WABASH

REMEMBER SUNDAY—IT'S MOTHER'S DAY

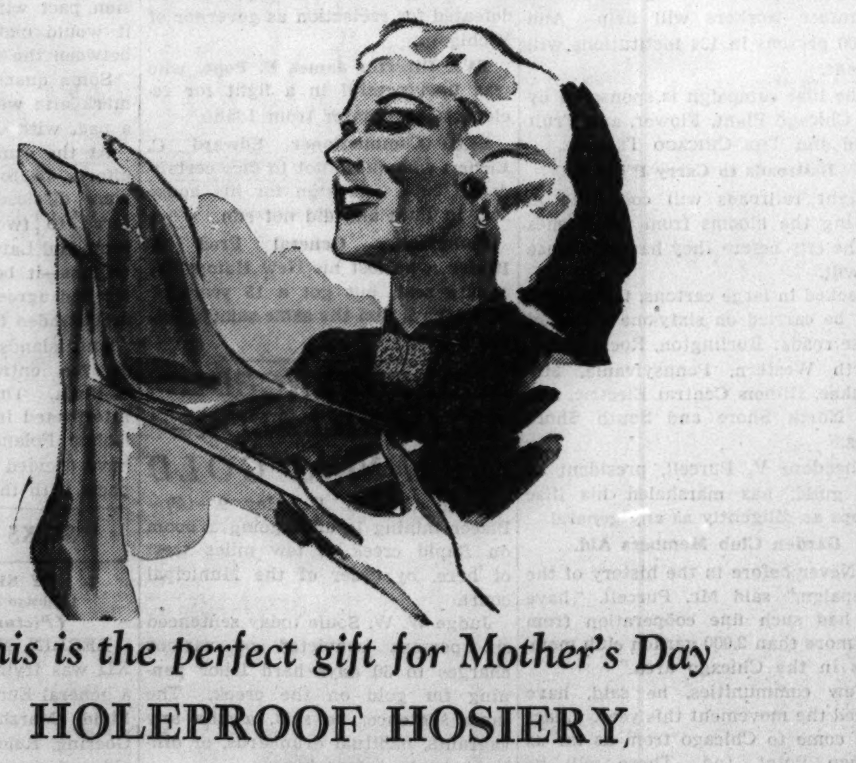

This is the perfect gift for Mother's Day

HOLEPROOF HOSIERY, $1

3 pairs for $2.85

Of course mothers like luxurious hosiery every day of the year—and deserve it, too. So Mother's Day is the ideal time to shower them with these gorgeous Holeproofs—in 2, 3 or 4 thread—or in long wearing 6 thread service weight. It's more than a welcome gift—packed in beautiful Mother's Day boxes

Our saleswomen will gladly help men make their selections

MAURICE L ROTHSCHILD

State at Jackson

All's Well

There's no trail too tough for VL&A boots . . . they're built to take it . . . easy fitting lasts and rugged construction give you comfort and foot protection in any kind of country.

New Russell "Chief"

Chrome tanned veal upper in a rich brown shade; true moccasin construction. Sturdy grocord sole and heel. 12 inches high.

$12.75

Other Boots from $8.50

VL&A

"BEST FOR SPORT"

VON LENGERKE & ANTOINE

33 South Wabash Avenue

THE STORE FOR MEN

MARSHALL FIELD & COMPANY

Washington and Wabash — Store Hours: 9:30 a.m. to 5:30 p.m.

It's a stopper—

in any clubhouse—on any course or campus

"SKIPPER" Slack Suit

Sanforized Shrunk

$3.50

Prepare to be the center of admiring attention when you slip on a handsome "Skipper" slack suit. They're tailored from that man-style fabric—hop-sacking—in solid shades of tan, blue and green. (Shrinkage will not exceed 1%.) The pleated slacks have a belt to match. The shirt is an "in-or-outer" with a convertible collar. Only at Field's in Chicago.

First Floor

Also in Evanston and Oak Park

Mail and Telephone Orders to Personal Shopping Service
MARSHALL FIELD & COMPANY
121 North State Street, Chicago—STAte 1000
Please send me Skipper Slack Suits as indicated below:

Quantity	Color	Your Collar Size	Waist Size	Trouser Inseam Length

(Not returnable if altered.)

Name..........

Address..........

City..........State..........

☐ Charge ☐ Check ☐ C.O.D. ☐ Money Order

Add 3% because of the Retailers' Occupation Tax on merchandise to be delivered in Illinois. Postage charges are extra on all points outside our regular delivery zone. Please do not send cash or stamps.

THE STORE FOR MEN

Chas. A. Stevens & Co.

Chicago's Largest Store for Women — State near Washington — Open 9:45 to 5:45

Give Your Mother a Gift She Really Wants!

Delmar Hosiery

1.00 the pair

3 pairs for $2.85

Truly a lovely compliment to your Mother's taste is flattering Delmar Hose! Sheer-looking they are but they wear wonderfully long . . . and come in many beautiful shades! Let at least one of your gifts to your Mother be a box of beautiful Delmar Hose!

3 thread weight . . . Sheer Chiffon

4 thread weight . . . Street Sheer

5 thread . . . Service Sheer

Stevens Hosiery..........First Floor

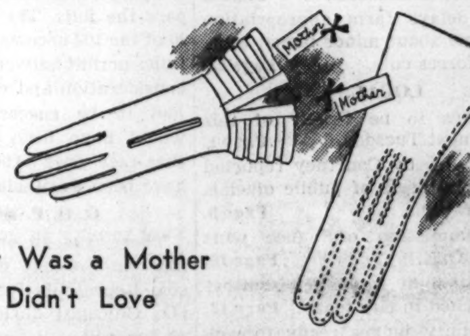

Never Was a Mother Who Didn't Love

Stevens White Gloves

So choose for her one or several pairs of spanking White Fabric Gloves! They come in a wide variety of smart styles and materials. . . . All wash beautifully, a very important fact to smart and practical Mothers!

1.00 and 1.50

Stevens Gloves..........First Floor

Chas. A. Stevens & Co.

Chicago's Largest Store for Women — State near Washington — Open 9:45 to 5:45

NEURITIS

RELIEVE PAIN IN FEW MINUTES

To relieve the torturing pain of Neuritis, Rheumatism, Neuralgia or Lumbago in a few minutes, get the Doctor's formula NURITO. Dependable—no opiates, no narcotics. Does the work quickly—must relieve cruel pain, to your satisfaction in a few minutes or money back. Don't suffer. Don't delay. Use NURITO on this guarantee today.

WALGREEN DRUG STORES

[ADVERTISEMENT]

"OH! MY POOR FEET!"

Do your feet fairly shriek at you after a hard day? And is there any worse suffering? Why not put an end to such misery by using a marvelous preparation that has made millions of feet happier? Get quick relief with OIL-of-SALT. As first-aid for injuries, sunburn, cuts, scalds, bruises, burns—there's nothing like OIL-of-SALT. Accept no substitute.

THE NEIGHBORS—By George Clark

"Albert! Are you going to help with the store this summer or make a one man survey of what the nation is thinking?"

To Mother with Love

★ Order by Mail or Phone Randolph 9800

SIZES 38 to 56

Main Floor

Blossom Bordered

—a sweeping zipper and swooping skirt!

$3.98

How adorable Mother will look . . . and how gay she will feel . . . when she zips the two borders of flowers together and ties the sash 'round her waist. Copen, aqua, navy, dusty rose, Lambskin rayon crepe. Also in wrap-around style.

Lane Bryant

101 N. WABASH AVE.

More Luxury for your Travel Dollar on the Friendly Californian

This fine air-conditioned train provides maximum travel ease at minimum travel cost over the *direct, low-altitude* route between Chicago and Los Angeles. No Extra Fare. Leaves Chicago 8:50 pm daily.

Pullman Tourist Sleepers offer comfortable, individually lighted accommodations at approximately one-half the charges in Standard Pullmans. Club lounge car for use of all Tourist Car passengers.

De luxe Chair Cars, roomy, spotlessly clean, with deep cushioned reclining seats, free pillows and porter service, are most comfortable.

Stewardess-Nurse, registered, perfectly trained, congenial, in attendance on every trip . . . Special chair car for women traveling alone or with small children.

Economy meals served in dining car—Breakfast 25¢—Luncheon 30¢—Dinner 35¢.

Fare from Chicago to Los Angeles in *de luxe* Chair Cars $39.50—round trip $65.00 . . . One way in Tourist Pullman $49.90—round trip $74.00. (Berth extra).

Your ticket may be routed to include the Golden Gate International Exposition at no additional rail fare.

For information and reservations consult:

L. H. McCormick, A.G.P.A
Rock Island Lines
179 W. Jackson Blvd.
Chicago, Ill.
Phone Wabash 3200
or La Salle St. Station

Rock Island

Chicago Daily Tribune.
THE WORLD'S GREATEST NEWSPAPER

Vol. XCVIII. Wednesday, May 10. No. 111.

Published daily, except Sunday, Tribune Tower, 435 North Michigan avenue, Chicago, Illinois.

The Tribune company, publishers.

MAIL SUBSCRIPTION PRICES.

Mail subscription prices in Illinois [outside Chicago], Indiana, Iowa, Michigan and Wisconsin: Daily Tribune only, $5.00 per year; with Sunday Tribune, $12.50 per year.

Zones 3 and 4 in states other than Illinois, Indiana, Iowa, Michigan, and Wisconsin: Daily Tribune only, $7.00 per year; with Sunday Tribune, $16.00 per year.

Zones 5 and 6 inclusive, Canada, Mexico: Daily Tribune only, $12.00 per year; with Sunday Tribune, $19.50 per year.

Foreign: Daily Tribune only, $20.00 per year; with Sunday Tribune, $42.00 per year. Entered as second class matter May 14, [illegible] at the post office at Chicago under the act of March 3, 1879.

POPE SOUNDS OUT POLAND ON PLAN FOR PEACE TALKS

Vatican Envoy Calls Upon Foreign Minister Beck.

WARSAW, May 9.—(AP)—Msgr. Filippo Cortesi, papal nuncio to Poland, conferred today with Col. Josef Beck, Polish foreign minister, presumably to learn the Polish reaction to Pope Pius' peace negotiations.

Observers considered Poland's position delicate as regards mediation between Germany and Poland by the Vatican. It was pointed out that Poland is strongly Roman Catholic, but is averse to anything other than direct negotiations to settle foreign problems.

The arrival of Vladimir P. Potemkin, first assistant commissar of soviet Russia's foreign affairs, was believed to herald an improvement of soviet-Polish relations, perhaps smoothing the way to a British-French-soviet alliance by facilitating Russian aid to Poland.

May See Beck Today.

It was reported, though not confirmed, that Potemkin, fresh from official talks in Rumania, Bulgaria, and Turkey, would confer with Col. Beck on Polish-soviet relations tomorrow morning and on European problems in the afternoon. He is to resume his journey to Moscow tomorrow afternoon.

The Russian diplomat was met at the railway station by members of the Russian embassy and officials of the eastern section of the Polish foreign office. Following his reception Potemkin was driven to the soviet embassy for the night.

There were unconfirmed reports that Potemkin would seek to determine the firmness of the Polish attitude toward Germany and also what type of military assistance the Poles might require from the soviet union.

Closer Ties Called Necessary.

In foreign circles the opinion was expressed that Poland would accept improved relations with Russia as necessary under the circumstances despite strong anti-communist tendencies in this country. Col. Beck was expected to turn any such improvement to advantage as a diplomatic tool in counteracting Rome-Berlin axis politics.

Marshal Edward Smigly-Rydz, chief of the Polish army, received Marian Chodacki, Polish commissioner to the free city of Danzig, who reported on the situation in that city and presented $100,000 contributed by Poles in Danzig for the national defense fund.

Chilean Education Chief Orders Probe of Nazis

SANTIAGO, Chile, May 9.—(AP)—Rudecindo Ortega, Chilean minister of education, today announced that he had ordered an investigation of Nazi activity in southern provinces, through which he has completed a tour. He said he gained the impression that there were numerous private educational establishments which are not fulfilling legal requirements. A number of Germans live in the southern sector.

Costa Rica Orders Jewish Refugees to Clear Out

SAN JOSE, Costa Rica, May 9.—(AP)—A government decree today ordered the immediate departure from Costa Rica of all Jewish refugee families who had arrived in the past few months as tourists.

Refuses Royal Bid

[TRIBUNE Photo.]

VIRGINIA CLARK.

Miss Virginia May Clark, 2123 Washington boulevard, a junior at the University of Chicago, yesterday disclosed that she had turned down an offer to dance before the king and queen of England on May 22. "I was asked to go as a member of a troupe that will dance in Winnipeg, Man.," she said, "but had to refuse because my examinations come at that time." The offer was made, Miss Clark said, by Betty Jones, Evanston dancing teacher, who is acting as booking agent for the dancers.

Winner of Baby Contest Thrives on Pork Chops

(Picture on back page.)

Warwick, R. I., May 9.—(AP)—Pork chops and spaghetti play a major part in the diet of George Anthony Carr, 14 months old, chosen as the "most perfect boy" in a Providence baby show. George, who also likes steak for supper, is aided by a set of fine teeth, twelve so far. He is blond and weighs about 27 pounds. He weighed 9½ pounds when born. His mother is the wife of a truck driver for whom the boy is named.

SPECIAL WAR TAX ON ELDERLY RICH ASKED IN BRITAIN

Laborite Wants Wealth Conscripted, Too.

BY DAVID DARRAH.

[Chicago Tribune Press Service.]

LONDON, May 9.—A bill conscripting for six months the wealth of supertaxpayers who have reached the age of 60 years was given its first reading in the house of commons today.

Introduced by Geoffrey Le Mander, a Laborite, who said it was modeled after the military conscription measure, the bill would permit conscientious objectors to donate cash to social services or hospitals if they did not want to contribute for war purposes.

The measure authorized establishing hardship tribunals to consider special cases. It excluded northern Ireland. The bill provides the power to extend the age limit up or down and set forth that in time of war every surtax payer who had reached the age of 60 and who was not engaged in military service should turn over his wealth above the surtax level to the state.

Britain to Call Up Reserves.

LONDON, May 9.—(AP)—The British government announced plans today to put the country on a semi-mobilization basis with the explanation that hostilities now are undertaken without notice.

War Secretary Leslie Hore-Belisha told the house of commons that army, navy, and air force reserves would be called up by batches for training in rotation between June and October. These men are distinct from the youths who will be affected by the recently enacted conscription bill.

All members of anti-aircraft units of the reserve army will serve. On March 1 they constituted 90,000 of the 191,000 territorial total. The recruiting rush of the last two months, howevr, has brought the total territorial strength to 258,384. At least 100,000 of these were estimated to be anti-aircraft men.

REACTION TO POPE'S PEACE PROPOSALS IN EUROPEAN CAPITALS

Dispatches from various European capitals indicated the reaction to the peace proposals of Pope Pius XII. to be as follows:

WARSAW—Observers considered Poland's position delicate as regards mediation between Germany and Poland by the Vatican. It was pointed out that Poland, though strongly Roman Catholic, is averse to anything other than direct negotiations to settle foreign problems.

BERLIN—Proposals for a five power conference met with little favor among German officials, who explained that the Nazis always have held that the political influence of the Roman Catholic church must be curtailed. They believed it would be impossible for Reichsfuehrer Hitler to discuss political problems under the guidance of the Vatican.

ROME—Officials were silent on the Italian government's attitude toward the pope's moves, but part of the Fascist press commented favorably on them.

PARIS—Official elements were said to be split between a group favoring a renewal of appeasement and a group urging caution for fear that the slightest tendency toward concession would be interpreted by the dictators as a sign of weakness and impel them to increase their demands.

LONDON—Britain, with France, was reported to have left to their ally, Poland, the final decision on acceptance. Britain was believed to favor settlement of the Danzig problem by negotiation if possible.

"You Can't Get 'Along Without One Very Well"

SILVERSHEEN SHIRTS

With Distinctive Collars

$2

The popular note in shirt fashions is in the collars. Here are two for the "Hit Parade." A round collar to be worn with collar bar . . . and a pointed drape model with wide stitching (half inch) and celluloid inserts to keep the points down at all times. Silversheen end-and-end broadcloth in dusty wine, sky blue and marine green shades for summer wear.

Cabana Striped Ties . . $1.50

As colorful as the beach at Atlantic City! Fine repp weave in 24 color combinations. Light and dark effects. (Also in knits.)

First Floor

THE HUB

Henry C. Lytton & Sons

State and Jackson, CHICAGO • EVANSTON • OAK PARK • GARY

Dutch Mill

MOTHER'S DAY SPECIAL VALUE $1.60 $1.25

A wonderful assortment Beautifully packaged

"She'll know you bought the best"

ADVERTISE IN THE CHICAGO TRIBUNE

MADISON STREET STORE OPEN EVERY EVENING

WE'VE GOT SOMETHING HERE!

Sometimes we think old-clothes men should show more enterprise. How about chasing old suit hoarders? What we men should do is get tough with our clothes. Treat 'em right while they're young and handsome. Toss them out when they've passed the prime of life. Don't wait till the wife or girl friend says MUST. If there are any old codgers in your closet, let Bond show you some young bloods to take their place. It's easy, when you "charge it".

JUNE 10 JULY 10 AUG. 10

Our Extended Charge Account invites you to pay ⅓ on each of these dates. With our Budget Service you have the option of paying weekly or twice a month. Take your choice.

Bond Streeters $25

Rochester Made . . . $30

Park Lane Suits . . . $35

all with 2 trousers

BOND CLOTHES

65 W. MADISON ST. (Between Clark and Dearborn) Madison Street Store Open Every Evening

WABASH AT MONROE 6339 S. HALSTED ST.

3250 LINCOLN AVE. (Near Belmont)

OAK PARK—1133 LAKE ST.

Open Tuesday, Thursday, and Saturday Evenings

As Sensible as they are Smart

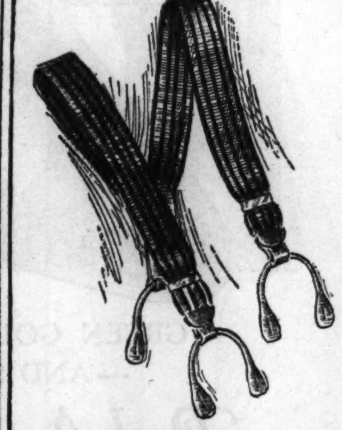

WELCH-MARGETSON (London)

Cotton Mesh SUSPENDERS

Cool and durable for summer wear . . . Solid colors and stripes, in striking colors. Fine porous cotton mesh with genuine leather trim. Made in London. $3.00

Other Suspenders $1.00 and up

A STARR BEST FINE CLOTHES for MEN

11 to 15 NORTH WABASH AVENUE Just North of Madison Street

MANDEL'S

Bride's Fashion Show at 2:30 P. M.—Dress Salon—Fourth—State

MISSES! JUNIORS! COOL, YOUNG, SUMMERY

*"Luckey Girl" Dresses

OF PRINTED "TOP-TWIST", A SHEER SPUN RAYON—WASHABLE! WON'T CRUSH! EXCLUSIVELY AT MANDEL'S

$6.50

*Registered

A. FLOWER BLOCK. With young, whirl-pleated skirt, chic braided belt. Blue, pink, aqua, chartreuse. 9 to 17 and 12 to 18.

B. MINIATURE DAISY. Slide-fastened up the front. Blue, pink, aqua, chartreuse. 9 to 17 and 12 to 18.

C. PALM LEAF. Coy bows on a tuck-pleated dress. Blue, pink, aqua, chartreuse, grey. 9 to 17 and 12 to 18.

D. FALLING DAISIES. Gathered neckline, grosgrain belt. Blue, pink, aqua, chartreuse, grey. 8 to 17 and 12 to 18.

Lucky you! All summer ahead—and here are gay, light-hearted frocks to see you smartly through the season! Young, flattering, with styling detail that makes them such surprising values at $6.50. Cool Top-Twist, in luscious colors that come out of the tub fresh as ever! Choose yours today! Sizes 9 to 17 and 12 to 18.

*Registered.

PHONE STATE 1500 OR MAIL YOUR ORDER

Junior Chicagoan Shop—Fourth Floor—State

Thrifty Fashion Shop—Third Floor—State

Cotton Carnival—Fourth Floor—Wabash

Sports Shop—Third Floor—Wabash

GUARANTEED SATISFACTION

BRUCEWOOD coat and dress ensemble

$22.95

coat of muss-resistant Koat-a-Kool

A cool, cloud-white coat of 50% silk and 50% Eastman rayon yarn, with a sheer dress in solid shades or stripes. Wear the coat with the dress—or wear the coat with other dresses—and wear the dress with other coats. It's almost a whole wardrobe for only $22.95

Sizes 12 to 20—7th floor

MAURICE L ROTHSCHILD

State at Jackson

GUARANTEED SATISFACTION

ALLIGATOR weatherproof coats of famous Samthur cloth

$12.50

It's the happiest kind of a utility coat—warm for driving—dry for drizzly ball games or other sports—and smart whenever you wear it. It's a fly front balmacaan—and there's nothing newer than that—nothing like it for value, either

Other Alligator coats $5.75 to $25—6th floor

MAURICE L ROTHSCHILD

State at Jackson

APPLICATION FOR TRIBUNE ACCIDENT INSURANCE POLICY

AND SUBSCRIPTION TO THE DAILY TRIBUNE

NOTE: For the sum of 25c preliminary term fee, plus 10c a month in advance thereafter, the Chicago Tribune makes available to its Home Delivery Subscribers and members of their families who reside in the same household a $7,500 Travel Accident Insurance Policy. Insurance coverage eventually increases to $11,250 on continuous renewal. Issued by Federal Life Insurance Co., Chicago. NO MEDICAL EXAMINATION. One policy to a person. Issued only to applicants over 10 and under 70 years of age.

Mail this Coupon to the Chicago Tribune. SEND NO MONEY. Accredited representative will call and collect 25c. Official Carrier will collect monthly thereafter for Insurance and Subscription. Insurance will lapse if subscription is stopped.

☐ I hereby order the Daily Tribune delivered to my home by Carrier six days a week, starting immediately, for which I agree to pay the regular rate.

☐ I am a Home Delivery Subscriber and agree to continue.

Do you apply for this $7,500 Travel Accident Policy? ....

(PLEASE PRINT)

Your Name? .... First Name Middle Name Last Name

Address? .... Number Street Apt.? ....

.... City State Phone? ....

Your age? .... Date of Birth? .... Month Day Year

Are You Blind or Deaf? .... Are You Crippled? ....

Name of Person to Whom Insurance Is to Be Paid in Case of Your Death? Beneficiary

.... First Name Middle Name Last Name Relationship ....

Applicant's Signature? .... Sign in Own Handwriting

NOTICE: Orders for Home Delivery of the Tribune are acceptable only from persons residing where such service is maintained and are subject to rejection by the Tribune. All applications for insurance are subject to rejection by the Federal Life Insurance Co. Insurance does not become effective until noon the date policy is issued.

Form 42738 7-38

ROOSEVELT REORGANIZATION PLAN ABOLISHES COAL COMMISSION

Below is the reorganization plan which the President submitted to congress yesterday. The principal point was abolition of the coal commission. All agencies transferred or abolished under the order are named in boxes with broken borders. The present status is shown in parentheses and the realignment is indicated by arrows from boxes to new points of executive control.

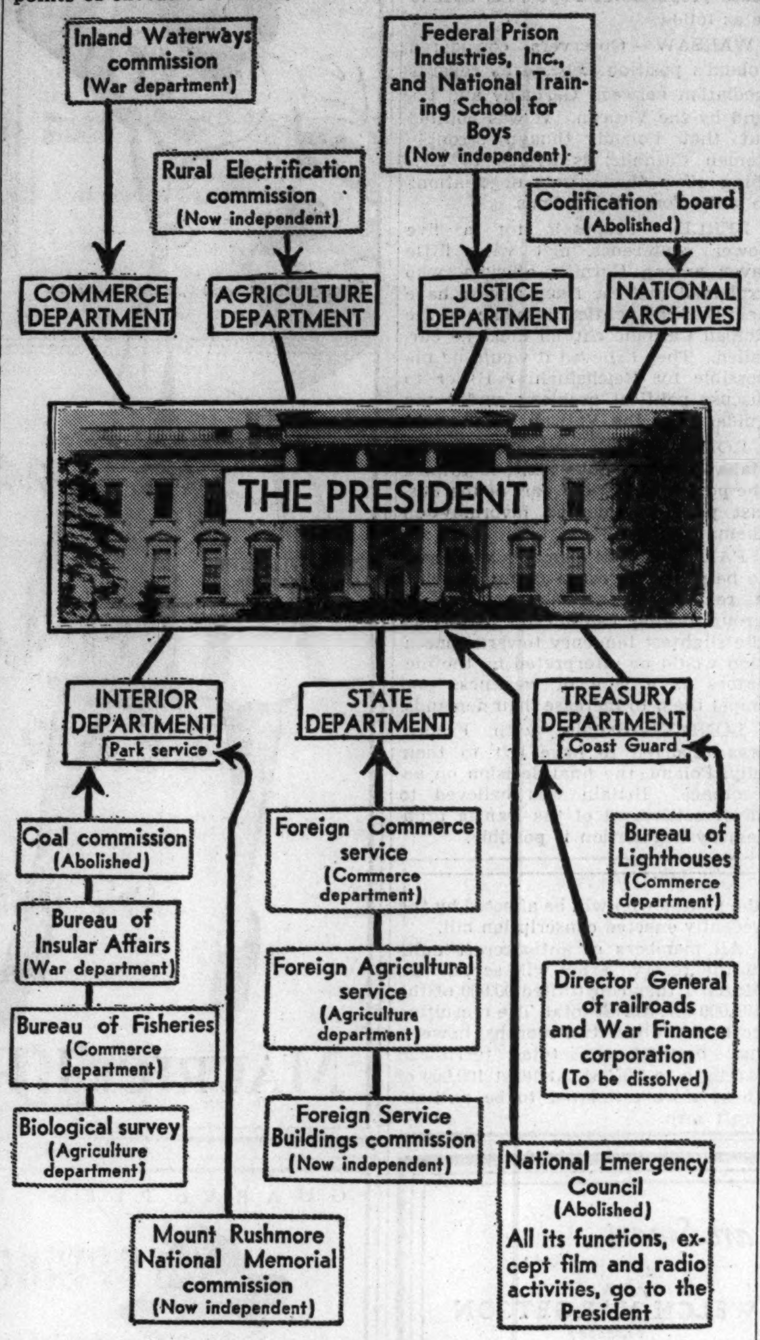

BY WALTER TROHAN.

[Chicago Tribune Press Service.]

Washington, D. C., May 9.—[Special.]—President Roosevelt today proposed the abolition of the national bituminous coal commission and the transfer of its functions to the interior department.

The proposal, contained in the President's second message on governmental reorganization, was greeted with applause when it was read in the house of representatives.

But there was no joy in the offices of John L. Lewis, C. I. O. czar and boss of the United Mine Workers of America, who set up the commission through Senator Joseph P. Guffey [D., Pa.] in the hope of establishing a little NRA in the soft coal industry. Lewis so dominated the commission that at one time a nod from him fixed prices.

There was gloom in the commission's headquarters, where seven $10,000 a year commissioners and 1,200 federal workers, selected by Guffey and his colleague, Senator Matthew M. Neely [D., Va.], have been digging into statistics for two years in the commission's second attempt to fix a scale of coal prices.

The statistical mining has been a good living for the workers as well as the commissioners. It has already cost 6 million dollars.

The commission members are: Chairman, Percy Tetlow of Ohio; Pleas E. Greenlee of Indiana, Thomas S. Hammond of Kentucky, John C. Lewis of Iowa, Walter H. Maloney of Kansas, and C. E. Smith of West Virginia. There is one vacancy.

Guffey Supports Move.

Guffey kept his record as a 100 per cent yes man clean in a public statement hailing the recommendation as a move which "ought to result in better administration of the law."

"I'll never vote again for a big commission," said Guffey. "I believe one man rule is more effective."

But Tetlow said the action would scrap all hope for minimum prices for soft coal. He predicted it would throw the bituminous coal industry into "the throes of disaster."

At the commission's offices it was said the price fixing job on which the commission is working may be completed within sixty days. However, it was generally believed the job will take longer.

The new price scale will be turned over to the interior department for adoption or rejection, as Secretary Harold L. Ickes may decide. If it is adopted the scale will face court attacks.

Ignores Price Fixing.

The presidential recommendation was generally accepted as an admission of another New Deal failure. It was considered significant that Mr. Roosevelt ignored price fixing and confined himself to preservation of coal resources in mentioning the transfer to the interior department.

"The task of conserving the bituminous coal resources of this country may be carried on directly by the head of the department principally responsible for the conservation of fuel and other mineral supplies," he said.

"The congress placed this commission in the department of the interior, but experience has shown that direct administration will be cheaper, better, and more effective than through the cumbersome medium of an unnecessary commission."

The President's reference was to the controversy over the commission's efforts to fix prices. The commission's first set of prices, a structure of 30,000 items, was established in star chamber sessions and was suspended under heavy fire of court attacks. The second set has been under preparation two years.

Interdepartmental Reorganization.

The second message Mr. Roosevelt has submitted to congress since the passage of the government reorganization act was concerned with interdepartmental reorganization. The first was devoted to reorganization of independent offices.

The third message, which is to embrace reorganization within departments, will not be ready until after the first of the year, Mr. Roosevelt reported. He said that this phase of reorganization was more complicated than either of the other phases and would require further study.

The message submitted today pointed with pride to an estimated saving of $1,250,000 a year which its recommendations would effect. This, congressional observers pointed out, would be sufficient at the administration's present rate of spending to keep the government going for an hour. The New Deal is spending at the rate of $20,000 to $25,000 a minute.

The message also recommended the abolition of the national emergency council, New Deal propaganda unit, and the incorporation of its functions in the White House. This recommendation, in the opinion of observers, acknowledged the propaganda character of the organization.

Other Major Items.

The message contained a slap at Secretary of Labor Frances Perkins in that President Roosevelt revealed he is studying a plan to bring deportation of aliens out of the hands of the labor department into the control of the department of justice.

Other major items of the message are:

1. Transfer of functions of the foreign commerce section of the bureau of foreign and domestic commerce and the foreign agricultural service from the commerce and agriculture departments to the state department.

2. Transfer of the bureau of light houses from the commerce to the treasury department and its merger with the coast guard.

3. Abolition of the virtually defunct war-time agencies of the war finance corporation and the director general of railroads.

4. Transfer of the Federal Prison Industries, Inc., and the National Training School for Boys to the justice department.

5. Transfer of the bureau of insular affairs from the war department to the interior department.

6. Transfer of the bureau of fisheries from the commerce department and the biological survey bureau from the agriculture to the interior department.

7. Transfer of the rural electrification administration to the agriculture department.

8. Transfer of the inland waterways corporation, war department, to the commerce department.

Byrnes Checkmates Opposition.

Late in the afternoon Senator James F. Byrnes [D., S. C.], reorganization floor manager, executed a nimble maneuver calculated to halt opposition to the matters contained in the second message, after a poll disclosed the senate strongly in favor of the plan.

He introduced a resolution disapproving the plan, which was referred to his committee. He will meet with the committee and report his own resolution unfavorably. The report will be brought to the senate and supported because of the sentiment for the plan. This will freeze the program so that no opposition can be brought against it.

Young Rapist Gets 5-20 Years for Second Offense

Frank D'Angelo, 20 years old, 2724 Tod avenue, East Chicago, was sentenced to 5 to 20 years in prison for rape yesterday by Judge William J. Murray of the Lake County Circuit court at Crown Point, Ind. It was D'Angelo's second offense. In 1937 he was convicted of assault to commit rape, but was placed on probation.

Richman Brothers
2-Piece Sport ENSEMBLES
$16.25 to $18.50
Separate Sport Jackets $12.50
Slacks $3.75 to $6.00

Brilliant colorings are the thing in sport ensembles (sport jackets and slacks). You'll find a gloriously wide selection here at Richman's, in the sportiest patterns you've ever seen. Like our standard clothes, they're tailored in our own shops and represent exceptional value.
Richman Brothers
114-118 South State St.
Opposite Palmer House
Open Saturday Evening Until 9
4011 W. Madison 3220 Lincoln Ave.
6400 S. Halsted 1122 Lake St., Oak Park
672-674 Broadway, Gary, Indiana
Neighborhood Stores Open
Tuesday, Thursday and Saturday Until 10 P. M

Noontime is BANNER BLUE time
LEAVE CHICAGO 11:35 AM — ARRIVE ST. LOUIS 5:05 PM
Go WABASH to ST. LOUIS
Next time, ride THE BANNER BLUE, for over a third of a century the favorite noontime train. Early arrival for dinner and full evening in St. Louis. Relax in modern, reclining-chair cars. Cafe-Lounge Car. Parlor-Lounge Car. Radio.
Lv. Chicago, Dearborn Sta....11:35 am
Lv. Chicago, Englewood Sta..11:47 am
Ar. St. Louis, Union Station... 5:05 pm
FOR A FULL BUSINESS DAY IN CHICAGO . . . take the new blue and gold BLUE BIRD.
Lv. Chicago, Dearborn Sta.... 4:30 pm
Lv. Chicago, Englewood Sta.. 4:42 pm
Ar. St. Louis, Union Station... 9:45 pm
OR, FOR A GOOD NIGHT'S SLEEP . . . go via Wabash's MIDNIGHT LIMITED. Sleepers open at 9:30 pm.
Lv. Chicago, Dearborn Sta....11:50 pm
Lv. Chicago, Englewood Sta..12:05 am
Ar. St. Louis, Union Station.. 7:25 am
Convenient connections to the Southwest.
Only the Wabash offers earlier arrival at Delmar Station, in the heart of St. Louis' great West Side, plus downtown Union Station.
For full information, call Harvey Dixon, HARrison 4500.
Central Standard Time Shown.
WABASH

Lost Blue Love Bird—
offer to trade three bank vaults—240-acre farm near Omaha, Nebraska—job for a four or five-girl orchestra—patent for self-sharpening shears—buyer who wants hand screw machine to handle one-inch bar stock—selection of umbrella and wall tents—these were subjects of want ads in yesterday's Tribune want ad section.
The live columns of today's Tribune want ad section offer a wide variety of new opportunities. Turn to the want ads now.

Variety IS THE "SPICE" OF THE MENU
Miss Dutton Invites You
Drop in often at ONTRA—where home-like food is tastily prepared! Fragrant, steaming soups . . . tender-cooked meats, . . . succulent vegetables . . . tempting salads . . . and delicious desserts. It's refreshing to eat at ONTRA—for variety of food, friendly service, and the whitest linens in town.
LUNCHEON PLATE.... 30c
SUPPER PLATE.... 35c
YOU GET more FOR YOUR MONEY AT
ONTRA CAFETERIA
123 N. Wabash, opposite Field's • 231 S. Wabash, north of Jackson

MILLINERY SALE
$5
formerly up to $25
POWELL
700 NORTH MICHIGAN AVE.

GUARANTEED SATISFACTION

GREEN GOLD—IT'S NEW —AND SMART IN
Ped Agree Shoes
$6.50
Green gold in shoes is running neck and neck with green shades in clothes. Green gold is a custom feature of Ped Agree shoes—and it's here—plenty of it—and best of all, green gold takes very little of your gold—only $6.50
See the Ped Agree Swiss veal side laced bluchers—the Ped Agree saddle finish calfskins—just 2 of many smart ones—8th floor
MAURICE L ROTHSCHILD
State at Jackson

GUARANTEED SATISFACTION

"Strangle holds" are barred in *MANHATTAN SHIRTS —because they're permanized for permanent fit
$3.50
Manhattan shirts can't shrink and get a strangle hold on your neck because they're permanized for fit. Should any Manhattan shirt shrink below the indicated size you get a new shirt. This one pictured is in a new stripe treatment—in blue, green or wine. A broad gray stripe running through each gives a soft dusted look. They have the comfortable stylish British-Ease collar, of course
Other Manhattan shirts $2 to $5
*Made by the Manhattan Shirt Co.
MAURICE L ROTHSCHILD
State at Jackson

At Goldblatt's! This Week Only!
Famous, Nationally Advertised!
"SWEEPER-VAC" HAND VACUUM CLEANER
Included With Every 2 Pc. Living Room Suite Upholstered!

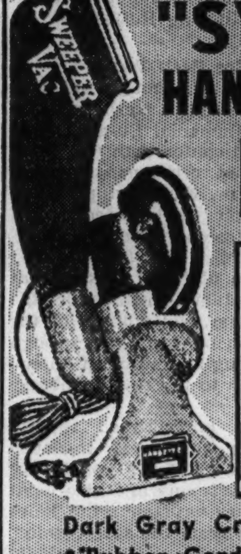

Phone Now for Free Estimate
ABErdeen 3000
We Will Send an Estimator to Your Home with Numerous Samples and Full Information! No Obligation!
Dark Gray Crackle Finish on Nozzle and Fan! •Rubber Cord •Wood Brush •210 Watt Motor
Your Suite RE-UPHOLSTERED WITH CHOICE OF FABRICS—Genuine NACHMAN SPRINGS
PURE WHITE COTTON FELT & MOSS FILLING

$31.50 for 2 PIECES
Chair $10.50 • Davenport $21
Prices Include All Materials and Labor
Take Up to a Year to Pay
No Carrying Charge if Paid in 90 Days
FREE PICKUP AND DELIVERY
Guaranteed Construction
(1) Every Suite Custom built in Our Own MODERN FACTORY by expert craftsmen.
(2) Every Suite Sterilized and Vacuumed! Interiors Rebuilt with NEW FELT and MOSS.
(3) Woodwork Retouched—Frames Repaired and Braced Where Needed
(4) Genuine "NACHMAN" Springs Used in All New Seat Cushions.
(5) Balance of Springs Reset, Retied, and Replaced Where Needed.
Written 5 YEAR GUARANTEE On Construction and Workmanship
Listen to Our Radio Program, "BIG NAME BANDS," at 12:45 P. M. every Tuesday and Thursday; Sunday at 2:15 P. M. on W.C.F.L.
AMERICA'S FASTEST GROWING DEPT. STORES
10 DEPT. STORES GOLDBLATT BROS.

1939's VACATION BARGAINS
SPONSORED BY TWO GREAT RAILROADS BACKED BY 39 YEARS OF EXPERIENCE
Your vacation is mighty important—be sure you choose wisely. Send for our 64-page book, "Summer Tours," containing day-by-day descriptions of escorted, all-expense tours to Western Vacationlands. Then you can "sample" your vacation before taking it. This famous vacation book gives close-ups of Yellowstone; Zion-Bryce-Grand Canyon National Parks; Sun Valley, Idaho; Colorado; *California-Old Mexico; Pacific Northwest-Canadian Rockies.
Every tour is first class . . . you enjoy the air-conditioned comfort of Standard Pullman Sleeping Cars . . . the cost is surprisingly low. Mail coupon for free copy of "Summer Tours."
*Our California Tours have an added attraction this year—San Francisco's glamorous World's Fair.
DEPARTMENT OF TOURS
Chicago & North Western—Union Pacific, 148 S. Clark St.
Phone DEArborn 2121
John C. Pollock, Manager
148 S. Clark St., Chicago, Ill.
Please send me SUMMER TOURS Book.
Name..............
Street..............
City..............State.... Y-1
NORTH WESTERN UNION PACIFIC

RESORTS AND TRAVEL.

Ocean Travel.

..enjoy A MILD, SUNNY CROSSING TO.. Europe
WITH FAMOUS LIDO OUTDOOR-LIFE-AT-SEA
Discover new ocean pleasures . . . on the sun-warmed play decks of a Lido liner! Live in the open-air, lounge in casual beach clothes. Gay continental night life.
★
EXPRESS SAILINGS to Gibraltar, Naples, Cannes, Genoa.
REX
MAY 13, JUNE 3, JULY 1
Conte di SAVOIA
MAY 27, JUNE 17, JULY 8
★
LEISURELY CROSSINGS to Azores, Vigo, Lisbon, Gibraltar, Algiers, Palermo, Naples, Patras, Ragusa, Venice, Trieste.
SATURNIA
MAY 19, JUNE 23
VULCANIA
JUNE 9, JULY 14
Both ships sail from Boston following day.
★ ★ ★
Apply to TRAVEL AGENT or 333 No. Michigan Ave., Chicago; Phone RANdolph 9257
ITALIAN LINE

STEAMSHIP TICKETS
OVER ALL LINES
Travel Department
AMERICAN EXPRESS COMPANY

EUROPE—A complete series of personally conducted all-expense tours. $367 to $898
Campus Tours, Inc., 224 S. Michigan Ave.

BERMUDA
At the steamship company's own rates. Also hotel accommodations. No service charge.
Raymond Whitcomb, 320 N. Michigan

SWEDISH AMERICAN LINE CRUISES
May 27—Bermuda; 5 days, $60. June 30—North Cape Cruise; 42 days, $550. July 24—Viking Lands Cruise, 35 days, $415.
181 N. Michigan Ave., Chicago, Ill.

BERMUDA VIA FURNESS, $70 up round trip with private bath. Frequent sailings direct to dock at Hamilton on Monarch of Bermuda and Queen of Bermuda. Furness Bermuda Lines. 180 North Michigan Ave.

SOUTH AMERICA CRUISE
38 Glorious Days via the GOOD NEIGHBOR FLEET. A sailing every other Friday midnight. MOORE-McCORMACK LINES, INC.

FASTEST ROUTE TO EUROPE
Book thru your
CUNARD WHITE STAR LTD.
32-34 North Michigan Ave., Chicago, Ill.

OSLOFJORD NORTH CAPE CRUISE
Scandinavia, Midnight Sun, Europe ......July 6
FRANK TRAVEL SERVICE (EST. 1875)
677 5th Ave., near 54th St., N. Y. C. PLaza 3-3200

WEST INDIES and CARIBBEAN CRUISES
From New York 15 days, $175 up; from New Orleans 8 to 18 days, $85 and up.
UNITED FRUIT CO.
111 W. Washington St. Tel. State 7741

EUROPE—HAMBURG-AMERICAN LINE
NORTH GERMAN LLOYD
130 W. Randolph St., Chicago. Fra. 4130

REGULAR SERVICE TO EUROPE. ALSO WEST INDIES & SOUTH AMERICA Cruises
HOLLAND AMERICA LINE
318 N. Michigan Ave. Chicago

RESORTS AND TRAVEL.

CANADA.

Come to CANADA

THRILL TO ONTARIO'S WOODED WONDERLANDS
Live a romantic "northwoods" life in real comfort—amid forests, lakes and streams at French River Chalet-Bungalow Camp or Devil's Gap Lodge, Kenora. Your own bungalow with a central chalet for meals and social life. Bass, pike, muskies and other game fish—golf, tennis, swimming, canoeing. Or go on to old French Quebec—and rugged, seaside New Brunswick and Nova Scotia.
See Your Travel Agent, or 71 E. Jackson Blvd. (Adjacent to Parking Facilities) Chicago, Ill., Phone WABash 1904
Canadian Pacific
WORLD'S GREATEST TRAVEL SYSTEM

See Canada This Summer
Write to the Canadian Travel Bureau, Ottawa, for beautiful illustrated book with maps, routes, etc.

ARKANSAS.

VACATION TOURS
ALL EXPENSE
HOT SPRINGS-OZARKS
7 days $35.70
See Miss Granum 29 E. Randolph St.
Phone RANdolph 9500

COLORADO.

COLORADO AMERICA'S ROOF GARDEN
WRITE NOW TO SAM K. SMITH, 1634 COURT PLACE, DENVER, COLO., FOR FREE ILLUSTRATED FOLDERS.

MICHIGAN.

TABOR FARM P. O. Box 140 Sodus, Mich.
Nr. Benton Harbor. Now open. Private golf, pool, etc. Showers, heat, etc., in cottages. De luxe vacation play place. Gentiles.

A REAL SPRING VACATION
$6 a Day with Meals—Single or Double. Includes daily sulphur baths and sun baths. Whitcomb Sulphur Springs, St. Joseph, Mich. Only 2½ hours away.

WISCONSIN.

RELAX IN WISCONSIN
WISCONSIN HEART O' THE LAKES
OFFICIAL CHICAGO HEADQUARTERS
RESORT—COTTAGE INFORMATION
500 N. MICHIGAN AVE. DEL. 8505

MANDEL'S
*ANN MADISON DESIGNS A YOUTHFUL WOMAN'S DRESS IN
Checked Jersey
$17.95

In our enlarged Women's Dress Salon
Chic and cool for Summer . . . this SLIM, softly clinging rayon jersey, fashioned with Ann Madison distinction. Crisp pique accents the COOL square neckline, skirt flares youthfully. Black and white checks, in sizes 36 to 44.
Sorry, no mail or phone orders.
**Registered*
WOMEN'S DRESS SALON—FOURTH—STATE

BIDS FOR MEXICAN VOTES BY ATTACK ON RED POLICIES

Gen. Amaro Bucks Power of Cardenas Party.

BY CAPT. M. M. CORPENING.
[Chicago Tribune Press Service.]

MEXICO CITY, May 9.—It takes courage for an opposition candidate to enter the field against the party in power in any dictator ruled country and especially in Mexico where gun toting among politicians is as common as wearing a necktie.

Gen. Joaquin Amaro has proved that he possesses the required courage by entering the campaign for president against Gen. Manuel Avila Camacho, the candidate of the all powerful President Lazaro Cardenas, head of the Revolutionary [government] party. Camacho also has the support of organized labor—that is, he has it at the present writing.

Amaro, a native of the state of Zacatecas, rose in four years from a private soldier to the command of ten thousand soldiers in the campaign against Pancho Villa. At that time Amaro was a few months short of 30 years old. He was known as a brave and efficient general and a quick and handy man with a pistol.

Twice Secretary of War.

Gen. Amaro served as secretary of war under two presidents, Calles and Ortiz Rubio. Today, at 48 years, Amaro has a wife and eight children, plays polo, and is reputedly wealthy.

While gun toting and secret plotting are part of the daily diet in Mexico, there is nothing to indicate that an armed revolution is likely to take place down here soon.

All factions voice their belief that the constitution will be abided by and supported. They advance two reasons for this belief, first, that twenty-five years of revolutions is enough for any country, and, second, that any candidate game enough to make the presidential race has sufficient conceit to think he can win at the polls.

No Place for Communism.

In opening his campaign, Gen. Amaro said he had dedicated his life to the army within which neither communism nor Fascism have a place and which maintains firmly the democratic principles which were the original bases of Mexico's real revolution.

"My experiences in the army and in the government have allowed me to observe this national crisis which we are undergoing and to understand the errors committed by an administration which, far from fulfilling the revolutionary promises, has disorganized the country and has brought want and suffering to the masses of the people," Amaro said.

The first plank in Amaro's platform is to eradicate the communistic and Fascist tendencies and activities which have characterized the Cardenas régime.

Hits Insincere Labor Leaders.

Concerning labor, Amaro said:

"I repudiate the false labor policy based upon demagogy for the exclusive benefit of insincere leaders. If we are to save the working class from its condition of economic prostration we must root out the vicious system of labor leadership and the lack of discipline which benefits no one and which will lead us into anarchy."

Asked if he were a believer in organized labor, the general said, "Of course I am, but with complete respect for law and order."

With reference to the National Railways of Mexico, now managed by workers, Gen. Amaro asserted the present depressing condition is due to the collapse of order and discipline. "Technical capacity and ability in the organization has been supplanted by unscrupulous labor organizers," he said.

Concerning the expropriation of foreign owned oil properties, Amaro said a settlement fair to both the companies and to the government should be made immediately.

Condemns Abuses.

On the subject of expropriations the general said:

"It is essential to condemn unconditionally the abuse which has been made of the government right of expropriation. It has been employed in many cases to satisfy personal vanities or the demands of groups which enjoy official favor without being truly in the public interest."

Gen. Amaro declared the handling of Mexico's agrarian problem has been full of errors principally because the authorities have departed from basic issues and used distribution of expropriated lands for political bait.

"Our intention is to keep land problems out of politics, reaching a just solution as soon as possible to guarantee the rights of ownership, thereby restoring confidence," he said.

Gen. Amaro's platform continues:

"We must condem the dictatorial violation of the federal budgets and demand that a stop be put to the many inflationary tendencies which are ruining our currency and undermining our national finances. Official inroads already have taken their toll in damage to our national economy.

"I deem it unpatriotic to create obligations of an international character for the country in the knowledge that we have not the financial capacity to pay. We must turn our attention to ourselves and cease a boastful international policy."

Weds Saturday

LORAINE VAN VLIET.

A year ago Stewardess Loraine Van Vliet of American Airlines had as a passenger aboard her plane a young Chicago lawyer, Hamilton Hale. On Saturday, Miss Van Vliet will become Mrs. Hamilton Hale at the Fourth Presbyterian church.

Hale, from Crystal Lake, Ill., is a member of the law firm of Pruitt and Grealis. Miss Van Vliet is from Stroudsburg, Pa., and a graduate of Hahnemann hospital in Philadelphia.

Germany Protests Ouster of Berlin Writer by Egypt

CAIRO, Egypt, May 9.—(AP)—The German chargé d'affaires today protested an order expelling Paul Schmitz, Cairo correspondent of the Berlin Voelkischer Beobachter. He asked that the writer's residence permit be renewed or that the government explain its action.

CROATS RIOT FOR INDEPENDENCE; BATTLE POLICE

Zagreb Assembly Blames Serbians for Deadlock.

BY ALEX SMALL.
[Chicago Tribune Press Service.]

ZAGREB, Jugo-Slavia, May 9.—The Croatian national assembly concluded its labors today with the adoption of a resolution, which, although worded rather mildly, constitutes an infernal machine ready to blow up the Jugo-Slav state as it now exists.

Area in black indicates where Croats demand self rule.

(Jugo-Slavia is a triune kingdom, the three principal peoples of which are the Serbs, Croats, and Slovenes. The central government in Belgrade is dominated by the Serbs. The Croats long have demanded a greater voice in the government.)

The resolution places upon the Serbians the blame for failure of the negotiations to settle the Croat independence problem, which have been going on for five weeks. It gives Dr. Vladko Matchek, leader of the Croat autonomist movement, a free hand to take any action he thinks necessary. But he must keep in mind the express instructions of the assembly that the existence and liberty of the Croatian nation must supersede everything else.

Police Fight Rioters.

Clashes between Croat patriots and state police, in which three persons were wounded, occurred while the assembly was in session. The first clash occurred when a Serbian was discoverd listening to street corner conversations. He was severely beaten before police quelled the disturbance. One Croatian was shot in the hand and a policeman was seriously injured.

Later in the day national police charged three thousand Croat demonstrators in the central square of Zagreb. The police swung blackjacks and fired rifles to disperse the demonstrators, who shouted for a free Croatia. One Croat was severely wounded.

Throughout it all was the revolutionary spirit of the Croats, whose swing towards independence is as complete as that which occurred in the heroic days of 1776 in America. Even the national assembly went to work in a real revolutionary mood. Its 172 members from all sections of Jugo-Slavia turned up here in national peasant costumes of red, white and blue.

Crowds Cheer Matchek.

Dr. Matchek was hailed with wild applause when he appeared in a Balkan version of a ten gallon hat and a Slavic peasant's white blouse without a necktie

Enthusiastic crowds outside the assembly shouted: "Long live Matchek!" "Give us arms!" "Set Croatia free from its blood suckers!" "Down with Pavle!" "We want another show like 1903!"

"Pavle" referred to Regent Prince Paul, who is reported to have rejected the independence agreement recently signed by Matchek and Premier Dragisha Tsvetkovitch. The 1903 show the crowd had in mind was the slaying in the royal palace at Belgrade of King Alexander and Queen Draga.

Carol Landis Is Divorced from Irving V. Wheeler

(Picture on back page.)

Los Angeles, Cal., May 9.—[Special.]—Carol Landis, movie actress, won a divorce from Irving V. Wheeler, screen writer, today on charges of mental cruelty. They were married in 1934 and separated in twenty-five days. Four years later Wheeler sued Busby Berkeley, dance director, for $250,000, charging him with theft of his wife's affections. The suit was dropped. Recently Carol's name has been linked with those of Vic Orsatti and Ken Murray.

FINED $100 ON MORALS CHARGE.

John Storm, 32 years old, was fined $100 for public indecency by Judge Lambert K. Hayes in the Court of Domestic Relations yesterday. Storm gave 5737 Kenwood avenue as his address.

VISIT NEW YORK WORLD'S FAIR from
HOTEL CHESTERFIELD
130 W. 49th St. New York
AT RADIO CITY IN TIMES SQ.
ACCOMMODATIONS FOR 1000 GUESTS
RATES AS LOW AS $2 per day per person
B. M. T. SUBWAY HALF BLOCK FROM HOTEL DIRECT TO THE FAIR
WRITE FOR BEAUTIFULLY COLORED WORLD'S FAIR MAP AND FINGER TIP GUIDE "FREE"
© NYWF

SCHICK DRY SHAVER
FACTORY BRANCH
NOW AT
PALMER HOUSE
SHOP 212
IN ORDER to give you improved service, modern facilities and greater convenience, we have moved our Factory Branch to this new location . . . the only place in Chicago where *Factory Service* is available!
Your Schick Dry Shaver can be repaired or adjusted by Schick *factory* trained workmen at standard low prices . . . or FREE if it is subject to the Schick guarantee.
SCHICK SHAVER SERVICE CORP.
SHOP 212 . . . PALMER HOUSE
ENTER AT
119 SOUTH STATE STREET
•
24-HOUR SERVICE . . . OR LESS!

Welty's CHICAGO
4 DAYS ONLY (With This Ad)
POCKET OR DESK PEN TYPES
#4 FOUNTAIN PEN $1.25
With Genuine "IRIDIOTIP" Point or We Can Repair Your Old Pens!
WELTY PEN CO. 36 S STATE SIXTH FLOOR
Mfrs. Since 1904

Send her Mrs. Snyder's AND a love letter

There's such a little time to love her, time flies so fast, be SURE and make her happy *this* MOTHER'S DAY. Even if you see her every day, even if you tell her often, tell her again next Sunday . . . with a long rambling lovin' love letter and a box of Mrs. Snyder's. (If you ask, we'll send it for you.)
OUT OF TOWN CUSTOMERS SEND ORDERS TO MRS. SNYDER'S MAIN SHOP 119 N. WABASH AVE., CHICAGO
LEATHERETTE GIFT BOX in ivory color, beautifully decorated and wrapped, and full of my luscious bonbons, chocolates, caramels, nut candies, chewies, and brittles. The box is a lovely keepsake after she's eaten the candy, too!
$1.95 complete

youthfully new
SIZES 38 to 52

Wednesday! 9:30 a. m.
Lane Bryant Exclusives
gracious linen lace
thrill in a young frock at
$8.95
Linen lace and linen combination . . . stitched pleated skirt . . . buttons and opens down the front. Powder blue, pink, navy, aquatone.
SECOND FLOOR
SPORTSWEAR
★ Order by Mail or Phone Randolph 9800
Lane Bryant
101 N. WABASH AVE.

Saks Fifth Avenue
669 NORTH MICHIGAN AVENUE
FINAL CLEARANCE
350 DRESSES
DAYTIME, DINNER, EVENING
10.00 20.00 30.00
were up to 195.00
75 SPRING COATS
DRESSMAKER STYLES, MANY WITH FUR
35.00 to 69.50
were up to 175.00
BETTER APPAREL, THIRD FLOOR
100 SPORTS DRESSES
LIGHT WEIGHT WOOL AND SOUTHERN WEAR
7.50 to 25.00
were up to 85.00
500 PCS. BEACH APPAREL
BATHING SUITS, PLAY CLOTHES, PAJAMAS
2.00 to 12.50
were up to 29.50
250 IMPORTED SWEATERS AND TWEED SKIRTS
3.00 5.00 7.50
were up to 29.50
SPORTS SHOP, FIFTH FLOOR
210 DEBUTANTE DRESSES
AFTERNOON AND EVENING
5.00 10.00 15.00
were up to 39.95
138 COATS AND SUITS
14.95 to 29.95
were up to 79.95
DEBUTANTE SHOP, FOURTH FLOOR
ALL SALES FINAL

He Shouted:
"I'M AN ARTIST . . . NOT A MAGICIAN!"

"So, from now on, I'll always wear Rollins Runstop Stockings"
• • Miss Elizabeth Gibbons, distinguished fashion model, says: "Rollins stockings have a very flattering way of fitting so that I feel especially well groomed—and with the Runstop at the top, I never have to worry about embarrassing garter runs."
Rollins RUNSTOP Stockings
"THEY DO THINGS FOR YOUR LEGS"
Even the most attractive New York fashion models will tell you that Rollins stockings "do things for your legs." You'll find this true in their smooth-as-a-shadow fit—their sheer, clear texture—their costume and cosmetic color tints—their all-over loveliness protected from garter runs by the famous Rollins Runstop.
For Dress . . . For Service . . . For Play
In Every Flattering New Spring Shade
Priced 79c, $1.00 and $1.35
The Mark of Individuality
Johnson & Harwood
37 N. Wabash Ave. at Washington
PITTSFIELD BLDG. 1st & 3rd FLOORS

MANDEL'S
SEMI-ANNUAL SALE! SAVE 41c!
Superba Toothbrushes
3 FOR 59c
REGULARLY 3 FOR $1

EACH BRUSH CELLOPHANE WRAPPED
• 4 Graduated sizes, for every member of the family.
• Finest bristles, each one securely anchor tied.
• Convex or tufted end types with medium or hard bristles.
• Every tooth brush sterilized.
• Sold exclusively at Mandel's.
Phone, Mail Orders on $1 or More
MANDEL'S TOILETRIES — STATE 1500 — FIRST — STATE

GLASS MEMOIRS BARE WILSON'S 3D TERM HOPES

Eager to Continue Fight for League.

Washington, D. C., May 9.—(AP)—Notes written by Senator Carter Glass in 1920 and published today say that President Woodrow Wilson wanted to run for a third term in order to carry on his fight for American participation in the league of nations.

The notes are contained in a biography, "Carter Glass," written by Rixey Smith, the Virginia senator's secretary, and Norman Beasley.

Senator Glass, the biography says, made notes after a series of visits to the White House shortly before the Democratic convention at San Francisco in the summer of 1920. The notes say that Wilson wanted another term, but planned to resign later if he was elected and the league covenant was adopted.

Note Quotes Grayson.

One of the notes, dated June 10, 1920, says:

"Grayson [the late Admiral Cary T. Grayson, Wilson's physician] told me President seriously contemplates permitting himself to be named for third term and said it would kill him. Later in day [Albert S.] Burleson [Wilson's postmaster general] told me he believed President wanted third term, saying he had told President latter or [William Gibbs] McAdoo [Wilson's treasury secretary] would be nominated, to which President made no answer."

Another note, dated June 16, 1920, said: "Grayson at executive offices expressed to me greatest anxiety about President's third term thoughts, saying he literally impossible to measure up to exactions of campaign. Would probably kill him.

"Said President's sole idea was to lead fight for covenant; he was totally indifferent to all other considerations. Would resign after covenant adopted."

Recalls His Warning.

Glass adds that he told Grayson the convention could not be induced to nominate a man "in President's disabled condition" and that "if President was in robust health 'twas barely possible Democratic party and Democratic people might submerge third term antipathies in their desire for permanent guaranty against war. . . . Grayson begged me to do all possible to guard against such an untoward development at San Francisco."

Regarding President Roosevelt's offer to make Glass secretary of the treasury, the biography quotes the then President elect as telling the Virginian in January, 1933: "It's your duty to your party and to your country to assume this post. I won't take 'No' for an answer."

The President spoke, it was said, "in a somewhat exasperated vein."

Glass, the book says, repeatedly sought to ascertain Mr. Roosevelt's views "on currency matters" but "received no satisfactory answers." He then declined the treasury place.

The books say that prior to his inauguration Mr. Roosevelt commissioned the late William Woodin, whom he had chosen for secretary of the treasury, to represent him at conferences on the banking crisis with Ogden L. Mills, secretary of the treasury in President Hoover's cabinet. It adds that Woodin's instructions were "not to agree to anything on the theory that not being in power the incoming administration is without responsibility."

DOCTOR'S HUG PROVES FATAL TO BABY DAUGHTER

Moline, Ill., May 9.—[Special.]—Stabbed accidentally with a surgical instrument in her father's pocket, Nancy Irene McCreedy, 19 month old, daughter of Dr. C. O. McCreedy of Aledo, Ill., died last night.

The tragic story was told today by the physician at an inquest conducted by J. W. Seids, coroner. Dr. McCreedy said he used the instrument Saturday to lance an abscess and he wrapped it and put it in his pocket to keep it from contact with any other instrument before it could be sterilized.

A short time later, when he lifted his baby from her crib and took her in his arms, the instrument scratched the skin of her abdomen. Despite aid of other physicians and an emergency operation streptococcic infection of the child's blood soon proved fatal.

NEW 20th CENTURY

"First Luxury Liner on Wheels"

ALL PRIVATE ROOMS

CHICAGO-NEW YORK, 16 HOURS

	Daylight Saving Time
Lv. Chicago	4:00 P. M.
Ar. Grand Central	9:00 A. M.
Lv. Grand Central	6:00 P. M.
Ar. Chicago	9:00 A. M.

Reservations: WABASH 8700

NEW YORK CENTRAL SYSTEM

THE WATER LEVEL ROUTE ...YOU CAN SLEEP

Relief Check Writer

(Story on page 1.)

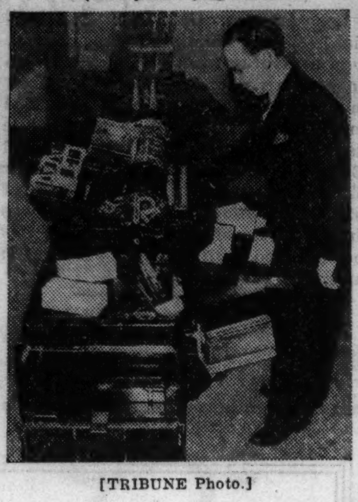

[TRIBUNE Photo.]

Stanton Moore operating one of three check writing machines in the Illinois Emergency Relief commission office in the Merchandise mart after legislature had passed three million dollar increase in relief fund.

LAW TO INCREASE FORESTS BACKED BY COUNTY BOARD

A proposal to seek amendment of the state law so that Cook county's forest preserves may be increased to 40,000 acres was indorsed yesterday at a meeting of the county board. In referring the project to the forest preserve committee, to which all board members belong, President Clayton F. Smith urged immediate action.

Commissioner Daniel F. Ryan said that in anticipation of the board's approval bills to permit the increased acreage had been introduced in the Illinois house by Representatives William J. Gormley [D. Chicago], George H. Smith [D., Chicago], and Emmett McGrath [D., River Forest].

The present area of the forest preserves is 33,690 acres. The state law now authorizes the board to issue bonds for the purchase of not more than 35,000 acres. The increase was advocated in a letter from the forest preserve citizens' advisory committee. This group, which has served the board for twelve years, is headed by Edward Eagle Brown, president of the First National bank.

Baby's Sight Still Doubtful One Year After Operation

An operation for removal of the right eye of Baby Helaine Colan was performed a year ago yesterday. The operation was necessary because of the spread of glioma, a cancerous disease. Whether even partial sight of the left eye has been saved, however, is still uncertain, according to the child's father, Dr. Herman Colan. X-ray treatments of the remaining eye are no longer being given, Dr. Colan said, although every effort is being made to build up Helaine's health. The child is now 13 months old.

PRESIDENT OPENS NEW PROPAGANDA SERIES ON RADIO

[Chicago Tribune Press Service.]

Washington, D. C., May 9.—[Special.]—President Roosevelt today launched a new series of propaganda radio broadcasts, sponsored by the National Emergency council, with a thinly disguised attack on the American press.

The President has shown increasing sensitiveness to newspaper criticism each year since he took office.

Mr. Roosevelt's statements were electrically transcribed and carried over some 150 stations selected by the NEC. The transcription was in the form of an interview with the President by Lowell Mellett, NEC director.

Charges Distortion of Truth.

"In some communities it is the unhappy fact that only through the radio is it possible to overtake loudly proclaimed untruths or greatly exaggerated half-truths," the President said. "While, to be sure, the people have learned to discriminate pretty well between sober facts and exciting fiction, they have a right to expect their government to keep them supplied with the sober facts in every possible way."

The NEC plans to give fifteen broadcasts on succeeding Tuesdays. In the future broadcasts cabinet members will advance administration causes. Secretary of State Cordell Hull is to speak next week.

Say Government Protects Press.

The electrical transcripts, it was learned at the NEC, were not offered to all stations. They were first made available to stations which have been presenting another electrical transcription program, known as United States government reports. Several other stations were selected so that the program would be carried in all forty-eight states.

Mimeographed copies of the President's launching program were not generally distributed to newspaper men, because, it was explained, the program was primarily designed for air presentation.

Mr. Roosevelt said that the press had the chief medium for disseminating information. The press prospered, he said, because of government support, chiefly government protection of its freedom.

"It can hardly be disputed," he continued, "that we have the freest press. Government restrictions on the press amount to little more than laws to prevent the printing of obscene matter and articles calculated to incite rebellion. The press is as free as it cares to be or as its economic conditions permit it to be."

The President said that now another great institution for diffusion of knowledge has arrived in the radio, which, he averred, is as free as the press. The government, he said, is turning to the use of radio as "an additional means of meeting its obligation to the people."

Fly American

ELEVEN FLAGSHIPS DAILY TO NEW YORK

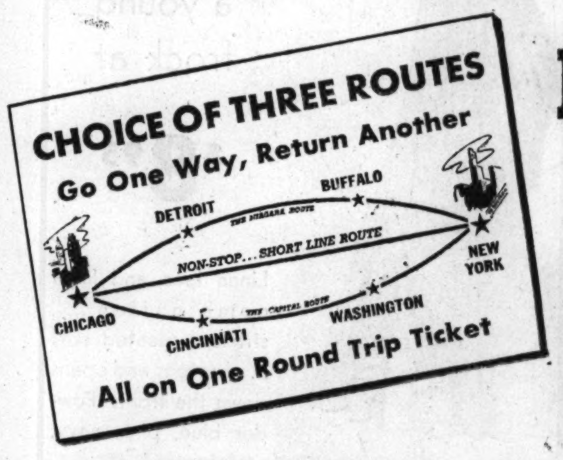

Most Frequent Service of Any Air Line!

American's service to New York includes three NON-STOPS—leaving both cities at 12 o'clock noon, 3 p.m. and 5 p.m. standard time. Or go via Detroit, Buffalo, over Niagara Falls, or via Cincinnati and Washington. You've *three* routes to choose from! Call your travel agent or PORtsmouth 7000. Ticket office: 312 S. Michigan Ave.

AMERICAN AIRLINES Inc.

ROUTE OF THE FLAGSHIPS

HOW TO SHAKE THE 4 O'CLOCK FAG*—

ENJOY A TALL, COOL GLASS OF BOWMAN'S

The Milk of Superior Flavor

* Every office worker knows about the "4 o'clock fag"! It's that tired, drowsy feeling that sneaks up on you just when you should be alert and "on your toes" . . . ready to sail into that last hour or two's work.

Well, here's a simple way to get rid of the "4 o'clock fag" . . . and a *pleasant* way, too. One that's verified by thousands of business men and women. Have Bowman Milk delivered to your office every day. Keep it in the water cooler.

Then, when you're hot and tired, enjoy a big refreshing glassful! It will cool you off, soothe jangled nerves, step up efficiency. And at the same time, you'll really go for its fine, rich, country-fresh flavor. Produced with extra care, Bowman's is the Milk of Superior Flavor.

BASEBALL! *Hear Charlie Grimm vs. Lew Fonseca as they give you authoritative descriptions of the Cubs and Sox home games. WJJD, 3 P. M. daily.*

For Bowman's daily Office Service phone Superior 6800. BOWMAN DAIRY COMPANY

MAKE A DATE WITH SARAH KEYES

well-known radio personality and Frigidaire Home Economist

THURSDAY, MAY 11–2 P. M.

Frigidaire Electric Cooking School

● Join the hundreds of alert home-makers who will attend the big Frigidaire Electric Cooking School, tomorrow afternoon!

Miss Sarah Keyes, popular with housewives throughout the Middle West who have listened to her interesting radio broadcasts of "Rhymes and Recipes", has planned an enjoyable demonstration for you. Her presentation of "Carefree Cooking the Frigidaire Way" will show you how to prepare tempting new dishes ... to make old favorites more appetizing ... to modernize and speed meal-making.

Every woman who wants to learn new ways to save time, to give her family more delicious meals, will want to attend this Electric Cooking School tomorrow afternoon in the new Commonwealth Edison Assembly Hall.

DON'T MISS THE ELECTRIC LIVING EXPOSITION—ENDS SATURDAY

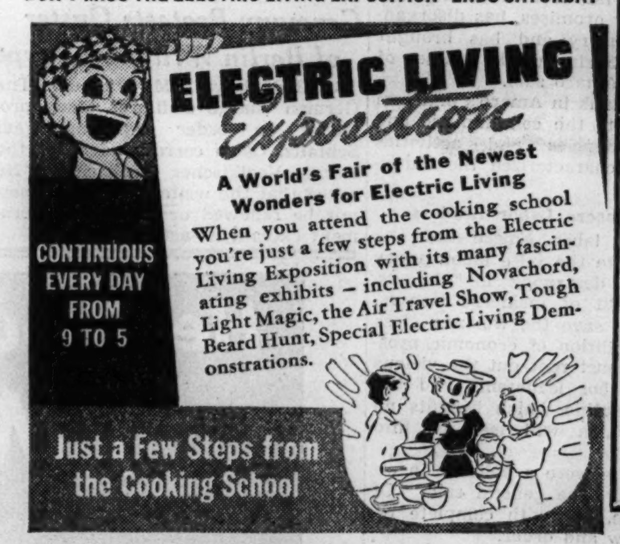

ELECTRIC LIVING Exposition

A World's Fair of the Newest Wonders for Electric Living

When you attend the cooking school you're just a few steps from the Electric Living Exposition with its many fascinating exhibits – including Novachord, Light Magic, the Air Travel Show, Tough Beard Hunt, Special Electric Living Demonstrations.

CONTINUOUS EVERY DAY FROM 9 TO 5

Just a Few Steps from the Cooking School

Presented in the Commonwealth Edison Assembly Hall

TIME: 2 P. M. Thursday, May 11th.

PLACE: COMMONWEALTH EDISON ASSEMBLY HALL, 140 South Dearborn St. – second floor, Marquette Bldg., directly adjoining the Electric Living Exposition.

Admission FREE!

COMMONWEALTH EDISON COMPANY

THIS'D KEEP YOUR MIND OFF YOUR BUSINESS

Reprinted from The Tribune's collection of Gaar Williams cartoons

JUDGES FINNEGAN AND BROTHERS BOTH CRUSADERS

2 Native Sons Battle for Judicial Reforms.

[This is the sixth of a series of stories on candidates in the Cook county judicial election on June 5. Careers of sitting judges are being reviewed first.]

BY SEYMOUR KORMAN.

Reared in the tradition of dignified and ethical court procedure, Judge William V. Brothers has evidenced these qualities in fifteen years on the Circuit bench. His courteous demeanor in the courtroom is a byword among lawyers.

He is the son of Judge David M. Brothers who served in the Circuit and Superior courts for twenty years until his death in 1935. The younger Brothers is a Republican, but is running for reëlection on the Democratic ticket with twenty other incumbent judges, seven of whom are also Republicans.

Supported Lowden in 1920.

Judge Brothers is a native of Chicago, born here 54 years ago. He graduated from the Northwestern university school of law in 1906 and was admitted to the bar that year. He was prominent in Evanston Republican politics and was a supporter of Gov. Frank O. Lowden for the G. O. P. presidential nomination in 1920.

Elected to the Circuit court in 1924 to fill a vacancy, he was reëlected in the coalitions of 1927 and 1933.

In 1926, while sitting in the Criminal court, Judge Brothers was one of the early proponents of legislation to enable judges to fix minimum as well as maximum terms in sentencing criminals, pointing out that this would eliminate parole scandals.

Made Ex-Mayor Give Up Funds.

In 1934 Judge Brothers ordered a former Republican mayor to turn over to the American Red Cross $31,131 collected for Mississippi flood relief victims. Last year, in accordance with an Appellate court mandate, Judge Brothers directed the former mayor to repay an additional $72,794 to the Red Cross.

The bar association committee on candidates recently described Judge Brothers as well qualified for renomination, stressing his diligence, courtesy and ability. In grading on these qualities he had a percentage of 91.16, eleventh on the list of twenty-one judges up for reëlection. The lawyers' poll gave 1,676 votes for his reëlection and 163 against, placing him sixth on the list.

Judge Brothers is married and has a daughter. He lives at 1573 Asbury avenue, Evanston.

Judge Finnegan Outspoken.

Of all Judge Philip Finnegan's utterances in seventeen years on the bench, the one which occasioned greatest discussion was made three months ago. The judge, in refusing a woman a divorce, said: "A man may slap his wife as hard as he wants to if he doesn't kill her. If more wives were slapped, there would be fewer divorces."

This remark is an indication of the independence of action he has manifested in other and more important cases.

His long experience in the divorce courts has made him a leading advocate of proposed state legislation to control the evils of separate maintenance. The changes would limit this support to two years, at the end of which either husband or wife could ask for a divorce, with full protection of children, dower and property rights. Judge Finnegan believes the period of separation should be three years. Otherwise he is in full accord with the measure.

While he was in the Criminal court, Judge Finnegan took a leading part in the anti-crime campaign. He has frequently assailed the shortcomings of the parole system.

Judge Finnegan is a Democrat and is a candidate for reëlection to the Circuit court on his party's ticket, which includes eight Republican judges. He is 52 years old and lives with his wife and daughter at 3240 Lake Shore drive.

Also a Native Chicagoan.

Judge Finnegan was born in Chicago and was admitted to the bar in 1913. He was elected judge of the Municipal court in 1922 and was reelected in 1928. He was elevated to the Circuit court a year later to fill a vacancy and was reëlected in the 1933 coalition.

The bar association committee on candidates listed him as qualified for office and deserving of renomination. In the association's grading on judicial fitness of the twenty-one jurists seeking reëlection, he ranked thirteenth with a percentage of 84.43. He was twelfth on the lawyers' poll with 1,415 votes for his renomination and 365 against him.

Both Crusaders

(Story in Adjoining Column.)

[TRIBUNE Photos.]

Judge William V. Brothers (left) and Judge Philip Finnegan, candidates in judicial election June 5. Their careers are described in accompanying article.

NEW COAST GUARD DIVISION CHIEF ARRIVES IN CITY

Lieutenant Commander Joseph D. Conway of the United States coast guard arrived in Chicago yesterday to prepare for his duties as division officer for the Chicago area. He will be in charge of maintenance of motive equipment on coast guard cutters and in coast guard stations after May 20. Commander Conway, who is 37 years old, was transferred from his post as chief engineer of the cutter Spencer, stationed at Cordova, Alaska. The cutter was on seal protection duty and was part of the salmon fisheries patrol. Commander Conway was graduated from the Coast Guard academy at New London, Conn., in 1924. Mrs. Conway is in Chicago with him.

Joseph D. Conway.

Sullivan High R. O. T. C. Cadets March in Review

Cadets of the Sullivan High School Reserve Officers' Training corps marched in review yesterday before Maj. Leland Skaggs and other army officials. Maj. Skaggs, who has been assigned this year as the military inspector for the Chicago area, will conduct inspections of 9,378 R. O. T. C. cadets in twenty-seven public high schools in the next three weeks. The school units are graded on neatness, drill, and combat tactics. The two winning units will be honored June 2 at the general R. O. T. C. review in Grant park.

ADMITS TAKING $815 FROM 3 IN JOB SALE PLOT

James Stahl, son of a retired division fire marshal, confessed yesterday at the state's attorney's office that he had swindled two men and a woman of $815 by offering to get them police jobs, according to Assistant State's Attorney Alex Napoli.

James Stahl.

Stahl, 40 years old, formerly was a member of the Fire Insurance patrol. His former employers said he was discharged two years ago for nonpayment of bills. Recently he has been employed as a WPA worker. He lives at 2027 Lawrence avenue. His father is John Stahl. A brother, Jack, is a member of the fire department.

Gus Bartels, state's attorney's investigator, arrested Stahl on the complaints of the three victims. One, Irwin Johnson, 32, of 2322 North Rockwell street, said he paid Stahl $165. The others are Elmer Lantz, 28, of 5709 Glenwood avenue, who paid $350, and Mrs. Viola Shimkus, 2317 Diversey avenue, who paid $300 to get a job for her husband, George. None got jobs. Stahl admitted he spent the money betting on horse races, Assistant State's Attorney Napoli said.

SCHOOL DEATH HELD ACCIDENT.

A coroner's jury held yesterday that the death of William Funck, 12 years old, 509 Brompton place, was accidental. The boy died April 15. Testimony indicated he dislocated a vertebra while playing baseball in the yard of the LeMoyne school.

London Refuses to Revive Cadet Corps in Its Schools

LONDON, May 9.—(AP)—The London county council rejected today a proposal to reëstablish a cadet corps and officers training corps in secondary schools where they have been banned since 1935.

Mother's Day SPECIAL
SILK STOCKINGS
By Claussner
regular $1.25
95¢
The O-G 400 3-THREAD
Full fashioned, sheer, every pair perfect
IN INDIVIDUAL SMART SHADES
PHONE and MAIL ORDERS PROMPTLY AND CAREFULLY FILLED . . . HARrison 9400
Enjoy the convenience of an O-G CHARGE ACCOUNT
O'CONNOR & GOLDBERG
23 MADISON, EAST • 205 STATE STREET, SOUTH
59 MADISON STREET, WEST • 4616 SHERIDAN RD.
and all other O-G Stores for Women

MANDEL'S
Bride's Fashion Show Today at 2:30 P. M. Dress Salon—Fourth—State
SAVINGS FOR YOU IN THIS
Exciting Coat Event
"BEST SELLERS" AT $22.95 AND $24.95, NOW AT
$15.95
Special purchase, and many of our own higher priced coats.
• Expensive fabrics—Juilliard's, Botany, Gera's, and Pacific Plateau.
• Fine dressmaker detail—white pique accents, tucks, pleats, trapunto embroidery.
• Boxy and fitted coats to wear now and through summer.
• Crisp rayon taffeta linings.
• Black and navy—12 to 20.
MANDEL'S PIN MONEY COATS—FOURTH FLOOR—WABASH

BROKEN DOWN ARCHES RAISED
BUNIONS REDUCED WITHOUT OPERATION
CORNS & CALLUSES REMOVED
By the Roots Without Pain NO CUTTING
$1 PER TREATMENT Both Feet
Dr. Henry J. Pinkston
Chiropody FOOT SPECIALIST, Established 1914
54 W. Randolph St., Suite 608, Woods Bldg.

JACQUES French Restaurant
When Weather Permits We Serve in the Garden
900 N. MICHIGAN AVE.

Chas. A. Stevens & Co.
Chicago's Largest Store for Women · Open 9:45 to 5:45 · State near Washington
Summer Debs . . .
Our flattering, short-vamp Shoe Box Shoes that make your feet look so petite and pretty!
6.00
Dozens and dozens of cool, summer styles just arrived! Witless Whites, Tan and White, Blue and White, Natural, Natural and Tan, all so flattering with summer costumes . . . and soft Kidskin in Cyclamen, Delphinium Blue, Pink and White. Buckskins, Kidskins, Mesh and combinations . . . all cool, comfortable and smart as can be! Come in now, while stocks are so complete, to choose your summer shoe wardrobe!
Stevens Shoe Box · Fifth Floor

Flowers For Mother's Day
SUNDAY, MAY 14th
Make this a day of beauty and joy for Mother by sending her a choice Bouquet of a beautiful Plant.
$2 SPECIALS
Belmont Gardenia Corsages, $2
Roses, per dozen, $2
Boxes Spring Flowers, $2
Hydrangea Plants, $2
Calceolaria Plants, $2
Rose Plants, $2
Flowers Telegraphed Anywhere
Phone: RANdolph 3700 for all shops
George Wienhoeber Inc. Florist
41 S. WABASH · 28 N. MICHIGAN · 52 E. MONROE

BLOUSES, ACCESSORIES, FIRST FLOOR
Flower Sachet Colors
JASMINE, MIMOSA, BLUE HEATHER AND RAMBLER ROSE
blouse 5.00 skirt 5.95
For a sentimental Spring. Soft, sun-soaked colors . . . inspired by flowers your grandmother made into fragrant sachets. Wonderful shades for mix-and-matching, and every blouse has a sachet in its pocket—jasmine in your jasmine-colored blouse, etc. All very fragrant and alluring. Spun rayon. In sizes 12 to 20.
Hat 3.95
Bag 3.00
Fishtail Jacket-Blouse (below) 5.95
Matching Glass Jewelry
Necklace 4.00
Bracelet 2.00
Earrings (not sketched) 1.00
CARSON PIRIE SCOTT & CO
Blouses and Accessories, First Floor.

MARSHALL FIELD & COMPANY
Stop that moth
quickly, easily, inexpensively with Reefer-Galler moth control products
Start your anti-moth campaigning now when moths are laying their eggs . . . getting ready for their work of summer destruction! These moth control products are sure death to moths in all stages: eggs, larvae and adult forms. It's wise to spend a little now and perhaps save many dollars' worth of valuable clothing and home furnishings later.
NO-MOTH with Cedarizer
Complete, $1.19 No-Moth Cedarizer refills. Each, 99c
SNOWHITE CRYSTALS
Economy size, 69c
PARA-PURE NUGGET CRYSTALS
Specially prepared for use in vacuum cleaners. 11 ounce size, 50c. 3 pound size, $1.49 5 pound size, $2.29
SLA CEDARIZED SPRAY. Stainless and effective . . . will not harm the most delicate clothing........
Pint, 85c Quart, $1.35
Half Gallon, $2.55 Gallon, $4.25
SLA CONTINUOUS SPRAYER. 50c
NO-MOTH SOLID. To hang in your closets. Complete..... 79c
No-Moth refills. Each, 69c
Notions Section
First Floor, North, State
Also Household Utilities, Ninth Floor
—or call Personal Shopping Service, State 1000
Extra Storage Space at Very Little Cost!
ODORA DROP DOOR WARDROBE, $2.98
All the convenience of an extra closet! Odora Cameo wardrobe holds 12 garments, plus extra storage space in the bottom. Strong fiber board with reinforced metal corners, beautifully covered in linen finish paper with cameo design. Equipped with Odora retainer that gives off a penetrating fragrance. Size, 60x24x22 inches.
ODORA IMPERIAL STORAGE CHEST, $1.39
Holds 4 blankets. Sturdy wood frame with reinforced metal corners, metal handles and locking devices for perfect closure. Size, 15½x20x30 inches.
ODORA LOW-PACK CHEST (not illus.) $1.09
On wheels with ball-bearing casters to permit out-of-sight storage under the bed. Ideal for storing blankets and bedding when not in use. Size, 46x20x9 inches.
Notions Section—First Floor, North, State
Also Evanston and Oak Park

S.S. NORMANDIE
TO ENGLAND AND FRANCE May 16th
Shortly After Midnight
(Still time to catch the Ile de France, May 12)
CHAMPLAIN—MAY 25 (via COBH)
NORMANDIE—MAY 30
Shortly After Midnight
French Line
James F. Nolan, Resident Manager, 222 N. Michigan Boulevard, Central 3969
CONSULT YOUR TRAVEL AGENT

WANT A PARTNER?
See the Business Opportunities columns in the CHICAGO TRIBUNE WANT AD SECTION

PAROLE REFORM BILL ATTACKED BY STATE BOARD

Pamphlet Draws Reply by Schnackenberg.

[Chicago Tribune Press Service.]

Springfield, Ill., May 9.—[Special.]—An 18 page mimeographed condemnation of the Ward-Schnackenberg parole reform bill was laid on the desks of legislators today. It was circulated in defense of the present parole board, whose powers would be curtailed by the measure, but claims were made that it was not printed at state expense.

It is reported the pamphlet was printed by authority of the Central States Probation and Parole conference, a group of parole, probation, and prison officials from the middle west. The various releasing boards belong to the conference.

Quotations from President Roosevelt, Attorney General Frank Murphy, and others on the theory and principle of parole were included in the 18 page statement.

Answer of Parole Board.

This was the parole board's answer to the Ward-Schnackenberg bill which would permit trial judges to fix minimum and maximum sentences within the limits of the indeterminate sentence act. This authority for the judges who hear all the evidence would curb the board's power to release a convict whenever it believes he has been sufficiently punished.

Representative Elmer J. Schnackenberg [R., Chicago], who, with Senator Harold G. Ward [D., Chicago], Mayor Kelly's legislative spokesman, is cosponsor of the bill, made immediate answer to the pamphlet.

"The significant thing about it," he said, "is its failure to tell the legislature that the parole system of three great states—Massachusetts, New Jersey, and Pennsylvania—includes a provision similar to that contained in the Ward-Schnackenberg bill. This failure is an admission of the untenable ground occupied by opponents of the measure."

Stelle's Honor Plan Studied.

Four members of the house committee on judicial practice and unl-form laws were appointed today to study Lieut. Gov. John Stelle's proposal that parolees be kept in a state honor community until prepared to receive complete freedom.

The ex-convicts would be employed in state factories making goods for other state institutions. Funds earned would help them to readjust themselves to society, according to Stelle.

THE CRIME CLOCK

Chicago's Record Since Jan. 1

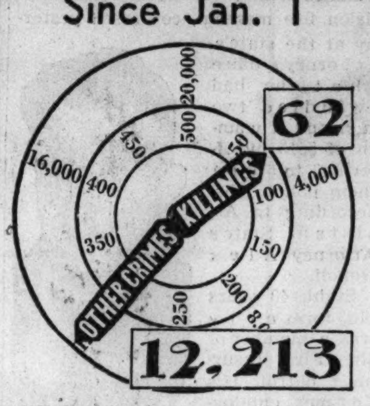

"Half of all the crimes in Cook county are committed by repeaters."—The Chicago Crime commission.

LOOP'S TROLLEYS IN CONFUSION AS CABLE BURNS OUT

Loop crowds watched in astonishment last night as the street car company's trouble trucks towed street cars to and fro and street cars which had electric pow-- ran on the wrong tracks. In the midst of the confusion a Halsted street car going south on Dearborn street jumped the tracks and crashed head-on into an Ashland avenue car running north on parallel tracks.

Street car company officials explained: A power cable burned out in the La Salle street tunnel under the river. Two cars were stranded in the tunnel. Passengers climbed out and trudged to the street level. Trouble trucks pulled the cars out. The cable trouble cut off the power on a number of loop routes. Cars were rerouted to emergency lines that had power or were towed. The Dearborn street tracks, officials said, are used but little at the point where the collision occurred and when the two strange street cars tried them something happened. No one was injured.

PLAN TO SPLIT AGE GROUPS IN NEW ST. CHARLES

Committee Favors Three Boys' Institutions.

[Chicago Tribune Press Service.]

Springfield, Ill., May 9.—[Special.]—The legislative committee investigating the St. Charles School for Boys tonight reaffirmed its approval of a plan to create a separate walled institution for boys 16 to 19 years old who are committed for crimes.

The new school would function between the St. Charles school, which would not accept boys older than 15, and Pontiac reformatory, which would confine those over 19. A report the committee is preparing will place much of the blame for conditions at St Charles school on the present mingling of inmates of various age groups.

Inmates from 10 to 21.

At St. Charles the inmates range from 10 to 21 years old, and at Pontiac the range is even wider, from 10 to 26. No location for the proposed new institution was mentioned, but it would be possible to place it on the 1,200 acre tract of St. Charles school.

Boys entering St. Charles at 15 would have two years in which to demonstrate they were ready to rejoin society. If they failed they could be moved to the proposed intermediate institution. Again, if after two years they still proved incorrigible, they would be transferred to Pontiac.

Senator Thomas P. Gunning [R., Princeton], committee chairman, said Supt. William Harmon complained one of the worst defects in the present system is automatic discharge of youths when they become 21, regardless of their behavior.

Escape Figures Told.

He had figures to show that, while only 4 per cent of boys of 14 attempted to escape, 10 per cent of inmates 16 years old tried to get away, and all of those 20 years old had made a break for freedom. This is a convincing argument favoring the changes, Gunning said.

Lester J. Norris of St. Charles, a civic leader, said internal conditions in the school, based on quality of personnel, would remain a great problem. Gunning said the final report is expected to include a recommendation that all personnel must take civil service examinations, but that the superintendent be permitted to reject those who do not prove capable on the job.

Gets His Safety Sticker Early; Then Thief Gets It

Edward J. Kolar, 3159 South Springfield avenue, got his automobile safety sticker early and avoided the crowds at the testing lanes. But yesterday, he reported to Lawndale police, a thief cut through his car's canvas top and removed the sticker from the windshield. The car was parked at Congress street and Marshfield avenue. There were 918 summonses and arrests in the 24 hours ending at 4 p. m. yesterday in the police campaign against motorists lacking a state license, city license, driver's license or safety sticker.

Loomcraft GUARANTEED QUALITY
"Magic Panel" SLIPS

A slip so sensational, it has been granted a U. S. patent. The shadow panel is woven in!

All Sizes 32-44

$1

- Made of Crown Tested rayon crepe
- Single layer of fabric in front ends bulk and sagging
- 4 gore "Konform" cut for molded fit
- "Loomcraft" tailoring assures strong, sturdy seam
- Guaranteed for wash and wear
- Will not wrinkle or stretch out of shape
- (A) Tearose (B) White

Ordinary shadow-proof slips with two layers of cloth sag and wrinkle.

SHADOW PANEL IS WOVEN IN

Why wear an awning?

When "Magic Panel" replaces bulky double panel slip with patented single layer of opaque fabric; gives necessary protection.

"Magic Panel" is opaque with one layer of cloth, no bulk—pencil slim!

MAIL THIS COUPON
IF YOU CANNOT COME IN THIS WEEK

L. KLEIN, Halsted, 14th & Liberty
Send me..............(quantity) "Magic Panel" Slips at $1.00 Each.
Size.............. Color..............
☐ C. O. D. ☐ Charge ☐ Cash Encl.
Name ....
Address ....
Near ....
(Illinois residents add 3% for Sales Tax)
(Orders out of Chicago area postage extra)
S-510

PHONE ORDERS
CANAL 8880
OUR 70TH YEAR
L. KLEIN
HALSTED - 14TH & LIBERTY
OPEN THURS. & SAT. NITES THIS WEEK

SUBSCRIBE FOR THE CHICAGO TRIBUNE

Fashionable Spectators

. . . . agree that Nisley sport styles for spectator wear, as typified by the pattern illustrated, are leaders in authenticity, character, and beauty of line.

$4.95

Ask to see "Adaptone"
.. an exclusive new Nisley hosiery color that "goes" with almost everything.

217 S. State St., Chicago
Between Adams and Jackson
Oak Park, 1116 Lake St.

Nisley BEAUTIFUL Shoes

AUTHENTIC MODES FOR EVERY SMART OCCASION

ADVERTISE IN THE CHICAGO TRIBUNE

Smart to See— Smarter to Buy!

The model illustrated is the Buick SPECIAL *model 41 four-door touring sedan $996 delivered at Flint, Mich.**

NOBODY has to tell *you*, skimming along at that brisk Buick pace, that plenty of eyes are turning your direction!

It's a smart car to see, all right—what *you're* discovering there behind the wheel is how much more there is to this beauty than a look or two will uncover!

You're feeling the eager power that a straight-eight can pour—when it's a *Dynaflash* eight with a cyclone in each cylinder to give life, lift—*and thrift*—to every smooth-flowing mile!

You're finding out that bumps *can* be tamed, that car riding *can* be level as flying—when *all four wheels*, not just the front, ride on stout coiled springs of soft and cushiony steel!

You're discovering how pleasant it is to look out through windows enlarged as much as 412 square inches. And you're enjoying that very special Buick "feel," firm and taut and steady, nowhere any skittery looseness, or wind wander, or hunt!

In a word, you're beginning to realize that, smart as it is to see, this Buick's even smarter to buy.

Smarter for the extra contentment you'll get from owning it—smarter even if you had to pay a premium to get it.

But you don't have to pay a premium! Instead, this great-eight beauty is today priced *lower* than some sixes. Costs are below those of a year ago. Total outlay—counting included equipment you'd pay extra for elsewhere—is often less than for some cars with lower advertised prices.

So what to do? Easy! Simply turn around, head for the showroom, get down to the details of trade-in terms, monthly payments, all that!

Even there you'll find your Buick dealer ready, willing, eager to serve—just like the good and gallant car he sells!

$894 AND UP *delivered at Flint, Mich.*

**Prices subject to change without notice. Transportation, state and local taxes (if any), optional equipment and accessories—extra.*

BUICK EIGHT

ONLY BUICK HAS IT! This surefire direction signal that flashes warnings of turns at a flip of a switch! Shows day or night. *Standard on all models!*

"Better buy Buick!"
EXEMPLAR OF GENERAL MOTORS VALUE

NORTH
Hartshorne Motors 930 N. Clark St.
Broadway Buick 5701 Broadway
Lincoln Park Buick 2825 N. Halsted St.
Northwest Auto 3601 Lawrence Ave.
Western-Devon Buick 6100 N. Western Ave.
Foley Motors 1601 Sheridan Rd., Wilmette
North Shore Buick 1572 Maple, Evanston

NORTHWEST
Frank J. Lynch Mtr. Sales 5330 Irv. Pk. Blvd.
Logan Square Buick 2470 Milwaukee Ave.

WEST
Mahoney-Sirovatka 5312 W. Cermak, Cicero
Emil Denemark, Inc. 3860 Ogden Ave.
Oak Park Motor Sales 515 Lake St., Oak Park

WEST—Continued
Walter Peckat Co. 110 Madison St., Maywood
West Side Buick Sales 4666 Washington Blvd.
Burlington Motors 418 Burlington, La Grange

SOUTH
James Levy Motors 2257 S. Michigan Ave.
South Shore Buick 7320 Stony Island Ave.
Roseland Buick Sales 10432 S. Michigan

SOUTH—Continued
South Chicago Buick 8600 Commercial Ave
Gordon Motor Co. 6631 S. Western
Gerwig-Nelson Mot. Sales 8447 S. Ashland
McFarland-Keenan 1243 W. 63rd St.
McFarland-Keenan 7645 S. Halsted St.
Milda Auto Sales 806 W. 31st St.
Joe Marshall's Ind. Serv. 5806 W. 63rd St.

Arlington Heights..H. H. Knaack Motor Sales
Blue Island........Roy Crist Motor Sales
Barrington........Schauble Bros. & Collins
Chicago Heights.......Century Motors, Inc.
Downers Grove..........Baughman Motors
Elmhurst......................Ed Schram
Harvey......................Kickert Bros.
Highland Park.....North Shore Buick, Inc.
Lake Forest..................George Wenban
Libertyville...........Merle's Auto Service
Mount Prospect..........Busse Motor Sales
Naperville..................Brummel Motors
Park Ridge.....William Busse & Son, Inc.
Waukegan.................Wetzel & Turner
Wheaton..........Consolidated Motors, Inc

YOU GET A BETTER USED CAR FROM A BUICK DEALER

NOW IN BEAUTIFUL NORGLOSS FINISH AT A SAVING OF $25.50!

1939—6 CU. FT. C/M SYNCHRONIZER
Norge
WITH MIRACLE MOIST-COOLING

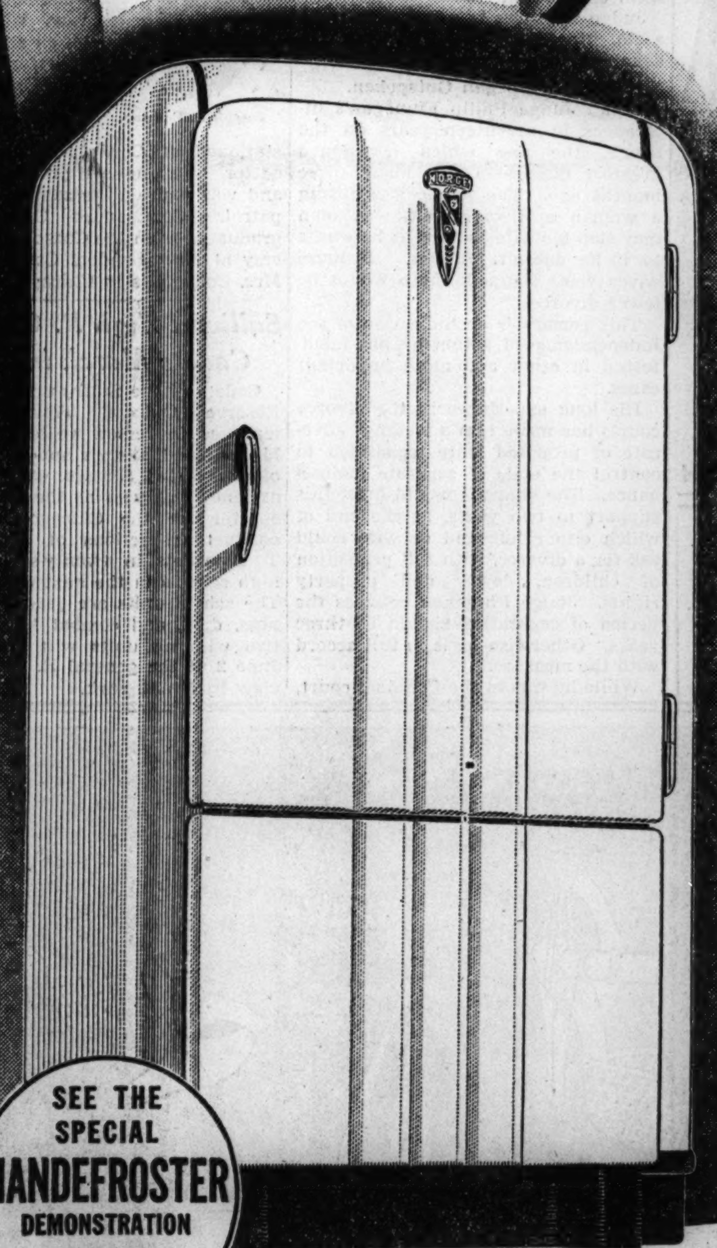

SEE THE SPECIAL HANDEFROSTER DEMONSTRATION NOW!

THE COLDEST REFRIGERATOR ON EARTH
AT A NEW LOW PRICE!

• Here's great news! The famous NORGE C/M Synchronizer—the refrigerator that has startled the industry—now is available in beautiful Norgloss exterior at prices that are being asked for just ordinary refrigerators.

This NORGE gives you all the finest mechanical developments of the 1939 season . . . It gives you the *coldest refrigerator on earth*—maintaining sub-40° temperature—neither too wet nor too dry . . . It gives you Miracle Moist-Cooling that keeps foods fresher . . . It gives you the sealed-in Ice Compartment that keeps odors out . . . It gives you Adjustable Shelves and 100% useful interior . . . It gives you the famous Duo-Rollator Compressor, backed by 10-year Warranty . . . It gives you the Free Freezer, the Coldpack, *the Handefroster*, the Hydrovoir, the new Flexible Ice Trays, extra heavy insulation that saves current—*every fine feature!*

You can buy this fine Norge C/M Synchronizer for a small sum down and only a few cents a day more in monthly payments than you would pay for an ordinary refrigerator. *Why take less?* . . . See your Norge Dealer today. Ask him for this special bargain.

NORGE PRICES ARE LOWER THIS YEAR!
1939 MODELS $119.50 AND UP!
SMALL SUM DOWN. BALANCE MONTHLY PLUS USUAL CHARGE

SEE THIS GLEAMING WHITE NORGE SUPER-CONCENTRATOR GAS RANGE
FULL SIZE AT $49.95

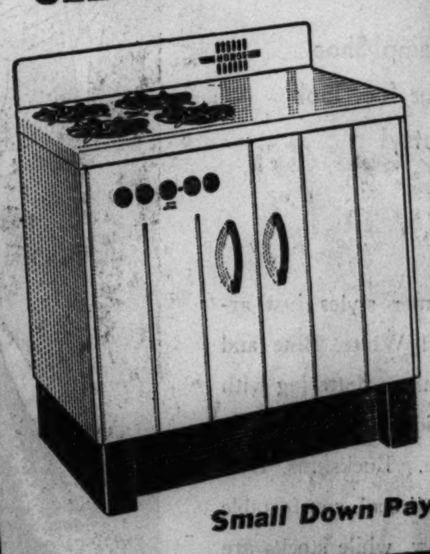

All Chicago marvels at this value! Gleaming white porcelain. Large storage compartment. Broiler with pressed grill. New Super-Concentrator Burners and Reflecto-Plates. Saves heat, saves gas, saves money.

NORGE ELECTRIC RANGES, TOO!
FULL SIZE AT $99.50
Four top speed plates. Large oven and broiler. Large storage compartment. Full Rock Wool insulation. An extraordinary value!

WHITER WASH, QUICKER TOO! WITH THE NEW 1939 NORGE STEAM-SEALER WASHER
ONLY $49.95

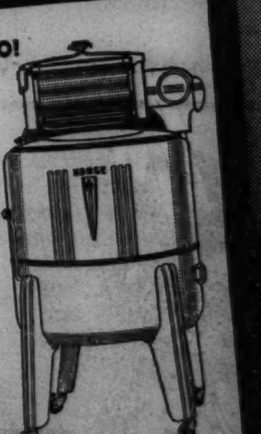

Seals in steam. Keeps water hot for whiter washing. Sturdy, girder-type construction! Thousands are buying this fine value! See it!

Small Down Payment—Balance monthly plus usual charge puts any Norge product in your home

FACTORY SERVICE! Every Norge Appliance is backed by reliable Factory Service available right here in Chicago. It's as near as your phone—HAYMARKET 5959

Sold by BETTER DEALERS Everywhere
Sampson Electric Company . . . Exclusive Distributors . . . Phone CALumet 2255

REPORT NEW QUIZ INTO DEALINGS OF PUBLIC OFFICIALS

State's Attorney Courtney was reported yesterday to have entered new fields in his investigation of financial transactions involving public officials and several corporations, including a utility company and an insurance agency.

Although it has been hinted that Courtney planned to ask a grand jury quiz of the situation this week and to subpena a number of highly paid attorneys for utilities to appear before the jury with their financial records, it was stated at the criminal court building yesterday that much more investigating will be necessary before a decision is made on the question of asking jury action.

Courtney would not comment on an interveiw given Monday in Washington, D. C., by James M. Slattery, who gave up the chairmanship of the Illinois Commerce commission to accept appointment to the United States senate by Gov. Horner.

Tells of Stock Purchase.

In this interview the senator said he suspected that one of the matters under investigation might be a $25,000 purchase of Commonwealth Edison stock by his daughter, Mrs. Norbert J. Johnson of 2045 Birchwood avenue.

Slattery invited a thorough investigation of the whole matter. Yesterday he said that the stock was bought in September and sold in December. As he explained it, he wished to have an investment made for Mrs. Johnson and two other daughters who are of school age. The purchase was in her name, Slattery said, and he gave her the funds for it in currency.

The sale, he said, gave Mrs. Johnson and the other daughters a profit of about $2,000. He added that the married daughter had cashed the check given her by a brokerage firm after the sale in the Continental Illinois National bank and walked out with $25,000 or a little more in her purse.

Nothing Unusual, Says Slattery.

There was nothing unusual in this, the senator said. He did not consider it strange that his daughter should put the sum in what he called the "family safe deposit box." He was firm in statements that not a cent of the money came from Commonwealth Edison or any other utility company.

At the time of the transaction Slattery was in a position to influence rates and the issuance of stocks and other securities by the utility company. He felt, he said, that there was nothing unethical in telling his daughter, when she asked him, that Commonwealth Edison was a sound investment. He asserted the company never had received favors from him.

MANDEL'S
A Store of Youth — A Store of Fashion — A Store of Moderate Price

Mother Thinks You're Wonderful! Remember Her on May 14th With

Mother's Day Gifts

Joan Kenley Twin Dots

$4

Two Lovely Housecoats Mother Will Adore

FASHIONED OF COOL, WASHABLE SPUN RAYON

Mother will love the youthful FLATTERING LINES, the crisp, contrasting dots, the marvelously COOL TEXTURE of the fine spun rayon. And she'll probably live in it all year around. Slide-fastened or wrap model. Navy, copenhagen blue or raspberry with white dots with reverse colors for the front panel. Zip model . . . sizes 12 to 42. Wrap . . . sizes 14 to 44.

MAIL YOUR ORDER OR CALL STATE 1500

MANDEL'S NEGLIGEE SHOP — THIRD FLOOR — STATE

FROTHY COOL AND DESIGNED TO LAUNDER AND DRY IN A JIFFY!

Kayser's Tricot Dreams Knit Slip

$1.65

A cool two-bar rayon and silk knit that will keep you airy cool all summer. In a smooth fitting SHADOWPROOF slip with adjustable shoulder straps. A grand GIFT FOR MOTHER! Needs no ironing. Tearose, white or black. Short length, 32-38. Average length, 32-42.

TRICOT CUFF PANTIE in sizes 5-9. Tearose only...... 85c
• Matching vest..85c

MAIL YOUR ORDER OR CALL STATE 1500

MANDEL'S KNIT UNDERWEAR — THIRD FLOOR — STATE

REGULARLY HIGHER-PRICED BEAUTIFULLY DETAILED

Mother's Day Bags

SHE'LL CARRY PROUDLY ON DRESSIEST OCCASIONS

$3.95

Of the finest quality CALFSKIN — exquisitely draped and shirred in a smart young manner! GENEROUSLY SIZED, with spacious insides, convenient extra pockets and fittings usually found only in expensive bag fashions. Swagger and underarm types in black and navy. Other styles in white.

Personalize Her Bag with New Monocraft Initials. 25c to $1 each.

MANDEL'S HANDBAGS—FIRST FLOOR—STATE

THRILL HER WITH THIS MOTHER'S DAY GIFT!

A Glove Wardrobe by Kayser

FAIR $1

EYELET EMBROIDERY FOR DRESSIER OCCASIONS
Perfect accent for her summer sheers! Smooth fitting rayon fabric with dainty eyelet embroidery. In white only.

IMPORTED HANDSEWN FABRIC FOR STREET AND SPORTWEAR
Yes, a completely handsewn glove, and at this low price. Has smart stitched detail down the forefingers too. In white only.

MAIL YOUR ORDER OR CALL STATE 1500

MANDEL'S FOR FAMOUS MAKE GLOVES—FIRST—STATE

A GLAMOROUS SCENT TAKEN DIRECTLY FROM THE FLOWER OF FASHION AND ROMANCE!

Ciro's Camelia Cologne

$1.50

A glowing, ALLURING flower odeur that is new and different — in the line of colognes. This delightful cologne has the true fragrance of living camelias and makes its wearer more intriguing and FEMININE.

Call State 1500 or Mail Your Order

MANDEL'S TOILETRIES — FIRST FLOOR — STATE

-MANDEL'S-

White Toyos

SUMMER FASHION FAVORITES—ATTRACTIVELY PRICED AT $2.95

—White with black!
—White with navy!
—White with red!

• Little girl bretons
• Little girl sailors
• "English Nursemaid" pill box
• Padre Brims
• Peach Baskets

HEADSIZES 21½ TO 23

MANDEL'S MILLINERY SALON — FIFTH FLOOR — STATE

GRAND FOR SLACKS AND SKIRTS!

Free-Swing Suspenders

DESIGNED FOR WOMEN

$1 MADE BY PARIS

Gay, radiant RIBBON suspenders to give COLORFUL charm and added COMFORT to your sports outfits. In solids, 2-tone, check and stripe effects. Klixon clasps adjust to any thickness of fabric.

Phone and Mail Orders Filled

MANDEL'S NOTIONS—STATE 1500—FIRST FLOOR—STATE

SO DAINTY AND DELICATE

Tots' Sheer Dresses

$2

SWISSES, assorted sheers and organdies. A most UNUSUAL collection of adorables to make your little darlings more distinctive. Delightfully COOL for wear all summer. Sizes 3 to 6½.

MANDEL'S YOUTH CENTER—STATE 1500—SIXTH—STATE

FOR MOTHERS WHO DEMAND THE COMFORT OF ARCH SUPPORT SHOES!

Kid Arch-Support Bridge Slippers $2.50

REGULAR $4 VALUES, SPECIAL, AT

SIZES	3-	4	-	5	-	6	-	7	-	8	-	9
A			1	19	22	41	95	98	77	62	14	12
B		17	46	37	29	51	67	59	44	37	9	7
C	4	12	33	38	21	29	21	23	12	15	3	1

BEAUTIFULLY MADE slippers in soft Aniline dyed kidskin with matching kid covered heels. FLEXIBLE street leather soles. All kid lined. In black, blue, red, brown and green.

• Kid bridge slipper without Arch-Support. Kid or Earl-Glo lining $2.50

MANDEL'S SLIPPER SHOP — FIFTH FLOOR — STATE

KEEP YOUR FIGURE IN COOL COMFORT THIS SUMMER IN

Bien Jolie Foundations

$7.50

These new summer foundations by Bien Jolie will improve your appearance in more ways than one! They not only CONTROL EVERY OUNCE of surplus flesh—but they feel SO COOL on, they'll keep you looking fresh as a daisy.

A. Mesh foundation with built-up shoulders for fuller figures. Boned back and front. 36-44.......$7.50

B. 16-inch linen stepin—with porous elastic side section. 26-34......$5

Other Summer Bien Jolies. $3.50 to $10

MANDEL'S CORSET SALON — THIRD FLOOR — WABASH

FOR MOTHER—THE HOSE THAT MOLD TO INDIVIDUAL THIGH CONTOURS

MOJUD Thighmold Hose

$1

This is the favorite stocking of thousands of mothers. Their 4 magic strips provide unusual freedom, better fit and add lots of wear. Available in 3, 4 and 7-thread styles. Sizes 8½ to 11.

GRAND NEW COLORS:
Zaza, an animated golden beige
Rose Beige, a vivacious copper
Colbert Copper, a copper beige
Rubylite, a glowing suntan

Phone and Mail Orders Filled. Gift Wrapped on Request

MANDEL'S HOSE — STATE 1500 — FIRST FLOOR — STATE

Marshall Field & Company
presents here each day observations intended to be of value to those it seeks to serve.

QUIET BEGINNINGS

By CALEB

P. PALMER—Farwell, Field & Co.—Field, Palmer & Leiter—Field, Leiter & Company—Marshall Field & Co. . . . such are the names appearing on a handful of advertisements, before us as we write . . . bearing the dates 1858, 1864, 1868, 1872, and 1882.

Between these advertisements of pre-Civil War and post-Civil War days, and the routine newspaper technique of today, one is immediately struck with three differences. Noticeable, first off, is their bleak simplicity. Second, and resultant from that simplicity—consistent adherence to small space. And finally—no less contrasting—an almost complete absence of the "selling lure," the "action appeal," so characteristic of modern store ventures into paid space.

Among the largest of these early ads is one 16½ inches on a single column, broadcasting Potter Palmer's removal, and closing with this "Special Notice: Possessing facilities not enjoyed by any other firm in the Trade, I am prepared to offer Dry Goods at less prices than any other House in the city." Three years later (1861), he was dividing a 17-inch, single column space equally between wholesale and retail—offering, in the latter category, cloaks, shawls, silks, dress goods, linens and hosiery, along with carpets, oilcloths, curtain goods, bedding and feathers—a far commodity cry from the featured merchandise of today.

War-year ads ran from 6¾ to 9 inches on single columns; then, on Oct. 12, 1868, in two scant inches on two columns, appeared the announcement of Field, Leiter & Company's removal to their new store at State and Washington—and in April of 1872, six inches on a single column, announcing the "Grand Opening" of their retail store . . . . "the choicest fabrics of European and Home Manufacture" . . . "the entire premises will be illuminated during the evening until 9 o'clock"! Even ten years later (Oct. 5, 1882), Marshall Field & Company was emblazoning, on only eight inches of a single column, the opening of their "Fall Importations of Paris Opera and Vienna Party Fans—a choice selection of Elegant Novelties"—and very formally closing with: "Inspection Solicited. Strangers are invited to visit our Store." . . .

Simple, conservative, brief, naively unbending as a Puritan conscience—such would be the judgment of today's publicity critics on these advertisements of a lifetime ago. But their very dignity—a certain stark rectitude in their statements—somehow give one pause. Indeed they even prompt one to wonder if that severer tradition was not half the secret behind many a success subsequently built on similarly quiet beginnings.

• • •

This article may be reproduced in whole or in part only on written consent from

Marshall Field & Company

1054

CONTRACT LET FOR SOUTH SIDE BATHING BEACH

Low Cost Is Achieved by Stone and Slag Fill.

A contract for construction of an eighty-five acre bathing beach for the south side was awarded yesterday by the department of public works. Work on it will be started before the end of the week. The new beach, replacing one which had to be abandoned because of the building of the $20,936,000 filtration plant, will extend from 75th street to within half a block of 79th street.

Engineers had estimated the cost of the beach at $1,259,750, but when bids were opened several days ago it was found that Fitzsimons & Connell, who were awarded the contract, were low with a total of $983,100.

Claim Low Unit Cost.

This is the first contract for filling in on the lake front ever let by the city government. It is believed to set a record for low unit costs. The saving was made possible, City Engineer Loran Gayton explained, chiefly through changes in the type of fill used.

Instead of making the fill entirely with sand, stone or slag from the South Chicago steel mills will be laid on the bottom. Only the top four feet of the beach will be of sand. This is regarded as a sufficient depth. Stone and slag are cheaper than sand, costing 29 cents a cubic yard or a total of $417,600 for the 1,440,000 yards required. The 560,000 cubic yards of sand will cost 32 cents a yard or a total of $179,200.

Fill Behind Jetties.

The fill will be made behind stone jetties and a submerged dike. The waves will wash sand over the dike and extend the beach further into the lake.

Start of the filtration plant is being financed by a $5,415,750 Public Works administration grant from the federal government and by $6,600,000 in city funds. The new beach was made a part of the filtration plant project after property owners complained that they would be deprived of recreational space by the new plant, which is being built on a 60 acre peninsula opposite 79th street.

Dunham Is Re-elected Park Board President

Robert J. Dunham yesterday was reëlected president of the Chicago Park district board at the annual meeting in the administration building. Philip Graver was reëlected vice president. Both were named for one year terms. The other members of the board are Stephen Witmanski, James Petrillo, and Louis Golan.

Let Beach Contract

(Story in Adjoining Column.)

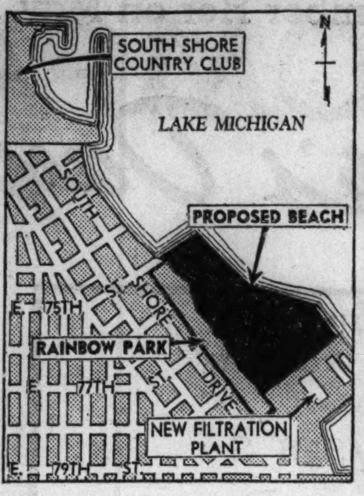

The department of public works yesterday let a contract for a new beach (black area) on the south side, adjoining new filtration plant. The beach will extend beyond site of Rainbow park beach.

WIFE'S CHARGES CAUSE ARREST OF 2 IN HOTEL ROOM

Charles A. Neidhoefer, 52 years old, president of a Milwaukee rug company, yesterday was arraigned on a charge of disorderly conduct before Judge Oscar S. Caplan of the Woman's court. Arraigned with him was Miss Ann Fried, 28, with whom Neidhoefer was found in a room in the Chicagoan hotel early yesterday by detectives sent there at the request of his wife, Mrs. Ruth Neidhoefer.

Charles Neidhoefer.

Detectives said they found Miss Fried wearing a lounging robe and Neidhoefer in his underclothing. Mrs. Neidhoefer told police that she last saw her husband several weeks ago, when he left Milwaukee for a vacation. They have been married twenty-three years and have two children, she said.

Judge Caplan continued the hearing until next Tuesday.

Here's New Way to Play He Loves Me, He Loves Me Not

If you want to know if he [or she] really loves you, drop in at the Armour Institute of Technology open house today, tomorrow, or Friday. Some one will be glad to direct you to the Kiss-O-Meter, a device that registers, electrically and accurately, the warmth of anything from a handclasp to a kiss. Kisses range from cold through cool and warm to hot and an inarticulate WOW!

MILK PRODUCERS HEAR PRAISE OF STATE CONTROL

State milk control was praised by Arthur Lauterbach, manager of the Pure Milk association, and by Wilbur Shaw, secretary of the Illinois Milk Producers association, at a meeting last night in Woodstock, 57 miles northwest of the loop in the heart of Chicago's milk shed. An audience of 600 farmers applauded their remarks.

Lauterbach said that he conferred in Washington, D. C., recently, with the department of justice and the department of agriculture, and that he understood federal control of the Chicago market was awaiting a decision by the United States Supreme court expected this month. The department of justice is prosecuting the Pure Milk association, the larger distributors, and officers of the Chicago board of health under an indictment pending in the federal courts in Chicago.

"As a preliminary to federal control," said Lauterbach, "state control should be enacted at Springfield. Control can boost farmer prices without increasing the cost of milk to consumers. The present spread between farmer and consumer prices can be reduced by dealers with the help of union labor."

Woman Stops Car, Finds Friend Dead in Rear Seat

Kankakee, Ill., May 9.—[Special.]—Mrs. Pearl Davis, 25 years old, of Decatur, driving through here last night, stopped the car, looked into the back seat and saw her touring companion, Oliver Ferris, 30, also of Decatur, slumped over dead.

MAIL AND PHONE ORDERS FILLED—HAR 9000

Exclusive with us

SHAG-ROY SUITS

of Brittany corduory—for boys & young men

$6.95

Wear it for all sports—for the classroom or lounging—the perfect all-purpose suit for right now. The belted jacket has a sport back — the slacks have pleats, talon fasteners and a self belt—in gray, green or blue

Boys' sizes 14, 16, 18 and young men's sizes 36, 38 & 40—3rd floor

MAURICE L ROTHSCHILD

State at Jackson

Order Now! New Government Low-Cost Finance Plan Gives You up to 24 Months to Pay!

• If you have cord-stringing troubles in *your* home—with every room woefully short of electric outlets, listen to this! Now you may have all the electric outlets you need—just where you want them—for all of your lamps, clocks, radios and appliances . . . and take up to 24 months to pay!

Here's your chance to give your home new electric convenience outlets . . . to install attractive, modern lighting and replace outmoded fixtures . . . to install wiring of ample capacity to supply all the energy that your many electric appliances need.

See any of the electrical contractors who display the E. H. F. A. sign. Under the new government low-cost finance plan in effect for Chicago homes, he will install the outlets, wiring and fixtures you select for only a small down payment and low carrying charge. You can have as long as 24 months to pay the balance in convenient amounts with your Electric Service bill.

If you prefer, write to the Electric Association for the name of your neighborhood E. H. F. A. contractors. Also ask for a copy of "Check Your Wiring," and for complete information on the E. H. F. A. plan.

Look for this E. H. F. A. sign

ELECTRIC HOME AND FARM AUTHORITY · APPROVED CONTRACTORS · LOW COST FEDERAL FINANCE PLAN

ELECTRIC ASSOCIATION

20 North Wacker Drive, Chicago, STAte 8887

• • • ADVERTISE IN THE CHICAGO TRIBUNE • • •

I KNOW FOUR ROSES IS ALL WHISKEY AT LEAST 4 YEARS OLD – IS THAT WHY YOU SAY IT'S AMERICA'S FINEST WHISKEY?

AGE IS MIGHTY IMPORTANT, BILL – BUT IT'S ONLY ONE OF 5 REASONS WHY FOUR ROSES IS TOPS!

DO YOU KNOW

1 Aging improves a good whiskey, but it can't make a poor whiskey good. So all the whiskies that go into Four Roses are outstandingly good *to start with.*

2 All of them are at least 4 years old—old enough to be bottled in bond. And they *would* be bottled in bond, if we thought they would be as good, sold separately that way.

3 But our 74 years' experience has taught us that the finest whiskey is made by combining *several* of our whiskies into *one* whiskey that's finer still.

4 Then we purposely make Four Roses lighter and milder, by reducing it to 90 proof (instead of the stronger 100 proof which bottled-in-bond whiskies must be).

5 Four Roses is ALL whiskey—with the mellowness of age, and the *greatness* that only generations of distilling skill can give. Compare it with any other whiskey made.

A TRULY GREAT WHISKEY – FOUR ROSES

IT'S ALL WHISKEY 4 YEARS OR MORE OLD

$1.64 A PINT | $2.55 A FIFTH

A blend of straight whiskies—90 proof. The straight whiskies in Four Roses are 4 years or more old. Frankfort Distilleries, Inc., Louisville and Baltimore.

MARSHALL FIELD & COMPANY

Just in time for Mother's Day!

COOL, LACY GLOVES

by Van Raalte, $1.50

Mesh - with - embroidery rayon gloves. Smart longer length. Brown, black, navy or white. Regular sizes.

Lace finger shorty. Adaptation from Molyneux's original. Rayon fabric and lace. White. Regular sizes.

Sheer inspirations for Mother's Day giving! Two adorable new styles that are right on the crest of the Paris-inspired fashion for frills and lace this Spring. Wonderful for later on, when Summer is in full swing. Both are agreeably low priced for all their up-to-the-minute styling.

First Floor, South, State
Also Evanston and Oak Park

FOR THE "COMING OUT" OF HEELS AND TOES

Sandal hose

GLAMOUR-MATES TO YOUR PEEK-A-BOO SANDALS

Ribbed Heel and Toe. Hairline ribbing to enhance the beauty of your open toes and heels. The pair, $1

From the Colonel's Lady to Judy O'Grady, smart women everywhere have surrendered to the charm of open toes and heels this season! And sandals are destined to be in the fashion foreground all summer long. So sandal hosiery becomes more important than ever . . . more revealing . . . more delightfully feminine and dainty. Field's versatile collection brings you a style for every type sandal . . . for daytime or evening . . . sheer as gossamer or with subtle reinforcing . . . all gloriously beautiful in the season's favorite shades.

First Floor, South, State. Also Evanston and Oak Park

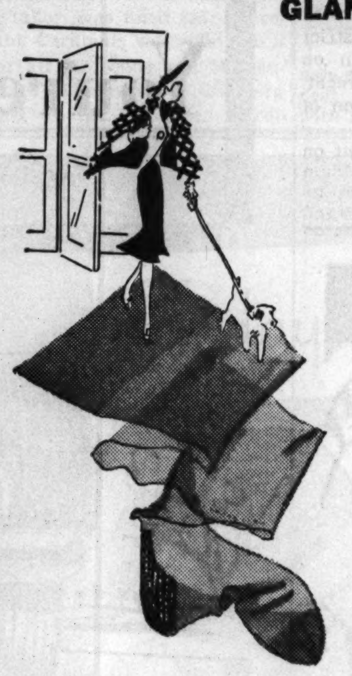

Rib Row Heel hose with fascinating black heels for your open-back sandals. Pr., $1.35

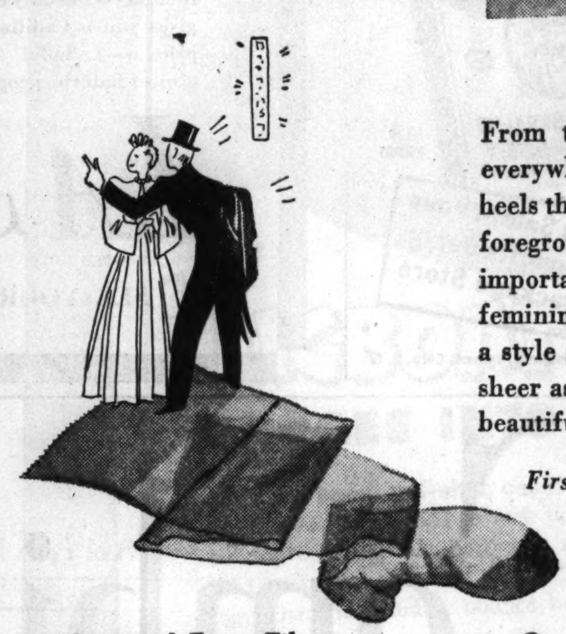

Jacquard Toe. Filmy two-thread hose with mesh toe to show off painted nails. Pr., $1.15

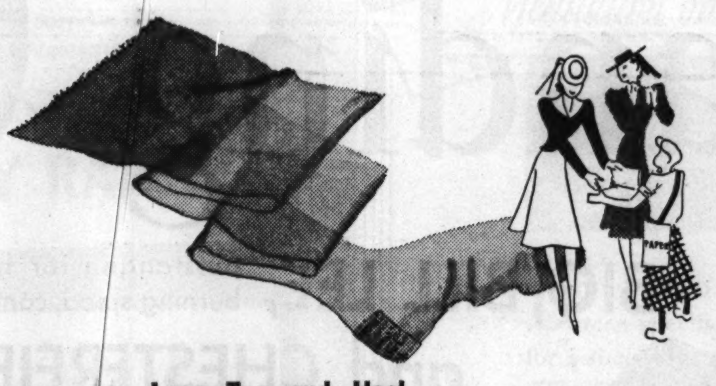

Lace Toe and Heel. Exquisite patterned lace for evenings when you want to look your loveliest. The pair, $1.15

Rib Row Plain Heel. Correct and unusually attractive for daytime use with open-backed sandals. Pair, $1.15

Mode-de-France. Sheer evening weight chiffon for your formal dancing slippers. No reinforcements. Pair, $1.65

Snug-Fit Heel. No bulges or awkward seams to mar the beauty of your backless sandals with these very popular hose. Pair, $1.15

FOR MOTHER ON *HER* DAY . . .
A GIFT FROM FIELD'S!

You'll find hundreds of things all over the store that your mother will prize. Purses in the new Polynesian colors, gold mesh evening bags, exquisite compacts and costume jewelry, stunning lamps, lacy Dresden figures . . . to name only a few. In Gift Court on the second floor, we've assembled a host of articles to make quick and easy your selection of the *perfect* gift for Mother's Day. You can be as extravagant as you like, or as modest.

Exciting Value Scoop!

SUMMER COATS

$29.95

Juilliard's woolen, Forstmann's porosa

Two of the season's success fabrics . . . sheer, spongy woolens, light-as-a-feather to wear, and very elegant to look at! Because of an advantageous purchase, at just the right time, we're able to bring you these two new styles at this reasonable price. Both coats have extra-special dressmaker details . . . all are beautifully lined with rayon taffeta or rayon crepe. Sizes 12 to 20.

Left, Forstmann's drop stitch porosa, new wide sleeves. Black or navy. Sizes 12 to 20. $29.95

Right, Juilliard's wool crepe, with graceful low flare. Black or navy. 12 to 20. $29.95

Coat Salon, Sixth Floor, North, State
Also Evanston and Oak Park

Dance into Summer
in the supple elegance of

KIDSKIN

Salon Aristo Kidskin Sandal

$14.75

Feather-light and smooth as cream, Kidskin is one of the most perfect of leathers for your dainty party shoes. Its fine texture gives you such luscious colors as sulphur gold, cyclamen, white, fathom blue and signal red. This little sandal, called Donata, is "a gift" indeed to the woman who wants the loveliest in summer sandals. It's a beautiful, flattering little shoe, lined with fine kid to match the colors above. Wear it with our sheer hose for open toed sandals.

Shoe Salon—Fifth Floor, Middle, Wabash

Time to choose your

WHITE SUMMER CLASSIC

tailored by Knox

If you could have just one Summer hat, you'd be smart to choose a Knox casual. For it's a hat of such fine quality and "man-tailored" perfection that it's appropriate for most any occasion. And you'd choose it in white because white is cool and fresh . . . because you can wear it with *any* other color. Our Knox Summer collection is ready for you now.

Tailored Hat Room
Fifth Floor, North, State
Knox Hats Also Evanston, Oak Park

Spiralette—very youthful, braid encircled; all white or white with black, brown or navy. 21½ to 23. $10

Westhampton — stunning high crown; all white or white with colored grosgrain trim. 21½-23. $7.50

Dainty cool

NIGHTGOWN

by American Maid

$2.50

a sunlight
and shadow sheer

The two toned checks and the soft colors it comes in give this pretty rayon nightie a lovely sunlight and shadow effect. In Spring green, maize, blue, and tearose with soft shirring at the neck and empire waistline. Deep, full ruffle in front; 32 to 38.

Knit Underthings—Fifth Floor, South, Wabash
Also Evanston and Oak Park

TRI-COUNTY WAR ON MOSQUITOES TO START TODAY

50 Officials Expected to Attend Parley.

A tri-county fight against mosquitoes will be started this morning at a meeting in the county building. At least fifty officials of Cook, Lake, and Du Page counties are expected to attend in response to invitations sent out by Clayton F. Smith, president of the county board.

Those invited include the township supervisors from Lake and DuPage counties, and from Cook county outside Chicago; Mayor Kelly; Ross A. Woodhull, president of the sanitary district; Charles E. Miner, Illinois WPA administrator, and the Cook county commissioners.

Hopes for Concentrated Fight.

"I hope this will be the beginning of a concentrated fight to eliminate, insofar as possible, the mosquitoes that ruin summer evenings in a major part of the Chicago metropolitan area," Smith said. "This is one fight every public official can join with the assurance that those he represents will be pleased by the results.

"The work can be done by relief labor with little cost to the local governmental units. We have men in this area who know how to fight mosquitoes and I am sure they will help us reach a sound working basis."

Smith will welcome the visitors and then introduce Charles G. Sauers, general superintendent of the Forest Preserve district of Cook county, who will act as chairman. He will tell of extermination work in the forest areas.

Three Districts to Send Experts.

J. Lyell Clarke, sanitary engineer of the Des Plaines Valley Mosquito Abatement district, and engineering representatives of the Lake Forest and the North Shore Abatement districts, will discuss means of curbing the pests.

Clarke is nationally known for his ten year fight to keep mosquitoes from breeding in the sewage polluted waters of the Des Plaines river. He has made extensive studies of drainage and other mosquito fighting tactics in this area.

LEAPS INTO RIVER; DROWNS.

A man believed to have been Joseph Zemanek, 55 years old, 802 Lake street, was drowned yesterday when he leaped into the river near Fulton street. Identification was made through a relief card issued to Zemanek.

The Sun Gets Hot

Mary King and dog Pete defeated the glare of the sun in Lincoln park yesterday by means of colored glasses.

Warm breezes and bright sunshine sent the temperature in Chicago up to 74 degrees yesterday afternoon. Forecaster J. R. Lloyd said today will be cooler.

JAPANESE FORBID U. S. RED CROSS TO HELP CHINESE

SHANGHAI, May 9.—(AP)—A Japanese spokesman today announced that hereafter Japanese would prevent third-power relief organizations from supplying food and medicines to Chinese refugees in cities under attack.

The spokesman's statement applied specifically to Ningpo, in Chekiang province 100 miles south of Shanghai, and nearby ports. It was believed, however, that the policy would be extended to other eastern and southeastern China ports where aerial bombardments continued today.

Asked about the refusal of Japanese to permit the landing at Ningpo of 300 bags of American Red Cross rice and quantities of medical supplies purchased with American funds, the spokesman said: "The policy of the Japanese navy is to prevent the landing of such supplies."

5 More British Airforce Flyers Die in Two Crashes

LONDON, May 9.—(AP)—Five royal air force flyers died in the wreckage of three planes today, bringing to ninety-six the total fatalities for Great Britain's air force in 1939. Three were killed in a collision of two planes over Bircham Newton airport in Norfolk and two lost their lives when a bomber came down in the sea off the Lincolnshire coast.

COMMITTEE PUTS ITS O. K. ON PLAN COMMISSION BILL

Votes to Urge Passage in Stormy Session.

A proposed ordinance for reorganizing the Chicago Plan commission and giving it official powers will be reported out of the judiciary committee at the city council meeting today with a recommendation for its passage. Despite repeated requests by Mayor Kelly and other civic leaders for speedy consideration, it has taken four months to get action on the measure.

Yesterday opponents of the ordinance almost succeeded in blocking it again, the vote for a favorable report being 8 to 5. The stormy session at times resolved itself into several debates taking place simultaneously.

Battle Over Objections.

With Ald. H. L. Brody [39th], the chairman, pounding for order, the committee members battled among themselves over the various objections raised. Assistant Corporation Counsel Joseph F. Grossman, who drafted the ordinance, had to shout his answers to make himself heard.

An attempt was made to take a second vote, but it was shouted down. Then Ald. Earl B. Dickerson [2d], who arrived late, asked to be recorded as voting against the measure. His request was refused, and the meeting adjourned with threats of further opposition on the council floor.

Thirty-two Members on Board.

The new commission would consist of thirty-two members—nineteen heads of city departments and local governments and thirteen appointed by the mayor—and an advisory board of 200 to be chosen from all sections of the city. It would be empowered to consider all public improvements and report on them to the council. The ordinance also provides that the commission shall draft a master plan for Chicago's development.

Passage of the measure would establish the commission as a branch of the city government on a par with other departments. Heretofore it has had no regular powers, having been established by a council resolution in 1909 to act merely as an advisory board.

TRAIN KILLS ESCAPED PATIENT.

Thomas Anbrich, 64 years old, who escaped Monday from the Chicago State hospital for the insane, was killed late yesterday afternoon when he was struck by a Milwaukee road passenger train at Central and Armitage avenues.

—AT ALL KENT STORES—
FREE STORAGE FUR COATS CLEANED & GLAZED
$1.49 PLUS INS. STORED FREE
POSITIVELY ANY
COAT-SUIT DRESS
Cleaned and Pressed
FREE STORAGE 4 for $1 Cash & Carry Plus Ins.
Drapes, Ties, Hats, Rugs, Cleaned at Lowest Prices in Chicago
STORAGE FREE
KENT CLEANERS
39 S. STATE ST.
COR. MONROE, ROOM 1208
SEE TEL. RED BOOK PAGE 173 FOR NEAREST STORE
SAVE THIS AD

INDICT ANOTHER PROSECUTOR IN BROOKLYN QUIZ

Geoghan Aid Accused of Taking $800 Bribe.

BY WILLIAM FULTON.

[Chicago Tribune Press Service.]

New York, May 9.—[Special.]—New ramifications of official corruption in Brooklyn came to light today with the indictment of Assistant District Attorney Alexander R. Baldwin on charges of accepting bribes aggregating $800 for dropping prosecution of racketeers in the fur industry.

Baldwin was the third assistant on the staff of District Attorney William F. X. Geoghan in Brooklyn to be indicted by the two extraordinary grand juries working under the direction of Special Prosecutor John H. Amen.

The two other accused Geoghan aids are William F. McGuinness and Francis A. Madden, both under indictment on charges of having taken bribes in return for the nonprosecution of doctors and others connected with the abortion racket.

The bargain counter justice dispensed by Geoghan's office was exposed last fall when District Attorney Thomas E. Dewey was running as the Republican nominée for governor. His opponent, Gov. Herbert H. Lehman, finally appointed Amen as a special prosecutor to supersede Geoghan, a Democratic wheelhorse.

It was the fur racket which resulted in the superseding of Geoghan. Isador Juffe, alleged head of the racket, was arrested. The case against him was dismissed mysteriously.

After the investigation started, Juffe was indicted with three policemen and six other persons. The police, it was charged, had connived with the racketeers to seize trucks containing stolen furs.

The indictment against Baldwin contains two counts, one charging the acceptance of an $800 bribe and the other with conniving to neglect his duty as a prosecutor in consenting to a dismissal of the Juffe case.

Negro Held to Grand Jury on Charges of Raping Two

Judge Matthew D. Hartigan of the Felony court yesterday held John Sylvester Johnson, colored, 27 years old, 5811 Indiana avenue, to the grand jury on charges of raping and robbing two women. Bond was set at $60,000. One of the women, a nurse, identified Johnson.

Dave Maddux, 94 Year Old Twin, Is Seriously Ill

Philo, Ill., May 9.—[Special.]—Dave Maddux, who with his twin brother celebrated his 94th birth anniversary several months ago, is seriously ill in his home here.

Give Her a Treat For Mother's Day
VISIT Otto's RESTAURANT
Famous for 40 Years
LUNCH, DINNER, SUPPER
Forest Park, Ill.
WASHINGTON BLVD. NR. HARLEM
Phone Forest 298 or Forest 1179

You're ENTITLED to This!

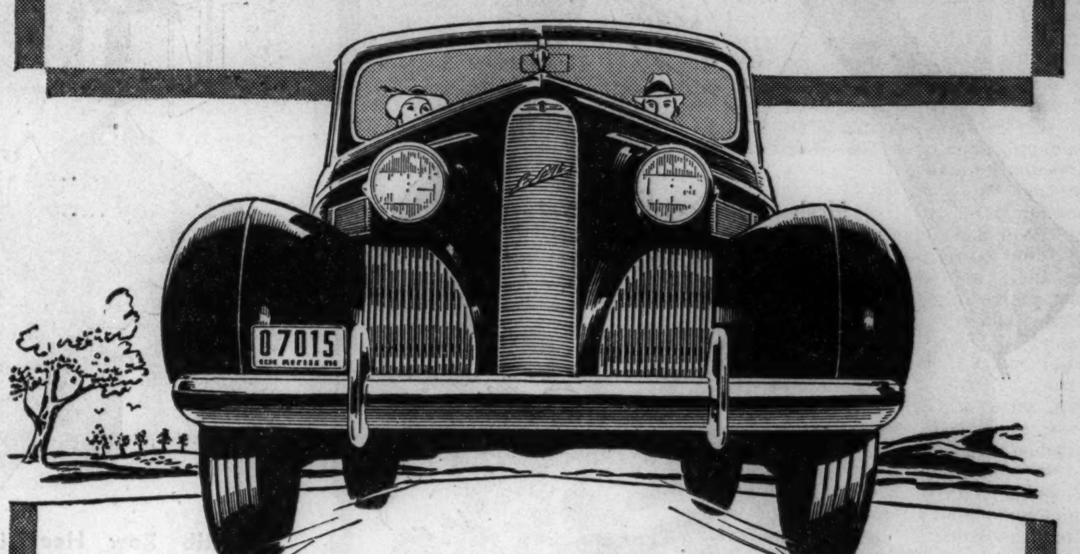

IF YOU'RE SPENDING as much as the amount printed below, you're entitled to a Cadillac V-8 engine. But remember—the only car in the world that gives you a Cadillac engine at such a price is—LaSalle! That's what makes almost half the people who *try* LaSalles, *buy* LaSalles. Don't buy *any* car, regardless of price, until you first drive LaSalle. There's a LaSalle waiting for you today. Merely name the time and place.

AND UP, **delivered at Detroit, Michigan. Prices subject to change without notice. Transportation, state and local taxes (if any), optional equipment and accessories—extra.*

LASALLE $1240*

SEE YOUR NEAREST CADILLAC-LA SALLE DEALER

Outstanding Combinations

BIG BILL LEE, outstanding for his combination of burning speed, control and games won,

and CHESTERFIELD, outstanding for its can't-be-copied combination of the world's best tobaccos.

Chesterfields' can't-be-copied blend makes them outstanding for refreshing mildness...for better taste ...for more pleasing aroma...outstanding for real smoking enjoyment.

When you try them you will know why Chesterfields give millions of men and women more smoking pleasure...why THEY SATISFY

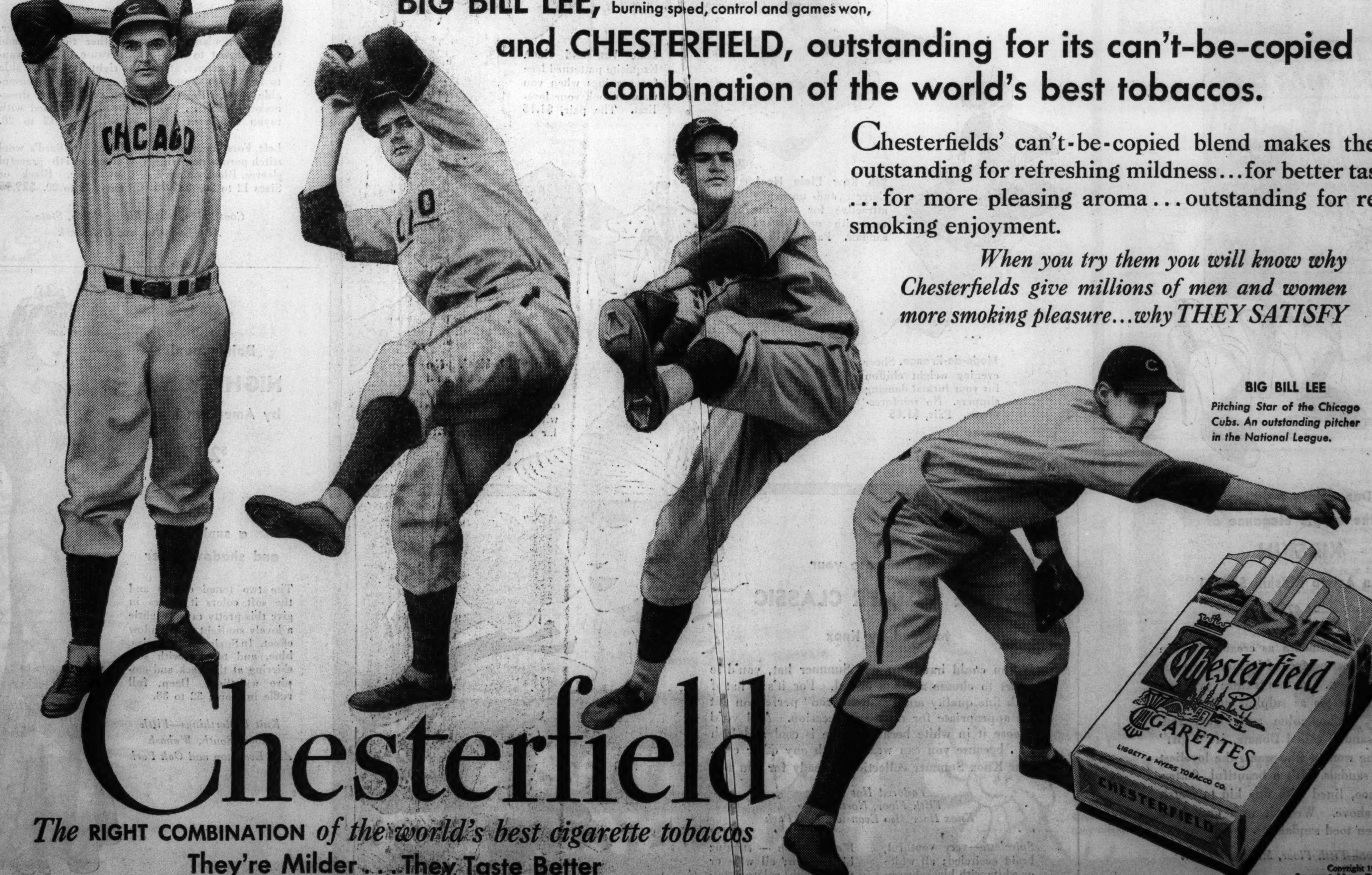

BIG BILL LEE
Pitching Star of the Chicago Cubs. An outstanding pitcher in the National League.

Chesterfield
The RIGHT COMBINATION *of the world's best cigarette tobaccos*
They're Milder... They Taste Better

Copyright 1939, Liggett & Myers Tobacco Co.

FIREMEN TO USE 2-WAY RADIOS IN FIGHTING BLAZES

Mullaney Reveals Plan to Underwriters.

Chicago's fire department soon will be equipped with two way radio sets that will enable the senior officer at a fire to direct rescue work and flame extinguishing activities much more swiftly and efficiently than it is possible to do now. This was disclosed yesterday by First Deputy Fire Marshal Anthony J. Mullaney, who discussed the new radio equipment at a meeting of the National Fire Protection association in the Stevens hotel.

"The plan is to furnish the twenty-eight battalion chiefs, the six division marshals and the three headquarters officers of the department with the two way radios," he said. "The new communications equipment should be particularly valuable in big fires, like the one that occurred in the stockyards in 1934.

Will Save Time at Fires.

"Now, as companies arrive at a fire, their officers and the battalion chiefs sometimes even the division marshals have to do a lot of running around to learn the situation. The senior officer, standing outside a blazing building to direct operations, often must be informed of developments by runners. As a result, much valuable time is lost.

"More valuable time is lost getting the senior officer's orders back to the junior commanders on different fronts. Often the situation changes rapidly in various parts of a blazing building.

Stockyards Fire Shows Need.

"With two way radio much time will be saved. The officers in charge can be informed at once of all that happens, even in inaccessible parts of the buildings, and can instantly assign arriving forces to the spots at which they are needed most.

"The big stockyards fire moved so rapidly that we could hardly keep in touch with the different fronts. We started soon after that to seek the radio equipment."

Mullaney said radio equipment would be purchased as soon as the department can find sets of the required size and refinement. A set that will operate on batteries for five hours, weigh not more than eight pounds, and function for five miles is being sought.

FOREST PARK'S MAYOR LOCKED OUT IN JOB ROW

If Mayor Tom Collis Jr. of Forest Park could get into his office for his official seal, he might issue a proclamation. But Commissioner Theodore Dannenberg won't unlock the door.

When the mayor and Dannenberg went into office in the last election, Dannenberg hoped to be appointed commissioner of health and safety. But, he said yesterday, the mayor and the other commissioners made him commissioner of public property. Commissioner Dannenberg fretted about that until he discovered a provision which he says gives him the right to assign office space. On Monday he chased the mayor out of the mayoral office, set himself up in it, and gave the chief executive a cubby hole.

For Fire Fighters

[TRIBUNE Photo.]

Gladys Dolan with latest equipment for fire fighters, displayed at Midwest Safety conference in Hotel Sherman.

INDUSTRY FINDING SAFETY IN COLOR, PARLEY IS TOLD

Hundreds of safety experts from every section of the country convened yesterday in the Hotel Sherman for the Seventeenth annual midwest safety conference. It will last three days. The conference is sponsored by eighty-eight safety committees and agencies. A feature of the session is an exhibit of safety appliances, including gas masks and helmets.

Clarence Goldsmith, assistant chief engineer of the national board of fire underwriters, spoke on the use of color in industry. Bright colors, he said, improve the mental condition of workers and hence their physical well-being.

At Harrisburg, Pa., Mr. Goldsmith said, legislators are considering a bill to designate the record of an automobile driver by the color of his license: White for purity, yellow to denote mild infractions in the past, and red to indicate that the license had once been revoked.

Dr. William H. Johnson, superintendent of the Chicago public schools, declared that the teaching of safety in schools has become important because parents as a rule do not teach children at home.

Capt. J. E. Ohrbeck, 10-year veteran with N. W. A., has over 12,500 flying hours to his credit, and is typical of the high-type men who fly you through "The Northwest Territory."

New Ships for VETERAN PILOTS

New Travel Value for You

Now in service! Big 21-passenger Douglas super powered planes that are tops in air travel luxury. Ride 'em on business or pleasure trips—and save through the lowest round-trip air fares in history. Call for schedule and information.

CITY TICKET OFFICE, MY UBL, D. T. M.
15 Palmer House Arcade, Phone FRAnklin 8220
—or Your Travel Agent

NORTHWEST Airlines

2 PASS TROLLEY ON WRONG SIDE; LOSE LICENSES

Judge Thomas A. Green of the Safety court yesterday fined a high school girl and a man for passing street cars on the wrong side. Both were deprived of their drivers' license for six months.

The girl was Miss Genevieve Van Hattem, 17 years old, 11326 Forest avenue. She was fined $5 for passing a street car at 111th street and Vincennes avenue in a school zone at 35 miles an hour. Judge Green ordered her father, C. J. Van Hattem, owner of an automobile agency, to make his daughter pay the fine out of her weekly allowance.

The other defendant, Irwin Goldberg, 23, of 848 North Richmond street, a tailor, was fined $25. Policeman Frank Cardinale was riding on a street car at Sunnyside and Milwaukee avenues Monday when Goldberg drove past on the left side. Cardinale said that when he arrested Goldberg the tailor tried to bribe him with a $10 pair of pants.

THE MASSACRE
Chicago's 1939 Trafic Toll

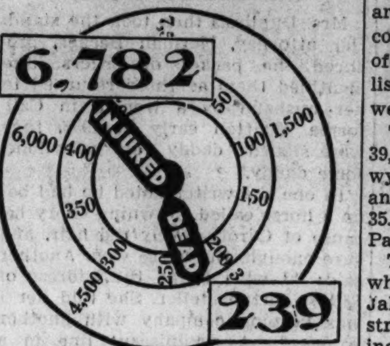

More than 98% of the city's automobile fatalities are of a nature physically impossible on an elevated highway.

DRIVES ON WRONG SIDE OF STREET; 2 HURT IN CRASH

Harold Jahaaske, 30 years old, was arraigned yesterday in the Safety court on four charges as the result of an early morning automobile collision in which a man and his wife were seriously injured.

The victims are George C. Koltz Jr., 39, 3417 South Clarence avenue, Berwyn, an official of the Western Wire and Iron Works, and his wife, Louise, 35. They were taken to the Garfield Park Community hospital.

They were returning from a theater when their car collided head-on with Jahaaske's in front of 5704 Madison street. Police said Jahaaske was driving on the wrong side of the street and was too drunk to give coherent answers when questioned. He was still intoxicated, they said, when arraigned nine hours later on charges of drunken and reckless driving, and failure to have 1939 state license plates or a driver's license. His case was continued until June 8. Jahaaske lives at 824 East Division street, Lombard.

Up to 4 p. m. yesterday 309 persons had been killed by automobiles in Cook county since Jan. 1. Of these 239 were killed in Chicago where 6,782 were injured in the same period.

Four U. of C. Law Students Elected to Order of Coif

Four students at the University of Chicago law school have been elected to the Order of the Coif, national honorary law society. They are Ritchie Davis, 7206 Euclid avenue; Irving Axelrad, 6020 Drexel avenue; Paul M. Barnes of Gallup, N. M., and John Ecklar of Elyria, O.

Resolve for Spring
to Eat Healthfully at
Le Petit Gourmet
619 N. Michigan SUPerior 1184
LUNCHEONS FROM 50c
DINNERS FROM $1.00
GOOD FOOD MEANS GOOD HEALTH

Dutch Mill
MOTHER'S DAY SPECIAL VALUE $1.60 $1.25
A wonderful assortment
Beautifully packaged
"She'll know you bought the best"

WANT A PARTNER?
See the Business Opportunities columns in the
CHICAGO TRIBUNE WANT AD SECTION

"THAT REMINDS ME"—

ONLY $777★ AND UP FOR AN OLDS!
THE CAR THAT HAS EVERYTHING!

★ Delivered price at Lansing, Michigan, subject to change without notice. Price includes safety glass, bumpers, bumper guards, spare tire and tube. Transportation, state and local taxes, if any, optional equipment and accessories—extra.

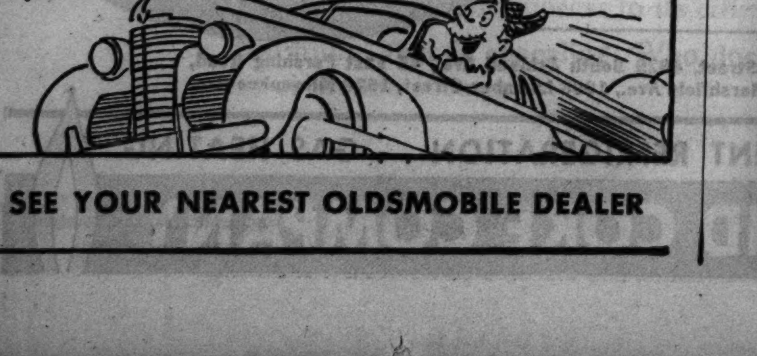

SEE YOUR NEAREST OLDSMOBILE DEALER

Today is Post Day

TUGBOAT ANNIE
BARGES INTO A LAWSUIT

"It's an open-and-shut case!" gloated Tugboat Annie. "When McGargle has to fork up his check for $20,000 for sinking our tug, that barb-wire map o' his'll be a sight for sore eyes, ears, nose and throat." Annie had a surprise coming. The check didn't bounce back—but the *lawsuit* did!

Tugboat Annie Borrows Six Bits
by NORMAN REILLY RAINE

Score at the 6th hole ... One Love!

WHEN Mr. McWhinney got to the sixth hole, he discovered a lovely young girl crying softly in a sand trap. Most men would have fled. Not Mr. M. Not until he had found the party responsible. Then he hatched up a $250 golf match and went looking for a certain caddie named—

Cotton Eye...by
CLARENCE BUDINGTON KELLAND

DO YOU PLAY SLOT MACHINES?

Step right up, sucker, and drop in your nickel! One out of three of us does. Nabbing our nickels is a $500,000,000 Big Business. Here's news of America's trickiest industry, how it keeps 1,000,000 on its payroll, what the odds are against you, and how the newest "vest pocket" and "radio" slot machines are coming along.

Ten Billion Nickels
by SAMUEL LUBELL

"My husband and I LICKED THE RECESSION"

You've heard about old-time pioneers—now read about a couple of *modern* ones. Smacked down by hard times, this couple bounced back with a profit, ran a capital of $282.02 into ownership of three thriving apartment houses. The wife tells you how they did it. Turn to page 18.

Salute the '39ers!
by MRS. DUNCAN PEARMAIN

Marriage
must be made more attractive

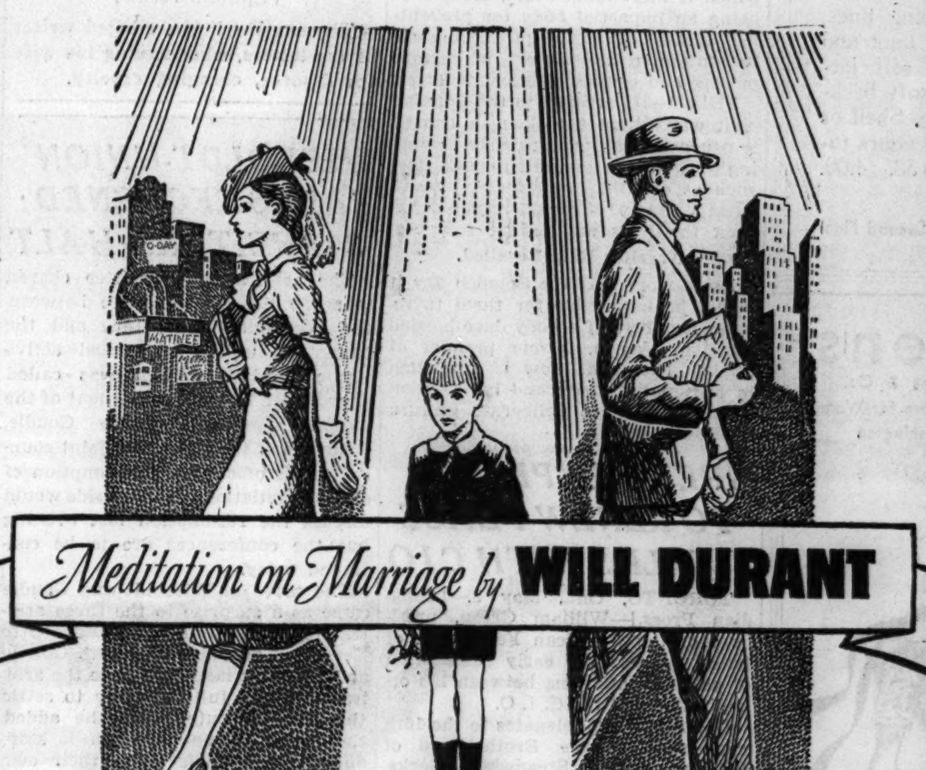

Meditation on Marriage by WILL DURANT

DO WE NEED a New Deal for Matrimony? Here are fourteen specific things we could do to increase the chances for a successful marriage. In the Post this week the author of "The Story of Philosophy" tackles our greatest social problem today, and shows you why "companionate marriage" and other proposals failed to solve it. Read this concrete program for stopping the decrease in marriages and the increase in divorces.

"BIRD DOG? He's just a biscuit eater!"

"That no-good dog of yours won't hunt anything but his own food," scoffed Mr. Eben. Young Lonnie decided there was only one way to stop talk like that—enter the dog in the field trials. Then another entry—by his father—put the boy on a spot. A short story. On page 10.

The Biscuit Eater
by JAMES STREET

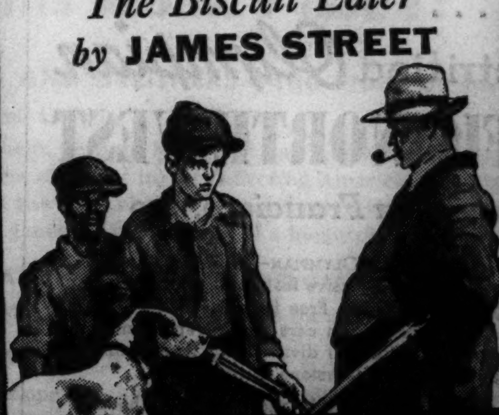

DAVIS CUP OUTLOOK FOR 1939. With our leading stars turned pro, who's left to defend the Davis Cup? What are America's chances? John R. Tunis tells in *Tennis Goes Back to the Boys*. Page 19.

BLUE-RIBBON JUNK HORSE? "My sassiety boss fired me after the horse show," Jimmy explained. "Then one day I see this junk wagon—and I get an idea for a sweet revenge..." A short story, *In the Money*, by Newlin B. Wildes.

ONE MAN STYMIES JAPAN. His name: Mr. Wu Pei-Fu. In *Japan Wars on Mr. Wu*, H. B. Elliston tells you about this remarkable figure in Oriental affairs, and why Japan must win him before it can win China. A timely article on page 25.

PLUS short stories by Eleanor Mercein and Helen Hedrick... serials, editorials, poems, cartoons... and advance warning of one of the most puzzling mysteries ever written! Coming next week (advt.). See the Keeping Posted page.

THE SATURDAY EVENING POST

BIGGEST APRIL IN 8 YEARS

Our Figure-It-Out Dept. reports that the five April issues of The Saturday Evening Post carried more reading and advertising than any April since 1931! In setting this eight-year record, they topped several past five-issue Aprils.

Stevens
Chas. A. Stevens & Co.
Chicago's Largest Store for Women
State near Washington

$4

Lovely! Expensive-looking Silk Satin Print

Nightrobe

A perfect gift for Mother's Day . . . this lovely feminine nightrobe with its figure flattering lines, its delicate bow knot and floral print and self jacquard dot, its soft backgrounds of Blue, Shell or White! Choose yours today. Sizes 32 to 38. 4.00.

Stevens Lingerie...Second Floor

FRANCO'S SPAIN BOLTS LEAGUE; CALLS IT A FOE

Burgos Brands Geneva as Rank Failure.

BY SAM BREWER.
[Chicago Tribune Press Service.]

BURGOS, Spain, May 9.—Nationalist Spain tonight announced withdrawal from the league of nations presumably as a further gesture to demonstrate solidarity with the totalitarian states.

(Spain is the sixteenth nation to quit the league.)

Gen. Francisco Gomez Jordana, foreign minister, sent a telegram to Geneva informing the league of Spain's intention, although under the rules of the league the withdrawal will not become effective for two years. For political purposes the resignation might as well be effective from the time it was sent.

Charge League Aided Foe.

Though the move is natural and entirely in accord with Nationalist policies, it was unexpected here. Most foreign observers did not realize that Gen. Francisco Franco's government was a member of the league which always was looked upon as a hostile force, since, in its ineffective way, it championed the Republican [Loyalist] cause so long.

All leading newspapers of Spain commented editorially on the withdrawal on the grounds that it was based on three points:

FIRST—Inefficacy of the league as a political instrument for appeasement and understanding among member nations.

SECOND—The charge that it has drifted away from the purpose for which it was founded and, instead of being an impartial body for preventing armed conflict, has become an institution at the service of certain powers and certain political theories.

THIRD—Its attitude in the Spanish civil war where the Spanish charge it usurped functions properly belonging to the nonintervention committee, such as counting volunteers, investigating effects of bombardments behind the lines and aiding refugees.

Negrin's Rôle Recalled.

Aside from that the Spanish say it would be impossible for them to remain members of a body once headed by Juan Negrin, former premier of Spain. His name now is anathema in Nationalist Spain and his election was considered a deliberate gesture against it.

GREEN EXPECTS TO RENEW PEACE TALKS WITH CIO

TORONTO, Ont., May 9.—[Canadian Press.]—William Green, president of the American Federation of Labor, expects the early resumption of peace negotiations between his organization and the C. I. O.

Green told 650 delegates to the 16th convention of the Brotherhood of Railway and Steamship Clerks, Freight Handlers, and Express and Station Employés yesterday that the negotiations were halted because of the current work stoppage of the United Mine Workers, a C. I. O. affiliate, but were expected to be resumed shortly.

The federation, he said, is doing everything in its power to bring about peace in the labor movement.

Letters in Evidence

(Story in Adjoining Column.)

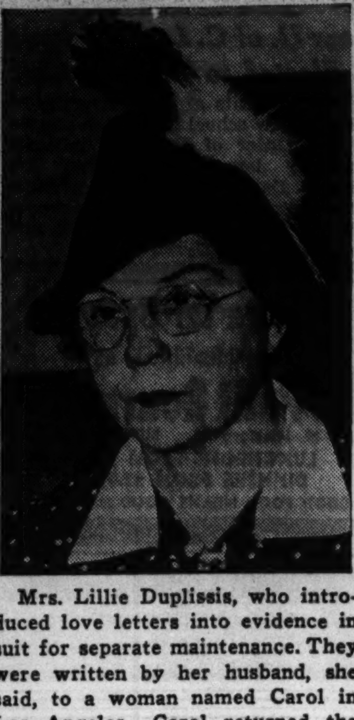

Mrs. Lillie Duplissis, who introduced love letters into evidence in suit for separate maintenance. They were written by her husband, she said, to a woman named Carol in Los Angeles. Carol returned the letters after a quarrel.

[TRIBUNE Photos.]

Thomas Duplissis, alleged writer of the letters, who is suing his wife for divorce, charging cruelty.

WIEBOLDT-UNION TALKS REOPENED; 3 ARBITERS HALT

The arbitration committee chosen to settle the labor dispute between the Wieboldt Stores, Inc., and the teamsters' unions suspended activities yesterday. A halt was called after Elmer Wieboldt, president of the stores, summoned Leslie Goudie, chairman of the teamsters' joint counsel, to his offices for a resumption of direct negotiations. Neither side would discuss the resumption last evening but the conferences are to be continued today.

The move of Wieboldt and Goudie came as a surprise to the three arbitrators headed by Federal Judge Otto Kerner. The judge said both Goudie and Wieboldt last week gave the arbitration board full authority to settle the labor dispute. But, he added, there will be no objection if store and union officials settle their own problems.

It was indicated Judge Kerner will report to Mayor Kelly today on his interviews with all of the seventy-four trucking workers employed by the stores. The judge sought to discover whether the unions used force in soliciting members and whether the men now can freely vote to pick a bargaining agent.

THOMAS WRITES 13 LOVE LETTERS; THAT'S UNLUCKY!

They Get to Wife, Who Reads Them in Court.

Thomas Duplissis, according to testimony yesterday in Circuit court, wrote thirteen letters to a Chicago friend visiting in Los Angeles. One letter was addressed to "My little buckaroo"; another began "To my transcontinental baby." The transcontinental baby, it developed, is a woman named Carol and she has curly red hair.

The friendship grew with the aid of the postoffice department, until suddenly there was a quarrel. Carol, after thumbing a volume of Emily Post, sent back Duplissis' letters in an unromantic brown envelope. The letters fell into the hands of Duplissis' wife, Lillie, and in due course arrived in the courtroom of Judge Cornelius J. Harrington.

Both File Suits.

Duplissis, who lives at 7265 Coles avenue, is suing his wife for divorce, charging cruelty. Mrs. Duplissis lives at 8157 Paxton avenue. She is suing for separate maintenance, alleging desertion. Each is 50 years old.

Duplissis, questioned by his attorney, Charles C. Cooley, said that his wife had once beaten him with her fists when he refused to turn off a broadcast of a ball game. Another time, he testified, she beat him with a broomstick when he proposed to play golf with his brother Filius.

Filius Duplissis corroborated this testimony and recalled the golf game had to be called off.

Wife Identifies Letters.

Mrs. Duplissis then took the stand. Her attorney, Norman Becker, produced the packet of letters. She identified them as those returned to her husband by a woman in California. Written early in 1938, they were signed "daddy" or "your lonesome daddy."

In one the writer noted he had bet on a horse called Crowning Glory because of Carol's lovely red hair, and sure enough, the horse won. Another said: "I wish I had the address of Lillie's fortune teller. She told her I was keeping company with another woman." A reminiscent line in a third letter was: "O, those kisses! Yum! Yum!

Judge Harrington then adjourned the hearing and said that to save time he would read the letters over night.

Church 75 Years Old Will Have First Wedding Rites

Belvidere, Ill., May 9.—[Special.]—Wedding bells will ring tomorrow in the Flora Methodist church in Flora township for the first time in its seventy-five years' history. The first pair to plight their troth in the old wooden frame structure will be Virgil Oakley, son of County Judge and Mrs. Frank A. Oakley of Belvidere, and Miss Lucille Morehead of Cherry Valley. There have been celebrations, funerals, and dinners, but this will be the first wedding.

Camera Fans!
4-DAY SALE
WEDNESDAY, THURSDAY, FRIDAY, SATURDAY

M. Q. Developer Tubes......15 for 50c
35c Cellulose Sponge 23c
$4.50 Argus Ever-ready Carrying Case for Models A, AB, AF..$1.79
Salon Mounts, 16x20 in....DOZ. $1.00
Adjustable Developing Tank for 35 mm. or 127 film.............. 93c
Sunshade and Filter Holder......$1.19
Filters, optically correct. Red, Green, Yellow. 25 to 32 mm., each.. 75c
32 to 42 mm., each, $1.00
18x24 in. Easel Screen. Perfect for short projection throws. With tubular carrying case. Regularly priced $1.75....$1.19
Hand Flash Gun..... 89c
Solar Enlarger, Illustrated, 35 mm. to 120 ....SPECIAL $44.50

We repair and manufacture bellows for all makes of cameras. Complete stock of enlarging papers. Colored film for still or movie cameras.

UNITED CAMERA CO.
1515 BELMONT AVE. BUCKINGHAM 8101
Open Nites to 8 P. M. Tues., Thurs., Sat. to 10:00. Sun. to 1:00

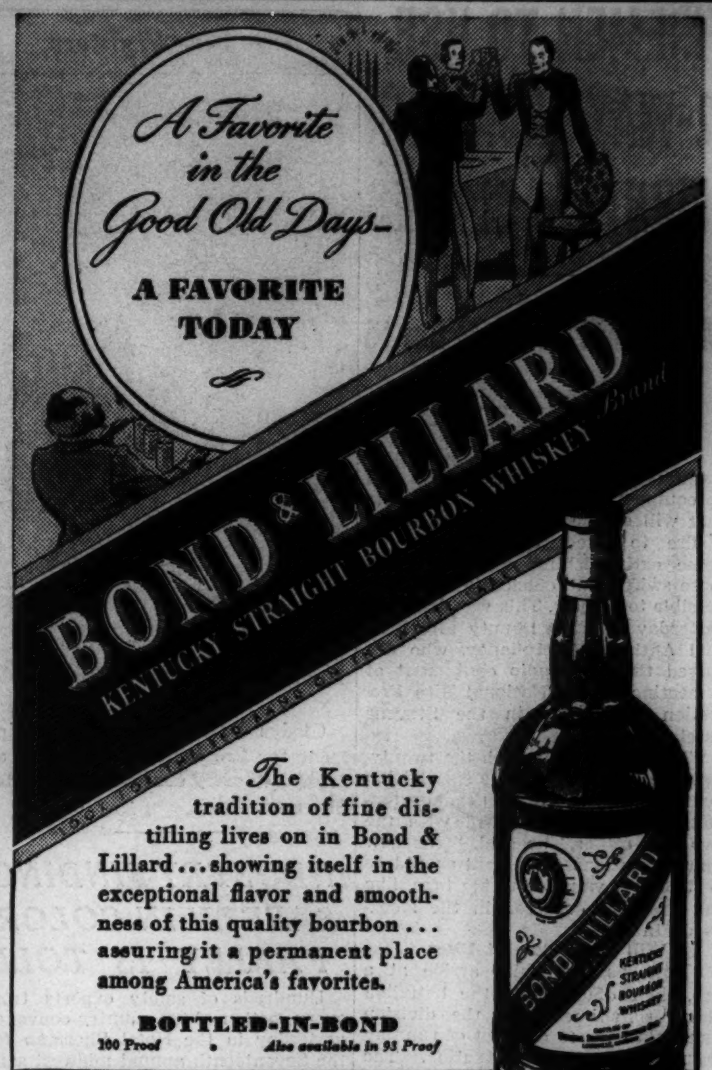

The Kentucky tradition of fine distilling lives on in Bond & Lillard...showing itself in the exceptional flavor and smoothness of this quality bourbon . . . assuring it a permanent place among America's favorites.

BOTTLED-IN-BOND
100 Proof • Also available in 93 Proof

Capitol Wine & Liquor Co., Exclusive Distributors, Chicago, Ill.

SUBSCRIBE FOR THE CHICAGO TRIBUNE

Stevens
Chas. A. Stevens & Co.
Chicago's Largest Store for Women
State near Washington

12.95

For warm days in town

Wear This Cool Silk Print!

This smart young Dress, basic in type, keeps you feeling as cool and dainty as you look . . . for it's of smooth pure silk, and comes in fresh soft monotone prints. Black, Red, Green or Brown, with frosty White. Grosgrain ribbon belt. Sizes 9 to 15. 12.95.

Stevens Junior Deb Salon
Fifth Floor

Are there too many farmers?

A large surplus of tenant farmers and farm laborers is reported in northern Illinois counties. To determine the reasons for this condition, Homer Neisz, Tribune farm and gardens editor, has been interviewing farm owners, tenant farmers and farm organization officials. The results of his investigation are told in his article on page 32 of today's Tribune.

On this page also are the farm lands want ads which each weekday appear adjacent to the farm article.

Take the trip of a lifetime . . .

ride the electrified *Olympian*

to the **PACIFIC NORTHWEST**

Include San Francisco, too

There's so much you'll enjoy on the OLYMPIAN—grand meals, luxurious accommodations and the exclusive feature of 656 miles of electrification through the mountains. Free from smoke and soot, you travel in special open observation cars through spectacular Montana Canyon, over the continental divide of the Rockies and across the timbered Bitter Roots. Yellowstone en route.

The interesting seaport cities of Seattle and Tacoma are headquarters for trips to the snowfields of Mt. Rainier and Mt. Baker, and to the wild Olympic Peninsula. You can cruise on picturesque Puget Sound — to British Columbia or up the "inside passage" to Alaska.

SAN FRANCISCO FAIR

If you're bound for Treasure Island, double your pleasure by going via the Pacific Northwest and returning over another route. Same low rail fare as if you went direct.

Write for free copy of illustrated book, "Vacation Suggestions—Pacific Northwest and San Francisco."

TICKET AND INFORMATION BUREAUS

"100" W. Monroe Bldg.
Phone Central 7600
B. J. Schilling, General Agent

179 W. Jackson Blvd.
Phone Central 7600
C. L. Keith, City Ticket Agent

The MILWAUKEE ROAD

SILENT GAS REFRIGERATOR NOW AT NEW LOW PRICES!

Today, the one and only automatic refrigerator that freezes with No Moving Parts is within the reach of every family!

NEVER before have prices been so low for a modern gas refrigerator. And a generous trade-in allowance further reduces the cost!

So, be ready for summer—get your Servel Electrolux *now!* Begin right away to enjoy the convenience and silence of the only "automatic" whose freezing system has no moving parts.

You'll find this different modern refrigerator can actually *pay for itself* with the money it saves you on food and ice and in other ways. See the beautiful new models this week at any of our offices listed below.

Also **LIBERAL TRADE-IN ALLOWANCE**

Read What Chicagoans Say...

NEVER MAKES ANY NOISE

"I appreciate the silence and economy of Servel Electrolux. In nearly six years of service, the operating cost has not been more than a few cents a day, and our gas refrigerator is just as silent as the day I bought it."—*Mrs. W. F. Wimble, 2320 Atgeld St.*

CONTINUES TO RUN FOR LITTLE

"We had our Servel Electrolux refrigerator installed in our home back in 1933. During all these years, the operating expense has been only a few cents a day, and we have not had any expense for service. Perfection in refrigeration describes Servel Electrolux."—*Mrs. Thomas Niagul, 3316 W. Cullom St.*

NO MOVING PARTS TO WEAR

"We purchased our gas refrigerator over five years ago, and find it very economical. We have never had to put out one cent for service or service parts. Our friends have seen our Servel Electrolux and liked it so well that they also bought a gas refrigerator."—*Mrs. John Dvorak, 4941 N. Tripp Ave.*

NO OTHER REFRIGERATOR CAN GIVE YOU ALL THESE ADVANTAGES

• Permanent Silence • No Moving Parts to Wear • Continued Low Operating Cost • More Years of Savings • Gas Company Service • Fullest Food Protection • Plenty of Ice Cubes • Modern Beauty and Convenience • Easy to own on Convenient Purchase Plan

The **SERVEL ELECTROLUX** *Gas Refrigerator*

ON DISPLAY AT THE FOLLOWING OFFICES: 122 South Michigan Ave., 846 West 63rd Street, 4829 South Ashland Ave., 45 East Pershing Road, 8933 Commercial Ave., 11031 South Michigan Ave., 4839 Irving Park Road, 3315 North Marshfield Ave., 1608 Larrabee Street, 1520 Milwaukee Ave.

MODERN COOKERY . . CONSTANT HOT WATER . . SILENT REFRIGERATION . . GAS HEATING

THE PEOPLES GAS LIGHT AND COKE COMPANY

Give me LIBERTY

It is Liberty Magazine's conviction that the average American is a liberal. That's the way he was born, that's the way he was raised.

To be a liberal, according to Liberty's view, it is not necessary to be engaged in giving away somebody else's money or worshipfully chanting the praises of some theory of government other than our own.

You can salute the Flag, earn your money in private industry, grumble about your taxes—even be a Republican—and still be a liberal, Liberty thinks.

Liberty has in mind that many generations of Americans—Democrats *and* Republicans—have succeeded in building a nation in which the individual citizen has rights and privileges which are the envy of the world.

IT TAKES LIBERALS TO DO THAT.

★ ★ ★

Yet an attempt is being made to take the word "liberal" away from the average American citizen and reserve it for the exclusive use of a small, select group whose aim is to change our present American Government beyond recognition.

Their new kind of government will attempt to guarantee economic success to its citizens.

Naturally, that is appealing. Who doesn't want economic success?

BUT WAIT. No way has yet been invented by which Government can guarantee economic success to individual citizens, and at the same time guarantee them the freedom of thought and action which is theirs under the American Constitution.

Governments which are trying to guarantee economic success—poor success, bare subsistence though it may be—have found no way to avoid taking over the liberties of their citizens. Such governments say to the citizen: "*This* is your job—do it. *This* is your pay—take it. *These* are your thoughts—think them. And if you fail to conform, you'll find your success in a concentration camp or before a firing squad."

Our small, select group of thinkers—our usurpers of the term "liberal"—haven't made much progress in that direction—yet. Only a few feeble beginnings, such as:

TO THE FARMER: Grow only *this* much of this crop—or else . . .

TO THE WORKER: Join *this* union—support *these* leaders—or else . . .

TO THE EMPLOYER: Throw out the men belonging to *that* union—take the men belonging to *this* union—or else . . .

TO ALL OF US: Pay these increased taxes to support the new bureaucrats to enforce the new government restrictions—or else . . .

Only a few feeble beginnings—which couldn't be expected to achieve that "liberal" ideal of economic success for all of us . . .

In fact, we still have more than eleven million unemployed . . .

In fact, our national debt has more than doubled . . .

But we can still *think* and *say* what we please. With these obstacles removed, who knows what success might be ours?

★ ★ ★

No! Let's fight this!

Matthew Woll, Vice-President of the American Federation of Labor, said it in a recent article in *Liberty:*

"*Workers and employers should unite to protect each other—and our industries and our people—against the autocratic usurpation of power by 'big government'*. . . I plead for a return to the American way, the democratic way, the common-sense way."

If, beyond any idle dream of success by Government fiat, your mind and heart and soul cry "GIVE ME LIBERTY". . .

Now is the time to fight every further encroachment and infringement, as Liberty Magazine is fighting them week by week . . .

And it isn't the magazine standing alone. Two and a half million families—readers of Liberty—are in this fight, supporting it, urging it on.

Two and a half million families—and there's room for *YOU!*

Give me LIBERTY

In this week's issue:

KINGS AND BROTHERS—The Story of George VI and Edward VIII
by Emil Ludwig
One of them, perhaps both, will visit America this year. One is married to an American. Both are makers of recent history affecting America. Ludwig, the greatest biographer of our time, gives you the story of their boyhood up to the time when Edward became Prince of Wales—in this first generous installment of a biography which will be a best seller. Don't miss it!

IMMIGRATION ADDS TO UNEMPLOYMENT
Bernarr Macfadden's editorial calls for a halt in all immigration—to save Americans their jobs.

YOUR TOWN IS A TARGET
It can't happen here? Walter Karig tells what the Army needs to protect America's cities from the new menace of aerial bombardment.

I AM YOUR REPORTER
Carl Crow, famous author of "Four Hundred Million Customers," starts on his greatest assignment—for *Liberty*—to find out for you the news in New China . . . hidden away a thousand miles behind the seacoast.

And 14 Other Articles, Features, Serials and Short Stories

On newsstands now 5¢

Copyright, 1939, by Liberty Magazine

Chicago Daily Tribune
THE WORLD'S GREATEST NEWSPAPER

FOUNDED JUNE 10, 1847

ENTERED AS SECOND CLASS MATTER MAY 14, 1903, AT THE POSTOFFICE AT CHICAGO, ILL., UNDER ACT OF MARCH 3, 1879.

All unsolicited articles, manuscripts, letters and pictures sent to The Tribune are sent at the owner's risk, and The Tribune company expressly repudiates any liability or responsibility for their safe custody or return.

WEDNESDAY, MAY 10, 1939.

THE TRIBUNE OFFICES.
CHICAGO—TRIBUNE SQUARE.
TOKIO—IMPERIAL HOTEL.
LONDON—135 FLEET STREET.
PARIS—1 RUE SCRIBE.
BERLIN—HOTEL ESPLANADE.
MEXICO CITY—QUETZALCOATL PALACE.
PANAMA CITY—HOTEL CENTRAL.
RIGA—STETINES IELA 2.
MILWAUKEE—110 EAST WISCONSIN BUILDING.
NEW YORK—220 EAST 42D STREET.
DETROIT—5-265 GENERAL MOTORS BUILDING.
WASHINGTON—815 ALBEE BUILDING.
LOS ANGELES—SPRING AND FIRST STREET.
SPECIAL REPRESENTATION.
SAN FRANCISCO—820 KOHL BUILDING.

THE TRIBUNE'S PLATFORM FOR ILLINOIS AND CHICAGO

1. *End the Parole Business.*
2. *Build Deathproof Highways.*
3. *Make Chicago the First City in the World.*
4. *Faster Suburban Service.*
5. *Up to Date Local Transportation.*
6. *A Lake Front Airport.*
7. *A Motor Ferry to Michigan.*
8. *Cut Taxes in Half.*

EDWARD TALKS TO AMERICANS.

A stupid piece of bad and arbitrary judgment led the British Broadcasting company and the ministry to refuse the duke of Windsor an outlet in his own country for the peace speech he made at Verdun. The Canadian Broadcasting company followed suit. Britons and Canadians who heard the speech got it from broadcasts outside their own land. Germany and Italy were the two other countries whose governments refused to allow the people to hear the speech.

If, as official Britain pretended to believe, Edward's speech was ill timed because his brother, the king, is on his way to America, the censorship of the speech was even more ill timed, because that visit is supposed to do service to the solidarity of democratic principles which the British would have us believe prevail with them as in the United States. Democracy cannot assimilate censorship or digest a thing so inconsistent with the pretensions of free man.

We know that Germans and Italians have no privileges which the government may not withdraw. They can listen to nothing that is not governmentally approved and inspired. They get only such information as the government wishes to give them. They hardly dare whisper a criticism. They wouldn't dare offer any opposition. Their minds are to be as responsive in opinions as their hands are in salutes. Intellectually and spiritually they are as subdued as repression can make them. They are tied to the dictator's cart.

This system of repression and coercion is supposed to be in conflict with another order, another way of living, which holds that the preservation of the rights of the individual is the highest responsibility of government. The Fascist character of the governing class of Great Britain reveals itself when the British people are denied the privilege of listening to the sentiments of a man talking about the sacrifices of war and the blessings of peace, and are so denied because that man was once their king and abdicated to make a marriage.

The excuse was that it was bad taste for him to step into the public eye at a time when his brother, the present king, should be in the center of Anglo-American attention. What Edward was really up to people do not now know. We are told that the National Broadcasting company invited him to make a speech on peace and that he accepted the invitation because he felt that his words might have some influence in times critical to Europe. He may have been flattering himself a bit to think that he would restrain governments contemplating war, but it could be said that a great many people would listen to him and any remonstrance against policies bringing on disaster would be valuable to the cause of peace. Mr. Chamberlain may not care to have peace talked to America.

The British ruling class apparently intends Edward to know that he remains in disfavor and must not assume to speak or act as if he were a person of any importance. It would seem to be a far fetched idea that he has any intention of trying to win the people away from the present king and back to himself, although the monarchical system is an uneasy institution when there is one king over the water and another on the throne. In its traditions that is a dangerous situation.

Probably the chief interest for Americans in the episode is to find in it proof that we have been throwing the word "democracy" around rather loosely and more often missing than hitting the mark with it. What the American people think is democracy and what the British government thinks it is are widely separated things. There are American officials who would take the British view but they have been restrained by what they fear the people would do to them if they tried it. They put over little acts of intimidation and bullying but they haven't succeeded in imposing as yet any well defined and clearly perceived act of coercion or of repression on the masses. There is a lot of indirect influencing and a will to try a great deal more. Individuals have been threatened and some have been injured. But the bullying is covered up and our government hasn't yet dared come out in the open with schemes to silence opposition. Mr. Roosevelt tried his purge and it didn't work. He tried to license newspapers and that didn't work. He and his lieutenants try to defame the citizens whose opinions they do not like, but this common scolding has become tiresome and lost its point.

The British government does rule with a hard hand and if the Britisher thinks he has retained complete freedom of speech and of opinion he is taking a strange view of the episode in which the duke of Windsor was not allowed to address him over his own broadcasting system, in his own country.

Winston Churchill had the same experience He could talk to Americans, but his own countrymen were not allowed to hear his speech. Such government should not be called democratic.

MR. SLATTERY'S ACCOUNT.

The new senator from Illinois, Mr. James M. Slattery, has told a Tribune reporter in Washington that it is true that $25,000 worth of Commonwealth-Edison stock was purchased by Mr. Slattery's daughter last August. He gave her the purchase money in currency taken from his safe deposit vault. She sold the stock at a profit a few weeks after buying it and deposited the proceeds in the same box. The money was given to the daughter as part of a general settlement with his children following the death of their mother.

At the time of the transaction Mr. Slattery was chairman of the Illinois commerce commission. As such he occupied a strategic position in the fixing of utility rates. He was in a position, also, to know a great deal about the status and prospects of all utility companies operating in Illinois.

In the circumstances, investments in utility securities by Mr. Slattery or members of his family were, to say the least, imprudent. Suspicions have been aroused, and for that no one can be blamed except those who by their conduct courted suspicion.

Mr. Slattery has discussed the transaction with considerable frankness and has not hesitated to mention the somewhat unusual manner in which the deal was carried out. This is good as far as it goes, but still leaves much to be desired. In somewhat similar circumstances the senate has often conducted investigations on its own account; readers will recall, for instance, the activity shown by a Republican senate in investigating the character and fitness of Frank Smith, a Republican, for a seat in the senate. Mr. Smith was thrown out.

Nothing like that has happened in recent years. A senate committee reported irregularities in the nomination and election of Senator Barkley of Kentucky, after a campaign in which enormous sums of public and private money were laid on the line, but no action by the senate followed or is in prospect. On the contrary, Mr. Barkley continues to hold office as majority leader and enjoys the fullest confidence of the President himself.

The record suggests that the senate's moral sense has atrophied in the last half dozen years. This is a judgment which can be reached on the basis of the indifference shown to the well authenticated charges concerning Mr. Barkley. The judgment will be confirmed if no opportunity is given Mr. Slattery to defend his conduct and his honor before a senate investigating committee determined to hear all witnesses and obtain the facts of the matter under oath.

SHORTSIGHTED MAYORS.

Mayor Kelly and his colleagues from New York, Cleveland, and Boston were not free men when they testified Monday before the congressional committee investigating the WPA. They were talking under the gun, and what they said showed it.

The investigation has already shown the wasteful character of WPA projects. Labor costs have been found to be two and three times as high as those on equivalent projects built by private contract. This has been true even when the WPA used nonrelief labor almost wholly, as it did on its ballyhoo building at the New York fair.

Mayor Kelly, an engineer who keeps track of the city's construction projects, must have known this. His colleagues, it is to be presumed, also knew it. Yet all of them pleaded for continuation of the waste.

The grounds on which they based their plea were shortsighted and politically selfish. If the federal goverment does not support, through WPA, those unwilling or unable to support themselves, the burden falls on local taxpayers. The mayors all have to run for office, and they were seeking to avoid responsibility for local tax increases.

Furthermore, as has been stated, the mayors were under the gun. If they do not support the burocrats of the WPA who are now under investigation those burocrats will snub them when they send their next batch of WPA projects to Washington. It has been demonstrated that local needs have little influence on political spending at Washington. The price of federal aid is local subservience.

What the mayors should have told the congressmen is that local taxpayers cannot now bear their relief burden unaided and the reason they cannot is that the federal government is crushing them with taxes wasted for political ends. The same people pay the local and the federal taxes. The only advantage the city politicians derive from feeding at the federal trough is that they are able to evade responsibility for collecting the money so spent.

Editorial of the Day

INDIAN MEDICINE.

[Indianapolis News.]

Besides obtaining data of interest to ethnologists, scientists of the Smithsonian institution, who are collecting specimens of herbs used by Iroquois medicine men in pre-colonial days, are writing an interesting chapter in the history of nostrums. In the collection of 180 species of plants used by the Senecas, a branch of the large Iroquois family, many were found to be effective, and, while the findings are not expected to contribute to medical science, many laymen will be comforted by the report. Their belief that "mickle is the powerful grace that lies in herbs, plants, stones, and their true qualities" is somewhat justified.

They should not, however, rejoice too much, for, while some of the herbs were found to be effective, many are worthless except as a part of the medicine man's hocus pocus. When the specific value of an herb was known the Indian doctor would include with it other herbs, probably worthless, which fitted his philosophical ideas.

Though the medical profession today is fully aware of the power of suggestion, especially in the treatment of nervous disorders, the method now is scientific, for psychology itself is a science. If modern man knew all the secrets of the past and all the hokum of all the medicine men of all the savages, medical science would gain little. There is perhaps no danger in clinging sentimentally to a few simple and time proved family remedies, but when a man is sick he wants the best that science can offer and a twentieth century medicine man he trusts as implicitly as did the Iroquois the old Indian doctor. He desires, and often gets, a little psychology with the specific.

A REAL GIFT.

"Pa, what is dramatic ability?"

"Dramatic ability, my boy, is an office boy's gift of being able to look sad when he hears his boss is too ill to come to the office."—Providence Journal.

A LINE O' TYPE OR TWO

Hew to the Line, let the quips fall where they may. Reg. U.S. Pat. Office.

FIRSTNIGHT FOOTNOTES.

John Barrymore's return to the Chicago stage night before last, after an absence of twenty years, was a sentimental occasion for himself and the old guard of pre-war theater fans. He celebrated it with certain additions to the text of his play that deserve footnotes for the enlightenment of the upstart generation.

First, by improvising a line which was neatly in character and pat to the situation then in action, he saluted a comrade of many festive nights on several Rialtos, who was sitting in the first row, alluding to him by his first name. This was Ashton Stevens, drama critic and columnist, who can embellish this incident with a bookful of anecdotes about Barrymore as an incorrigible gagman.

* * *

Second, on an entrance which permitted extempore jubilation, he came upon the stage chanting, "O, for the good old days at Smiley Corbett's." You had to be a pre-war Chicagoan to appreciate the full flavor of this outburst.

Then you remembered the Lambs café, in the basement at the northeast corner of Clark and Randolph streets, and its unctuous proprietor, known to every one in the night life as Smiley Corbett. He had named his place after the actors' club in New York, and theater folk had a special affection for it. After the College Inn closed for the night, you could usually find comfort and friends who would sit up until dawn in the Lambs. When John Barrymore was in town, he ate many a T-bone steak there in the small hours with sleepless fellows such as Percy Hammond and Lou Houseman.

* * *

In his curtain speech, which was in the mood of an emotional homecoming, and well spoken, Mr. Barrymore mentioned his grandmother as the member of his family for whom he had the highest respect. Here he was turning back the clock for more than a century; for Mrs. John Drew, matriarch of the Drew-Barrymore clan, was born in 1820. She outlived her daughter, mother of Lionel, Ethel, and John Barrymore, and died when the latter was 15 years old. Evidently she was like a second mother to him.

From 1861 to 1892 she was the lessee of the Arch Street theater of Philadelphia. During this period she was regarded as the finest comedienne of the American stage. She was especially famous as Mrs. Malaprop in "The Rivals," co-starring with Joseph Jefferson.

SEEDS OF A NATION.

I like to plant my flower seeds when spring
Rains promise future radiance; I know
The feel of far off times; the warm winds sing
Of ancient April days; I seem to go
With old seeds on a sailing ship (O, may
The new land be as fair as England); then
Long years pass by . . . the covered wagons sway . . .
The flatboats drift . . . the seeds move on again.

In early days the seed pods held the dawn
Of happiness for pioneers whose grail
Was free black soil where cherished roots might bloom;
Where lovely things might ever blossom on—
One bud to beautify a clay floored room
And one to mark a mound beside the trail.

Rachel Albright.

A Child's Dream of Sycamores.

Apropos your discussion of sycamore trees:

My adjacent seat neighbors on a railroad trip to Indianapolis were a grandfather and grandmother, and a granddaughter about 8; they hailed from California, but were keenly interested in Indiana since the mother of the little girl had gone to Purdue. I pointed out the university buildings as we neared Lafayette, and added:

"We'll be crossing the Wabash in a couple of minutes."

The child became excited and cried, "O, gramma, shall we see the sycamores that mummy sings about?"

Her intensity spoke clearly of the homesickness she sensed in her mother's song. A. D. A.

The Class in Archaeology.

The solid gold bust excavated in Switzerland and believed to represent the ancient Roman emperor, Antoninus Pius, should be submitted for identification to his nephew, Marcus J. Aurelius, who lives at 838 Judson avenue, Evanston, and who recently reported to the police that his home had been robbed of golf clubs, an overcoat, and two suits. Burt Broderick Shulkins.

BROOKFIELD BALLAD—VIII.

Our friend the skunk doesn't seem to mind
But I would say that he's much maligned.
He really is a friendly creature
With more than one redeeming feature;
He minds no business but his own
And only seeks to be left alone.
Though he's a pacifistic sort
He gives his foes a strong retort;
And after all, when you stop to think,
His enemies are the ones who stink!

Quizzicuss.

Highest Beer Garden in the World.

In the fading memories of the old Masonic Temple, now in its wreckage, how are we going to get along without the beer they used to serve at the old vaudeville shows? That famous beer went up to the top in the freight elevator and came down in the passenger! K. S.

Adaptation to Environment.

Did you know that there is a trafic policeman on our Boul Mich who has a brown eye and a blue eye? I wonder if the changing trafic lights had anything to do with it?

Horatio Octavius Quintillian.

Add Billy Patterson Myth (4-29-'39).

"The Handy Book of Literary Curiosities," by William S. Walsh, states that the man "who struck Billy Patterson" was Dr. Alban Smith Payne of Warrenton, Va., and that the slugging happened in Richmond, Va., in May, 1852. W. B.

After several years of married life I have become convinced the first rule for happiness is giving your wife the last word. Shanty Al.

We cease to understand the English people if they are genuinely annoyed, as reported, because the duke of Windsor spoke for peace over the radio. CHARLES COLLINS.

How to Keep Well By Dr. Irving S. Cutter

To the limit of space questions pertaining to hygiene and prevention of disease will be answered in this column. Personal replies will be made to inquiries, under proper limitations, when return stamped envelope is inclosed. Dr. Cutter will not make diagnoses or prescribe for individual diseases.

[Copyright: 1939: By The Chicago Tribune-N. Y. News Syndicate, Inc.]

DON'T START A GARDEN IN THE LUNGS.

ALL too often we think of the lungs as subject only to ailments of bacterial origin such as tuberculosis or pneumonia—and not to invasion by fungi. These tiny, threadlike plant growths—yeasts or molds—are capable of setting up a substantial amount of inflammation in this vicinity. It has been estimated that there are about 100,000 different species. The more we study their manifestations the more we realize that many of them may be harmful to our population.

As far as symptoms are concerned they are similar to those of consumption. Such signs as cough, expectoration of mucus [which is frequently scanty and may be streaked with blood], loss of weight, and fever are not unusual. With some there is a peculiar yeastlike odor to the breath. On examination the physician may be greatly puzzled because the patient presents the same general findings encountered in tuberculosis. In some instances there is marked dilatation of the bronchi and only by means of a careful X-ray study will one be able to note points of difference. In order to make a positive diagnosis it is often necessary to depend upon animal inoculation.

While there are no doubt mild attacks, nevertheless some infestations may be of considerable severity—the paroxysmal coughing keeping the victim in a more or less exhausted state. In addition, asthma may enter as a complicating factor and the whole picture may be accompanied by anemia and wasting. We must look upon these seizures as largely bronchial at first, later affecting the lung itself, whereupon the changes which take place in the tissues may resemble those brought about by the tubercle bacillus.

In actinomycosis, we have a fungus malady which fortunately is rare but which occurs often enough to place medical men on their guard against mistaking it for some other type of illness. Cases have been reported from practically every state in the Union and it is probable that the culprit enters via the mouth—chewing straws that have become contaminated. This disease, commonly observed in cattle and known as "lumpy jaw," was not believed to affect man until about 1878 when it was discovered in the human body.

A relatively recent illustration—that of a 31 year old man—presented many difficulties as to diagnosis. The patient visited his doctor because he had coughed up several teaspoonfuls of blood. For some time he had been bothered by profuse night sweats associated with considerable loss of strength. His weight had dropped approximately twelve pounds. More recently he had been complaining of shortness of breath.

While in the hospital his temperature ranged from 99 to 101 degrees Fahrenheit but no tubercle germs could be detected in the sputum. X-ray plates, however, showed marked increase of deposits of dense material about the roots and these areas streaked off to the margins of the lungs in all directions. There was sufficient exudate to interfere with the passage of air and, in consequence, there was only partial use of the left lung. After ruling out about every known condition which might simulate the one present, actinomycosis was thought of. After two or three months the victim's sputum gradually became more puslike, at which time the typical granules were identified.

Treatment is primarily surgical. If the local or initial lesion in the mouth, for example, can be removed we may forestall further extension. Later, exposure to X-ray is helpfull. With some forms iodine appears to exert a powerful healing influence. In the early stages the suggested therapy is generous doses of potassium iodide three times a day. Excreted via the bronchial mucous membrane this drug seems to have a specific effect in stopping the spread of the plants. Furthermore, expectoration is loosened, coughing is less spasmodic in character, and within a week or two some gain in weight may be anticipated.

RAYNAUD'S DISEASE.

M. S. writes: What is the cause of Raynaud's disease? How does it affect the patient? Is there a cure?

REPLY.

It is thought that undue nervous stimulation is the basis of the spasms or contractions occurring in the blood vessels of patients with Raynaud's disease. We have a leaflet which will answer all your questions. This may be obtained by sending a stamped, addressed envelope.

USUALLY NOT ADVISABLE.

D. D. writes: Is it safe for a diabetic to undergo the injection treatment for varicose veins?

REPLY.

Ordinarily, persons with diabetes should not have their varicose veins injected. However, there are other factors which determine whether or not this type of treatment is feasible. The degree of diabetes present, the extent of the enlargements, and one's general condition—all must be considered.

HOT BATHS.

A. E. writes: I have heard that hot baths are good for nervousness. 1. How hot should the water be? 2. How long should one remain in the tub?

REPLY.

1. Hot baths are stimulating. Tepid baths are quieting and soothing. The temperature of the water should not be over 100 degrees Fahrenheit.
2. Twenty minutes, on the average.

HORMONES MAY HELP.

L. writes: What is dry catarrh? Can it be cured?

REPLY.

You probably refer to a destruction of the membranes of the nose, known as atrophic rhinitis or ozena, characterized by a foul odor or crust formation. A skilled nose and throat specialist should be in charge. Hormones are helpful in many cases.

TRY A PEACE CONFERENCE.

C. G. writes: I have heart trouble, liver trouble, too much acid, vacant veins, and I get short of breath. What is the best thing for me to do?

REPLY.

Your troubles are probably frightening away your breath and emptying your veins. Why not call a peace conference with a good physician in charge?

CHICKEN OR STEAK?

Mrs. D. writes: A says that chicken has more value than steak. B claims the opposite. Who is correct?

REPLY.

A quarter of a pound of sirloin steak furnishes 575 calories. The same amount of chicken supplies 375.

EUROPE

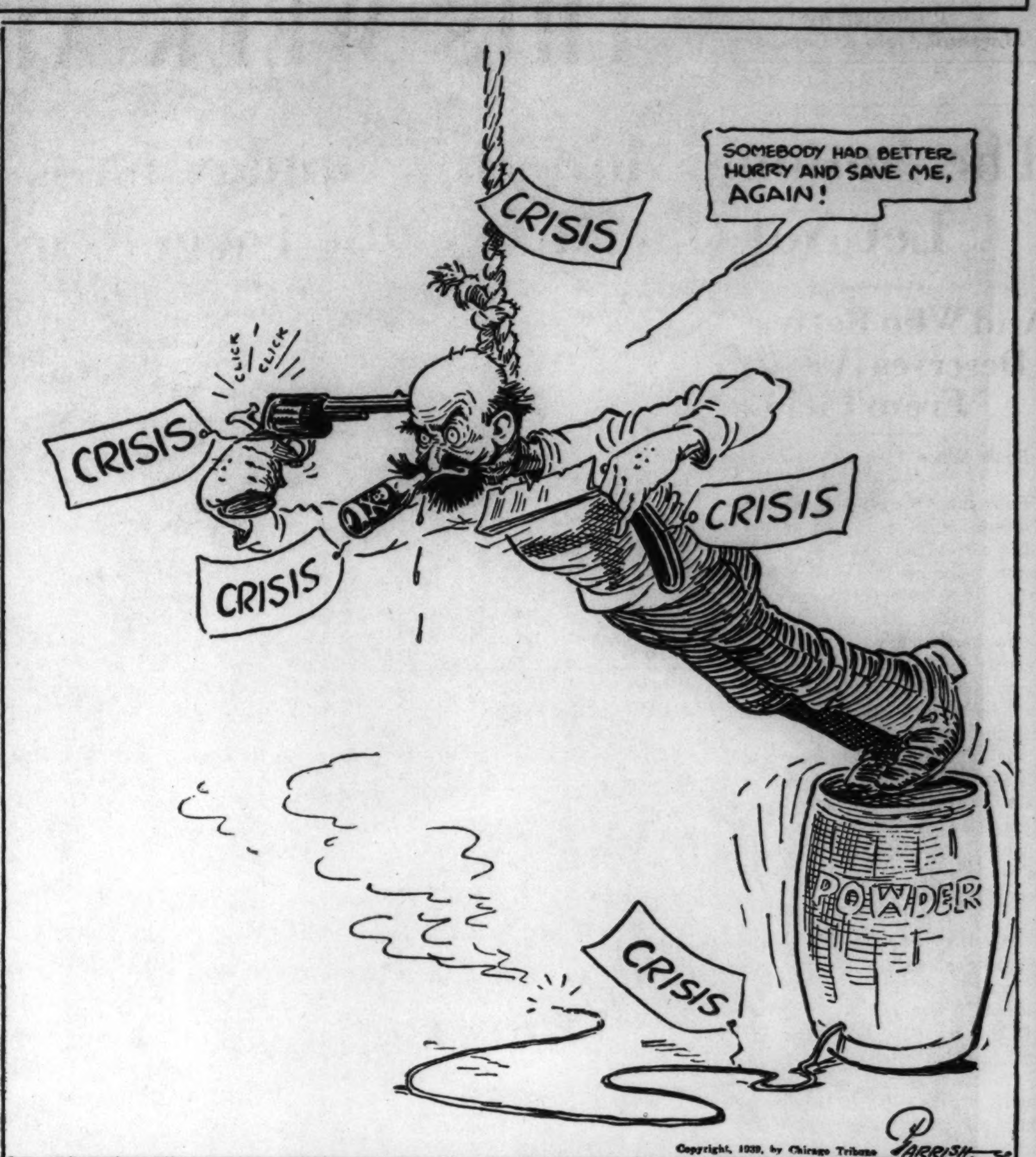

Copyright, 1939, by Chicago Tribune PARRISH

VOICE OF THE PEOPLE

Writers should confine themselves to 200 or 300 words. Give full names and addresses. No manuscripts can be returned. Address Voice of the People, The Tribune.

SAFETY LANE.

Chicago, May 7.—The farce of safety lane inspection is once again upon an unsuspecting citizenry. The thing would be bearable if we met with an adequate inspection after hours of waiting, but the whole affair is infantile and, too often, grossly inaccurate.

To take my own experience. The car had only a few thousand miles on its meter, might be thought just escaped from the salesroom, so it was with nigh confidence that I approached the neighborhood lane.

My headlights were duly passed on, then a very odorous individual reached a paw through the window, gingerly jiggled the steering wheel and pulled a raucous blast from the horn. He punched innumerable holes in my card and I moved onward. The next inspector invited me, none too cordially, to get out of the car, speaking in an indefinite language that seemed an admixture of English and Sanskrit. "Careful with those brakes," I cautioned. "They stop on a dime." He grunted inarticulately, then inched the car to a speed of possibly three and a half miles an hour and clamped down on the brake pedal with the full force of an ample foot and a muscular leg. The result was inevitable. The tires squealed their song of torture, the car all but stood up on its radiator cap and the inspector had his ribs lustily batted against the steering wheel. I suppose I should be thankful that he didn't break the steering post, because you can't sue the city.

At last, the wheel alignment. There was an individual crouching at the end of the line, who might impress one as a Phoenix just free of its ashes. He had my card and he stopped me and pointed accusingly. "Ya fron' wheels outa line, fella," he mouthed, behind a much abused cigar. "Gittem fixed 'n' come back later. Thassall."

Outside on the street, I determined to have the wheels tested at a reliable agency. I drove to the salesroom where the car was purchased and explained the situation to the head mechanic. He went over the car from stem to stern and from port to starboard, said the wheels were as straight as the track of the Broadway Limited and gave me a neatly worded letter to that effect. The letter and I went back to the safety lane. I showed it to the man with the sour cigar. Perhaps he couldn't read it. At any rate, he said—"Ain't no good. Gotta come back later."—Leaving me entirely in the dark as to his meaning. I started to argue the point, but a young police officer touched me on the arm, with the words, "Sorry, no loitering."

I became a criminal—a hunted man—because I had no safety sticker—and I did not get a sticker for three weeks, until the nausea of my previous experience had subsided. Yet, out of curiosity, the wheels were tested twice during this time and showed perfect alignment.

Seriously—why can't we have a true and efficient safety inspection, one controled by men skilled in that field? Why can't we have more lanes—or better, why can't we take our test by appointment as they do in Connecticut?

MONROE GARRISON.

LAKE STREET "L" SERVICE.

Chicago, May 1.—I ride the Lake street elevated train, and this morning had to wait ten minutes at Laramie avenue and when the train did come in it was three coaches and they were overcrowded. I had to stand up all the way in. The lights were not even turned on for several stations. It is bad enough to stand up in these cars all the way downtown and feel like you did a day's washing when you arrive, but it is even worse when we are denied the privilege of reading our paper, because of their attempt at economy on lights.

An official of this line told me a few months ago that they do run three or four coaches, make people stand up, and in that way make more money. But we pay 10 cents and I think we deserve more consideration than this. I could point out innumerable instances of inefficiency over a period of twenty years that I have lived in Austin. We stand up all the way down while empty cars are parked on side tracks all along the tracks at Hamlin avenue. To sum up the situation, the service of the Oak Park elevated is so bad it smells. MARION LUCE.

CHILDREN FOR ADOPTION.

Chicago, May 4.—Mrs. Ora J. North is entirely correct in her assertion that it is almost impossible to obtain a child for adoption from an orphanage. The orphanages would remain practically empty if all requests for children were granted and that would be bad business for the administrators of such institutions. As an alternative, I would suggest that the lady write to ministers in small towns in the south and she will soon have a child without all the red tape required by orphanages. REX.

UNDERSTANDING AT ST. CHARLES.

Chicago, May 4.—So R. S. B. thinks St. Charles boys need more love and understanding. Haven't they got it easy enough now? They leave whenever they feel like to commit robbery, murder, rape. They do that for fun. Not long ago a nice old lady was rewarded for her kindness by having her skull split with a hatchet. Wake up, R. S. B. Your kindness may be rewarded by some young "punk" doing something to you some day. JOE CHVATAL.

FRIEND OF THE PEOPLE

The volume of Legal Friend mail necessitates printed statements on common questions. No copies or records of the letters or answers are kept. Hence follow-up letters should be complete in themselves. If questions are based on some previously printed problem a clipping of the article should accompany. Most of the replies are mailed. Letters bearing no name and address are disregarded. A self-addressed envelope will expedite handling.

TERMS OF SALE.

Chicago, May 5.—[Legal Friend of the People.]—Some time ago I sold my car, receiving a cash payment and a note for the balance. The buyer agreed to make a second payment shortly thereafter, at which time I was to transfer title to him.

1. I realize now that the title should have been transferred at the time of sale, but owing to inexperience in such matters and confidence in the buyer's promises, neglected to do so. Since then he has not only failed to make further payments to me but has incurred a repair bill for which the garage is holding the car.

2. I do not wish the car returned to me, since it has been damaged.

3. I consider the money due me of secondary importance.

4. I desire very much, however, to transfer the title into his name in order that I may avoid liability for repairs, accidents, etc.

5. I infer from his unwillingness to see me that he realizes the responsibility holding the title places upon him and wishes to avoid accepting it.

6. Is there any way in which I can force him to accept the title?

7. Would the fact that I am a minor relieve me from responsibility?

J. G. L.

1. We do not understand why you assume that it would have been to your advantage to get rid of your title.
2. You are entitled to enforce the contract as we understand the facts.
3. If so, it is not clear what you do consider of importance.
4. The mere fact that you own the car does not make you liable for repair bill nor for accidents.
5. You are laboring under misapprehensions as to the law.
6. If you wish to litigate we would expect your principal objective would be enforcement of the contract. In other words, you should sue for the price.
7. It would relieve you from liability on the contract. In other words, you could repudiate the contract. We do not see that any other liability on your part is involved.

TRIBUNE LAW DEPARTMENT.

REMOVAL OF FIXTURES.

Chicago, May 5.—[Legal Friend of the People.]—Please advise me what the law is on a tenant making repairs to a house, such as putting up screens, screen doors, buying a furnace door, etc., and then when he moves out taking along the things which he used for repairs? Also, how about linoleum on the floor and light fixtures? I am the tenant in this case and don't want to break the law but want what I am entitled to. C. P.

In Barbour vs. Lammert & Mann Co., [No. 37,090], our Appellate court held, on Oct. 24, 1934, that "Where an article personal in its nature is so attached to the realty that it can be removed without material injury to it or the realty, the intention with which it is attached will govern, and if there is an express agreement that it shall remain personal property, or if, from the circumstances attending, it is evident or may be presumed that such was the intention of the parties, it will be held to have retained its personal character."

TRIBUNE LAW DEPARTMENT.

Test Your Facts

Below each of the following questions are listed three answers. Make your choice, turn to page 36 in the Want Ad section for the correct answers, and mark your score:

1. When is a litigant said to have a prima-facie case?
[a] When the evidence shows he has no case at all. [b] When the evidence in his favor is sufficiently strong for his opponent to be called on to answer it. [c] When the evidence shows his case is just beyond question.

2. How many stars in the Pleiades group can be seen with the naked eye?
[a] Forty. [b] Two hundred. [c] Six.

3. What is the capital of California?
[a] San Francisco. [b] Los Angeles. [c] Sacramento.

4. Who in American history earned the nickname of "Old Rough and Ready"?
[a] William Tecumseh Sherman. [b] Andrew Jackson. [c] Zachary Taylor.

NOT FERDINAND!

[Indianapolis News.]

Published by Marshall Field & Company

THIS WEEK AT MARSHALL FIELD & COMPANY

Luncheon Fashion Show Wednesday and Friday

The Nation's Motto for Sunday is: Let Not One Mother Be Forgotten!

And Who Better Deserves A Gift From Field's?

By the Editor, Fashions of the Hour

Four more days, and it will be Mother's Day!

It's not at all unlikely that your mother will burst into sudden, not unhappy, tears when she opens your gift on Sunday. And you . . . even if you're the streamlined sort of creature you may profess to be . . . will probably cry at least a few tears with her. Then you'll both look at each other and laugh with pleasure.

The right gift is more important for this day than for any other! It's fun to make your selection in the *Gift Court, Second Floor, Middle, State,* particularly if you are very busy. There, in one spot, we've collected imaginative presents from all over the store.

* * *

If she likes scarfs, we recommend to you the good feeling of having chosen *the* scarf for her, instead of just *a* scarf. *The* scarf is quite apt to be one of our new Zouaves, which are copies of imports, and devastatingly pretty and colorful. Prints and stripes sweep across lengths of pure silk crepe or silk sheer, which are priced at $2.25. Mother's dark suits will be infinitely cheerful after she puts one of these scarfs at her throat . . . and you'll undoubtedly catch her before a mirror, carefully winding it around her head, for a turban. The Zouaves in *Field's Neckwear Section, First Floor, Middle, State.*

* * *

Of course you'll want to put a greeting card in her gift box! The more sentimental it is, the more likely she is to cherish it for years! There's a wide selection in *Field's First Floor Stationery, North, Wabash.*

* * *

Not all mothers, certainly, have phonographs. But we'll bet a cookie those who do would like to have the new Victor recording of Beethoven's Symphony No. 1, in C Major! It's directed by Toscanini, and played by the B. B. C. Symphony Orchestra. If Mother likes music, she likes Beethoven; if she likes Beethoven, she knows how reverently Toscanini approaches the music of Beethoven. The Symphony consists of five 12-inch records, and costs $10.

If you have $2 to spend, instead of $10, listen to Heifetz' new recording of Saint-Saens' Havanaise. He plays it with the London Symphony Orchestra, conducted by John Barbirolli. You'll be able to tell whether that would particularly appeal to Mother or not. You could *not* fail, though, we think, with Sarasate's Zigeunerweisen (Gypsy Airs), also played by Heifetz. And also $2. You can have a wonderful time your own self, while you choose the gift . . . in *Field's Record Shop, Fourth Floor, South, Wabash.*

* * *

Almost all women adore white gloves better than any others, and this year white is the answer to all glove problems! There simply isn't anything smarter. We therefore suggest that you present Mother with a box containing two pairs, on Sunday . . . one pair of our superior white fabric. hand-sewn pullons, priced at $2.00; and one pair of our white pullon Alexandres, which are fine light doeskin Both these types wash very easily, and look white, white, white, every time they're laundered. The Alexandres are $5. Both, in *Field's First Floor Glove Section, South, State.*

* * *

Assuming that all mothers are unusual, we believe all of them love knowing about any mother who is . . . shall we say, spectacular? Mary Sheridan Fahnestock (who'd hate being called spectacular!), was, at fifty, ready to give herself up to Life-in-a-Rocking Chair. But she had reckoned without her two sons and their boat *Director*. Her book, "I Ran Away to Sea at Fifty," is one which will delight any lucky mother who gets it for Mother's Day. Mrs. Fahnestock sailed the South Seas with six vigorous young men, and "wrote it all down to astound my friends at home." It's an exciting tale, delightfully told. $2.50, in *Field's Book Section, Third Floor, North, Wabash.*

Fieldcrest Linens Are Reduced Now

Field's is in the midst of its annual May sale of Fieldcrest towels, sheets and pillow cases, *Second Floor, North, State.* It's an event that you really shouldn't miss, because there is a substantial saving on every Fieldcrest purchase you make

Those of you who have had Fieldcrest linens before, and have seen their quality proved, will undoubtedly want more. Those of you who are purchasing for the first time are assured of thrilling quality . . . every Fieldcrest product is made in Marshall Field's own mills . . . where every towel, sheet and case is carefully checked by us, from its raw material stage to the moment of its delivery at your own door. You'll find it pays to buy quality that is checked by meticulous examiners at every step of its progress.

If you can't come in, you can still take advantage of these sale prices. Mail or telephone your order to *Personal Shopping Service,* State 1000.

Gift Certificates for Mother

If you think Mother would really find it gayer to select her own gift for Mother's Day, there's a gracious way to present that money! Give her a Field's Gift Certificate! This will particularly please her if she loves to shop. It's simple for you . . . you go to the *Cashier* on the *Third Floor,* present the amount you wish to spend, and receive the Gift Certificate.

Cafe Au Lait A Perfect Summer Accessory Color

Running neck and neck with white, in the race for accessory popularity this Spring, comes Cafe au Lait, a gorgeous rich shade that makes your black or navy town frocks look too intriguing for words. Most women love straw in this color, and the wise ones find it tremendously useful, because it is versatile and can be worn with so many things. You'll be glad to have a Cafe au Lait hat to wear with your Summer prints . . . there are many different styles . . . and we think that you'll love our hat and bag combination.

Cafe au Lait Straw Breton and Handbag

It's a true fashion achievement. Here's Cafe au Lait at its best, in a glowing rough straw Breton, with a big bag to match. The hat is priced at $8.75, is worn almost straight on the head, and is a flawless match for the handbag. The purse is trimmed with faille ribbons, which also form the handles. It is $5. Both may be found, for your convenience, in *Field's Modern Millinery Section, Fifth Floor, North, State;* and in the *Handbag Section, First Floor, South, State.*

See Our Exotic Artwares Brought Here from Java

An unusual collection of Javanese batiks and Balinese wood carvings has been gathered together at Field's by Mr. Milan Rupert who is an enthusiastic collector of exotic artwares from Bali and Java. The fabrics, "Sarongs," "Slendangs," "Kembars" and "Sarong Kapalas," have all the charm of ancient handmade things.

In ruins of old temples of Java there are stone figures, wearing the same type of garment decorated in the same manner and undoubtedly made in the same way as those in our collection. The wood carvings include both primitive and modern treatments—and are perfect accents for a man's apartment. You can buy these intriguing things on *Field's Second Floor, South, Wabash.*

Picnic Basket Completes Fun Out-of-Doors

Take Mother out for a day in the country! And make the day perfect by taking with you—as a gift to her—one of Field's Picnic Baskets! They're a grand substitute for kitchen and dining room, whether it's a snack or two, or a "doing-yourselves-proud" banquet in the woods. We've concentrated on styles that are as efficient as a silent butler, to make things easier. Some baskets are utterly complete, even to the saucers under the non-fragile cups. But if you prefer, such formality can be dispensed with very nicely and it won't be missed. It's all a matter of knowing how much paraphernalia is *really necessary,* and then choosing the basket suited to your own purposes.

The superb English wicker baskets (the "Southsea" is illustrated at the left) are miracles of compactness and they look for all the world like something that just popped out of an impeccable British tailoring shop. They're all handwoven of marvelously light weight willow, yet they're very strong and durable. The fittings inside are enough to make a real chef's heart turn green with envy. The cutlery is all the stainless kind, so you need have no compunctions about doing the dishes hours hence! The dishes are sturdy as well as very handsome. The "Southsea" is a basket for 4 and is fitted with cutlery. plates, cups, saucers, 2 food boxes and two vacuum flasks. The price is $23.50.

For just as much fun, at a more moderate cost, you may have the smart domestic cases that are covered with canvas. Thev are very attractive and durable and you have a wide range of styles and colors to choose from We've illustrated a 6-person-service type that is completely fitted with food containers (potato salad, vegetables, etc.), stainless cutlery, non-fragile cups and plates, a salt and pepper shaker and a solid jar. This case also has the masterstroke of genius included . . . a can opener, without which no picnic can be a success! The price for the whole outfit is $17.50.

The two we've illustrated are just a sample of the dozens of grand styles we're featuring now, and the prices range from $8.50 to $115. With Memorial Day not long off, and dozens of outings that you'll plan for summer, this is the time to get your picnic basket. Then when the spur-of-the-moment trips come up, you'll be all prepared to handle the food situation quickly and easily. See these picnic baskets in *Field's Luggage Center, First Floor, Middle, Wabash.*

Brides-to-Be, No Worries!

There's no need to be frightened suddenly by the prospect of all you have to do before the date of the wedding. Let the Wedding Bureau do it *for* you. *Field's Wedding Bureau, Second Floor, North, State,* solves problems right and left . . . engineers your rosy destiny during that slightly daft period when you just grin and forget to answer questions. The Wedding Bureau will be your Staff.

The Lady Of The Day Is Mother

Dad hit the spot when he chose Field's new "Success" housecoat for Mother's gift. He looks very pleased with himself, with Mother, and with the children—who are very busy admiring the Lady of the Day. Her rayon housecoat features twin dots . . . white on aqua, aqua on white . . . and has a draped bodice line, with smooth-fitting waist. Of course, it zips up the front. It's available also in copen, dusty pink, and wine, in sizes 12 to 20, and is $6.95. This, and many other charming designs, in *Field's Lounging Apparel Section, Fifth Floor, South, State.*

If Furs Could Speak They'd Tell You We're Moths' Public Enemy Number 1

To live with fine merchandise gives one a profound respect for *things.* We are always happy to find women who cherish their furs enough to ask lots of questions about cleaning and storing them. *We* respect the furs we sell; we're glad for the other people who do.

Our storage program, as most of you now know, is a complete, trustworthy one. We send for your coat, if you wish; then we put it in the Guardite chamber, where scientific gases kill moths, moth eggs and larvae; from there it goes into our cold white vaults, protected from heat, from theft, from fire.

It's fun for us to be asked about cleaning! *Cleaning* is anybody's word for it . . . *Hollanderizing* is the word we use. It's not only a different word but a different process. *People who know furs* have been the ones to recommend what is done to them.

First the lining is cleaned. Then into the sawdust bin goes your coat. After that, air-pressure, blown out of a small-nozzled hose, to get the sawdust out. There are numerous delicate after-processes, which depend on the specific fur . . . but all the coats, after the last bit of treatment, have a vigorous, revitalized look—pelts and linings both.

It is impossible to give ANY *fur coat better care than we give* EVERY *fur coat.* Our rates for both Hollanderizing and storage are average, but our service is exceptional. Call *State 1000, Fur Storage.*

Home Makers Finding Intriguing New Ideas At Field's This Week

Many a Mother has looked her home straight in the eye and wondered *where* to begin and *how.* And many a Mother has found just the answer in Marshall Field's Home Trend Show. For ideas are what she's looking for! Perhaps just one idea that will make everything in a room seem different.

McCall Pattern Fashion Show

Check your calendar now—don't miss McCall's Fashion Show at Field's—it lasts through May 13. The revue begins each day at 11 and 3:30 o'clock—and displays sports, hot weather, travel, afternoon and formal frocks, all cut from McCall patterns. Twenty costumes in all are featured by special models—and Miss Charlotte Tonis, McCall fashion adviser, conducts the show. See the revue in *Field's Yard Goods Section, Second Floor, South, State.*

Field's Entertains Norwegian Royalty

Field's had the pleasure of entertaining Her Royal Highness Crown Princess Martha of Norway when she was in Chicago last week. The royal children, left at home in Norway, proved to be quite like other children—even at long distance—for their Mother sent them wonderful presents, from Field's.

Her Royal Highness had luncheon in the store, in a private dining room, and went immediately afterward to the *Toy Section* on the *Fourth Floor.* There she chose, for nine-year-old Princess Ragnhild, a dancing marionette. For Astrid, who is six, a musical clown doll. And for small Prince Harald, who not yet three, a big wrecking truck which he can ride on!

It was exciting to know the toys were going such a long distance, and to little children who undoubtedly find them as thrilling as many American boys and girls. Crown Princess Martha was apparently as pleased with her choices as the many happy mothers who daily make their selections in the Toy Section

Later in the day Her Royal Highness returned to the store (this time incognito) for a personal shopping tour.

Field's has had the privilege also of being host to Crown Princess Ingrid of Denmark and Iceland, recently.

And last year, when the Crown Princess of Sweden was in town, she too came to see and shop in Marshall Field's.

That's why Marshall Field's Home Trend Show is packed with interest for every home lover . . . and her daughter. The Show ends on Saturday, which gives you just enough time to come down, browse around, and find Mother's favorite gift. It's an event which makes buying a pleasure, too, for many of the items you'd love to buy are now marked as special low prices (and we don't care how much money people have . . there's nothing so exciting as buying just what you want for less than you expected).

Hundreds of Carpet Colors

The Rainbow Room on the *Third Floor* is full of ideas for any decorative minded homemaker. There are actually three hundred shades of carpet—more subtle shades than you've ever dreamed of. Imagine being able to match—in a floor covering—the exact green leaf in your favorite draperies. Think of seeing—all at once—over thirty shades of brown broadloom, over twenty lush tones of green. It's a startling new way to buy carpeting—and it's only one of the new IDEAS in the Home Trend Show.

This is *Frigidaire Week* on our *Ninth Floor*—and it's exciting hundreds of customers. Movies, displays, home economists' talks—all about the fascinating new Caldwell refrigerator and how it helps the homemaker keep her budget down and her food values up.

New Fabric for Draperies

You'd like ideas for your home? Do you know about Spectrafilm—the exciting new fabric used in draperies and curtains? It looks sparkly as an icicle—yet sun won't dim its bright colors.

Are you a person who can visualize how much the right lamp can mean to a room? Then see our display of Lamps of Modern America.

In every home furnishings section throughout the store this week, you'll find hundreds of ideas and values. And if you haven't yet visited the three houses on our *Eighth Floor,* plan now to see them. They're full of startling new decorative ideas you'll surely want to see.

Where there is a mother in the house, matters speed well.
—AMOS BRONSON ALCOTT, *Table Talk*

MARSHALL FIELD & COMPANY

To the sweetest Mother in the world!

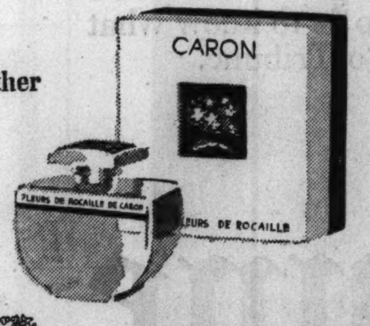

Fleurs de Rocaille BY CARON

"Rock Garden Flowers"—a perfume as lovely and distinctive as the dainty little flowers that were its inspiration. An exquisite gift for Mother's Day because its delightful floral scent is universally loved. The bottle holds about an ounce. $14

First Floor, North, State—Also Evanston and Oak Park —or call Personal Shopping Service, State 1000

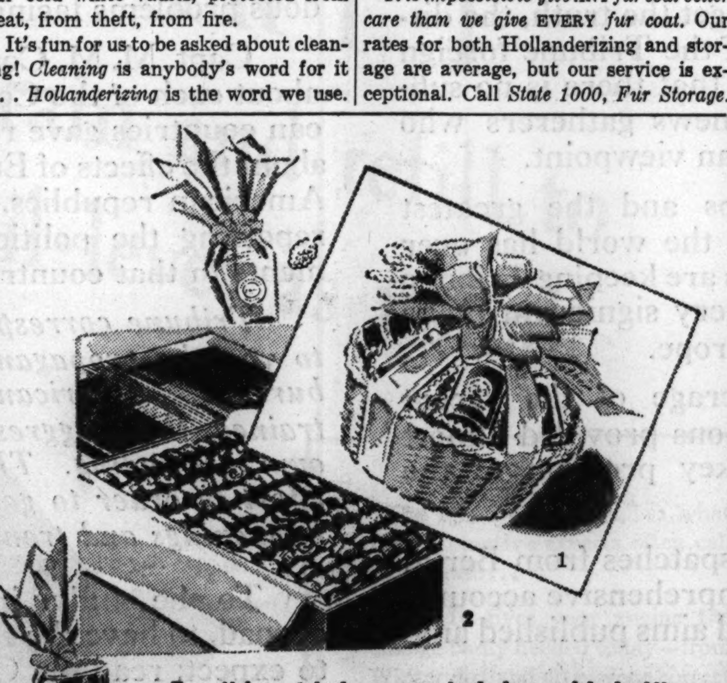

For "the girl that married dear old dad"

DELICIOUS MOTHER'S DAY GIFTS

65c to $5

Candies . . . jellies . . . nuts . . . in gift packages with Mother's Day cards attached make luscious gifts! Chocolates and bonbons from our own daylight candy kitchen. Freshly roasted salted nuts. An assortment of jellies packed in unusual containers. Here are a few of our suggestions:

1. *Jellies* packed in basket, $1.65. Others $1.35 to $5
2. *Petite Chocolates,* a most popular assortment—nut, cream, fruit, hard centers. Specially priced! 2 lbs.. $2

(*Not illustrated:*)

Choice Gift Hamper. candy filled. 1 lb., 4 oz., $1.75
Chocolates and bonbons in a favorite assortment at a very special price! Pound, 75c. Two pounds, only $1.35
Assorted salted nuts (no peanuts). Pound, 65c
Buttermilk mints. Pound. 65c

Third Floor, North, State
Candies also in Evanston and Oak Park

MARSHALL FIELD & COMPANY

MARSHALL FIELD & COMPANY

Very Special Selling of

BEAUTIFUL BAGS

Distinguished styles from two famous makers! $6.85

Exceptional values, every one! Perfectly timed for Mother's Day giving. 650 superb new bags . . . dozens of smart styles . . . in calfskin, patent leather, brocade and faille . . . all executed with the finest workmanship and most careful detailing. The color assortment includes all of fashion's favorites, plus some in white. Sketched are but six of our versatile collection. Here is a wonderful opportunity for you to save on your bag needs for months to come. (Included are some bags reduced from our regular stock.)

First Floor, South, State
Also Evanston and Oak Park

WHAT NEXT IN EUROPE?

You Are in a Better Position to Know Than the People Who Live There if You Follow These Tribune Correspondents!

David Darrah
CHIEF OF THE TRIBUNE
LONDON BUREAU

Sigrid Schultz
CHIEF OF THE TRIBUNE
BERLIN BUREAU

Edmond Taylor
CHIEF OF THE TRIBUNE
PARIS BUREAU

Sam Brewer
MEMBER OF THE TRIBUNE
LONDON BUREAU

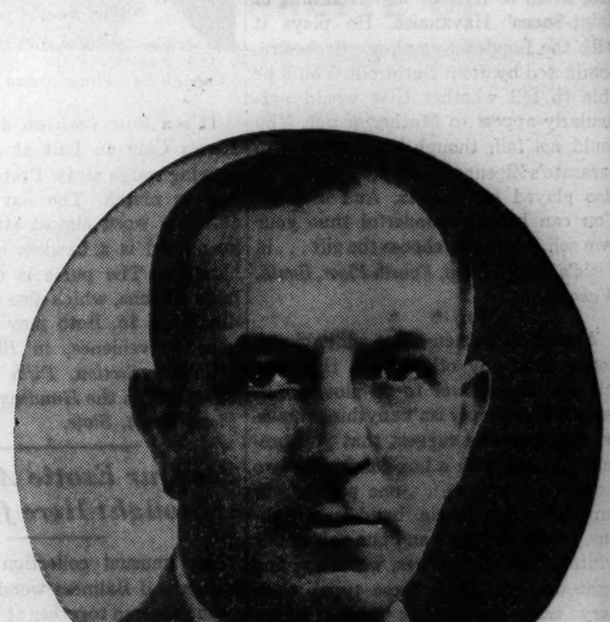

Alex Small
MEMBER OF THE TRIBUNE
PARIS BUREAU

NEWSPAPERS in France and England do not print facts which those in power do not want revealed.

Newspapers in Germany, Italy and Russia print only what the dictators tell them to print.

While momentous events and forces shape the destiny of civilization, censorship and propaganda keep the bulk of the world's population in ignorance.

Chicago Tribune readers continue to get the facts.

With conditions everywhere making it increasingly difficult to get the truth, the distinctive performance of the Tribune foreign staff again makes plain that there is no substitute for competent news gatherers who write from the American viewpoint.

Despite censorships and the greatest propaganda machinery the world has ever known, their despatches are keeping Tribune readers informed of every significant move and countermove in Europe.

Alex Small's coverage of the recent Serbian-Croat negotiations provided almost daily scoops on this key problem of the Balkans.

Sigrid Schultz's despatches from Berlin have given the most comprehensive accounts of Germany's moves and aims published anywhere.

Edmond Taylor's reports on the transformation of France from peace to wartime footing have had no equal.

In London, David Darrah's presentation of all the conflicting forces shaping England's policy has offered the clearest picture of Britain's strategy to appear in print.

From Riga, Latvia, across the border from Russia, Donald Day has made understandable to all the reasons for Russia's attitude.

Sam Brewer's graphic accounts of post-war Spain have outlined in detail the tremendous problems facing the new regime.

Capt. M. M. Corpening's recent articles about each of the Central and South American countries gave readers new information about the effects of European affairs on Latin American republics. He is now in Mexico reporting the political and social developments in that country.

Tribune correspondents do not pass on to you the propaganda of the official press bureaus. American born and American trained, these aggressive reporters do their own fact finding. They spare no expense or effort in order to get first hand accounts of happenings and trends abroad.

To be fully informed about events abroad, to have the facts so as to know what to expect, read the Chicago Tribune.

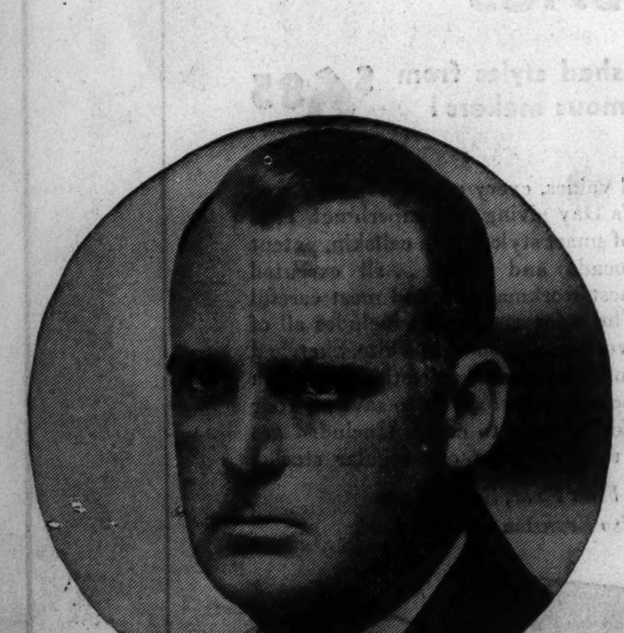

Donald Day
CHIEF OF THE TRIBUNE
BALTIC BUREAU

Chicago Tribune

THE WORLD'S GREATEST NEWSPAPER

SERVING CHICAGO FOR 91 YEARS

Capt. M. M. Corpening
MEMBER OF THE TRIBUNE
FOREIGN SERVICE

AVERAGE NET PAID TOTAL CIRCULATION NOW IN EXCESS OF 900,000 DAILY—OVER 1,100,000 SUNDAY

Stevens
State near Washington
Downstairs at Stevens

Special . . . $1.00 for Mother's Day . . .
Cotton Print Nightgowns
- In 10 different styles.
- Colorful prints on white and pastel grounds.
- Regular and extra sizes.
- Stock up today at this important low price!

Stevens Downstairs Lingerie

COUNTY JUDGES EAGER TO HAVE WOMEN JURORS

Horner Expected to Sign New Measure.

BY DORIS LOCKERMAN.

Women will take their place in the jury box, if the new act for that purpose is signed by Gov. Horner, with the full approval of Cook county judges.

No dissenting voice could be heard yesterday in the city hall or the county building on the new Illinois measure legalizing jury service by women. If the act passed Monday by the legislature is declared constitutional by Attorney General John E. Cassidy, Gov. Horner is expected to sign it at once. The three chief justices will make immediate request for women jurors.

Expresses Faith in Measure.

"I campaigned for woman's suffrage," said Judge Grover C. Niemeyer, chief justice of the Superior court. "I do not believe the presence of women on juries will affect justice unfavorably. It is their privilege. They will regard it as an education ,and, I believe, a duty."

Eight years ago when a women on juries law was first passed, Judge John J. Sonsteby, chief justice of the Municipal court, asked the jury commission to comply with the law as soon as possible. That law was declared unconstitutional. He will repeat his request as soon as the new law takes effect.

Judge William V. Brothers, chief justice of the Circuit court, added his approval. "No doubt women will contribute greatly to justice," he said. "I think they will be highly successful jurors. Their record is good in other states where they are allowed to serve."

Study New Exemptions.

Women with small children or home responsibilities that cannot be delegated, and pregnant women, probably will be excused from duty. At least 40 per cent of the men now called for juries are excused under exemptions of the present law.

If any one is anxious about the prospect of feminine jurors, it is the jury commissioners, whose job it would be to prepare a new eligibility list from the list of registered voters. Although the law would become effective on July 1, it was said arrangements could hardly be made for women to act on Cook county juries before Nov. 1.

"It will take my clerks months of hard work to do it," John E. Traeger Sr., commission chairman, asserted. "We may have to get extra help if the judges ask for women jurors when court opens this fall."

New Needs Outlined.

More than 600 men are called every two weeks for jury duty in the Superior and Circuit courts. More than 350 of them are impaneled. Their headquarters are one large room, lined with chairs. About 200 are called every two weeks for Municipal court service. They, too, have one room. New chairs will be needed for women veniremen. New washrooms will be necessary. Several women deputies to attend the women will have to replace men.

Neither the city hall nor the county building has sleeping quarters for jurors, but fortunately few juries are kept overnight except in criminal cases. Warden Frank Sain of the county jail said there would be no trouble arranging facilities for women jurors in the Criminal Courts building. Five suites are available, he said. Each has two bathrooms and three bedrooms and can be separately locked.

IDENTIFY BODY TAKEN FROM LAKE.

A woman washed ashore at the Wilson avenue beach yesterday was identified last night as Mrs. Angela Iacullo, 54 years old, who disappeared on March 9 from her home at 6230 Wayne avenue.

To Give Recital

Miss Jeanne Schnackenberg.

Greencastle, Ind., May 9.—[Special.]—Miss Jeanne Schnackenberg of Chicago, daughter of Elmer J. Schnackenberg, legislator and lawyer, will give a dramatic recital of the play, "Come of Age," on May 18. She is a senior at DePauw university and has been active in campus affairs during her college course. Miss Schnackenberg graduated from Hyde Park High school in Chicago in 1935.

MAYOR LEACH IS PRIMARY LEADER AT MINNEAPOLIS

Minneapolis, Minn., May 9.—(AP)—Mayor George Leach, five times head of Minneapolis government, and T. A Eide, a newcomer to politics backed by a labor bloc, are the nominees for mayor for the city election June 12 With but four precincts missing, Leach had 37,487 votes and T. A. Eide, secretary of a coöperative creamery, had 30,875 in yesterday's primary. There were eighteen candidates for mayor

Most mayoralty candidates based their campaigns on attacks on Leach, charging vice and gambling were rampant in the city. Eide had the support of the Farmer-Labor party and a United Labor Front convention.

British Freighter Sinks; U. S. Warship Saves Crew

MANILA, P. I., May 10 [Wednesday].—(AP)—Her bow crushed from striking a reef, the 5,057 ton British freighter Lindenbank sank in the Sulu sea today and her sixty-six officers and crew members, who had abandoned the ship in lifeboats, were picked up by the American destroyer Pope. The Lindenbank struck a reef off Arena Island, some 250 miles south of Manila.

Ex-Congressman Maverick Elected San Antonio Mayor

San Antonio, Tex., May 10 [Wednesday]. — (AP) — Former Congressman Maury Maverick won an easy victory in his race for mayor of San Antonio in a municipal election yesterday. His nearest rival among five opponents, Mayor C. K. Quin, conceded Maverick's election early today.

PUSH MEASURE TO BAN ESTATE TAX APPRAISER

Senate Bill Is Blow at Judge Jarecki.

BY GEORGE TAGGE.
[Chicago Tribune Press Service.]

Springfield, Ill., May 9.—[Special.]—Authority of County Judge Edmund K. Jarecki to employ appraisers in inheritance tax cases would be taken from him under a bill advanced to passage stage in the senate today.

Mrs. Harriet Robertson, president of the Woman's Civic council, last year charged that payments to such appraisers were political spoils.

Attorney General John E. Cassidy had the bill introduced by Senator Nicholas L. Hubbard [D., Mount Pulaski]. Although it is applicable to all county judges in the state, Cassidy admitted he knows of few counties outside of Cook where appraisers are employed.

Cassidy Tells of Study.

"After I took office last December I studied the administration of inheritance tax matters," the attorney general said. "I came to the conclusion that 'appraisers' is a misnomer, because they don't appraise within the ordinary meaning of the word.

"In 1933 Attorney General Otto Kerner suggested changes in the interest of economy. Since then so-called appraisers have been appointed only when objections to a tax return make a hearing necessary. They are supposed to sit in at such hearings."

Cassidy said passage of the bill would effect a great saving to the state, because appraisers' fees are paid out of the inheritance tax. He said he was not transferring the appraisers' function but eliminating it.

Aids Would Handle Work.

The county court still would enter inheritance tax judgments, but assistants of the attorney general would handle most of the other work in connection with the tax.

Passed today was a bill providing that inheritance taxes need not be paid on property from which the income goes to the state or local government for public purposes. The house previously passed the measure, sponsored by Representative Elroy C. Sandquist [R., Chicago].

The senate also concurred in house passage of bills permitting Illinois insurance companies to lend up to two-thirds on the value of property, instead of one-half, and to appropriate $2,013,580 for operation of the state auditor's office for the next two years.

DIVORCE JUDGE BACKS A WIFE'S INALIENABLE RIGHT TO BRIDGE GAME

Mrs. Sydni Frome, 27 years old, told Judge Robert C. O'Connell yesterday that her husband, Emmerson, a musican in Paul Whiteman's orchestra, was jealous even of her afternoon bridge companions. He didn't want her to go anywhere or see anybody. She testified, and struck her when she objected to a cloistered life. "I was very patient with him," she said, "but he wouldn't even trust me to go out with girl friends." Judge O'Connell granted her a divorce. Mrs. Frome, who lives at 215 North Central avenue, waived alimony.

Sydni Frome.

IT'S ALWAYS TIME to dine at Ricketts. A snappy breakfast, a delicious lunch or a perfect dinner. Also our late night menu will please the stay up laters.

Ricketts at the Watertower 103 East CHICAGO

Do your stained plates shout— "FALSE TEETH"?

Keep them sweet and purified —clean as new—with POLIDENT

Why let tell-tale stains or "denture breath" tell the whole world your teeth are false? Learn what a real pleasure they *can* be when kept clean and purified like new . . . sweeter, cooler, more comfortable and hygienic—with Polident.

Prevent Denture Breath

Even worst stains, food deposits, tarnish, odors are dissolved away right before your eyes! No brushing, acid or danger. Millions use Polident daily and call it a blessing for comfort and convenience. Leading dentists everywhere recommend it for all who wear a plate or removable bridge.

Try Polident today and see what a difference it makes. At all drugstores—3 oz. can 30¢—7 oz. can 60¢. *And your money back if not delighted.*

PLATES LOOK BETTER — **Plates** can get a stained "dead" look when cleaned by inefficient methods. Polident brightens them—makes gums look more alive and natural.

PLATES FEEL BETTER — **Polident** prevents sore gums due to unclean dentures. Plates feel cooler and more comfortable — your mouth fresher and sweeter.

BREATH IS SWEETER — **Offensive** breath is so common among denture wearers that dentists call it "denture breath". Polident prevents denture breath.

WORKS LIKE MAGIC

Keep plates sweet, clean and purified by doing this daily: Add a little Polident powder to ½ glass water. Stir. Then put in plate or bridge for 10 to 15 minutes. Rinse—and it's ready to use.

MARTELL
The **COGNAC** *Brandy for Every Occasion*

IN *Cocktails*
AFTER-DINNER *Liqueur*
FOR *Brandy & Soda*

A World Tradition of Excellence
SINCE 1715

PARK & TILFORD Import Corp., New York, N. Y.

THE EQUIVALENT OF **THIS MUCH** **EXTRA SMOKING** **PLEASURE** IN EVERY PACK

If you want smoking pleasure at its best—and a sound buy, too—Camel's your smoke. There's more tobacco by weight in Camels, compared to the average of 15 other of the largest-selling brands tested. Besides, Camels burn *slower* than any other brand tested—25% slower than the average time of the others. Thus, Camels give you the equivalent of *5 EXTRA SMOKES PER PACK!* Add the bonus of Camel's costlier tobaccos, and it's clear why Camels are America's favorite cigarette! Smoke Camels...for *PLEASURE* plus ECONOMY!

CAMEL THE CIGARETTE OF COSTLIER TOBACCOS
PENNY FOR PENNY YOUR BEST CIGARETTE BUY

Vaughan's
FAMOUS RAINBOW GARDEN of *Gladioli*
50 BULBS $1

Five flowering-size bulbs separately bagged and labeled, of each of these varieties. Prepaid 600 miles.

Picardy, champion giant pink.
W. H. Phipps, finest true pink.
Cadillac, rich golden giant.
Dr. Bennett, finest of scarlets.
Marmora, largest of the smokies.
Minuet, giant orchid
Kalamazoo, large violet-purple.
Mrs. F. L. Karcher, vivid scarlet.
Yellow Mixture, fine named varieties.
Seafoam, lovely white.

Each variety on this list is a champion. If you have known only ordinary glads, the size and beauty of these varieties will amaze you. Four feet tall, some of them with 6-inch florets! With these in your garden you can win the plaudits of your neighbors and ribbons at the flower show.

Six Giant Zinnias, 50c 6 packets (catalog value 90c), including the following varieties: Crimson Monarch; Dream, lavender; Polar Bear, white; Illumination, rose; Old Gold; Eldorado, salmon rose. Bearing double flowers, often 6 inches in diameter on 4-foot plants.

Vaughan's Seed Store
10 W. Randolph St., Chicago

Enclosed is .... for which send me items checked below:
☐ Six Giant Zinnias, 50c.
☐ Rainbow Gladioli, 50 for $1.

NAME ....
ADDRESS ....

Advertise in the Tribune

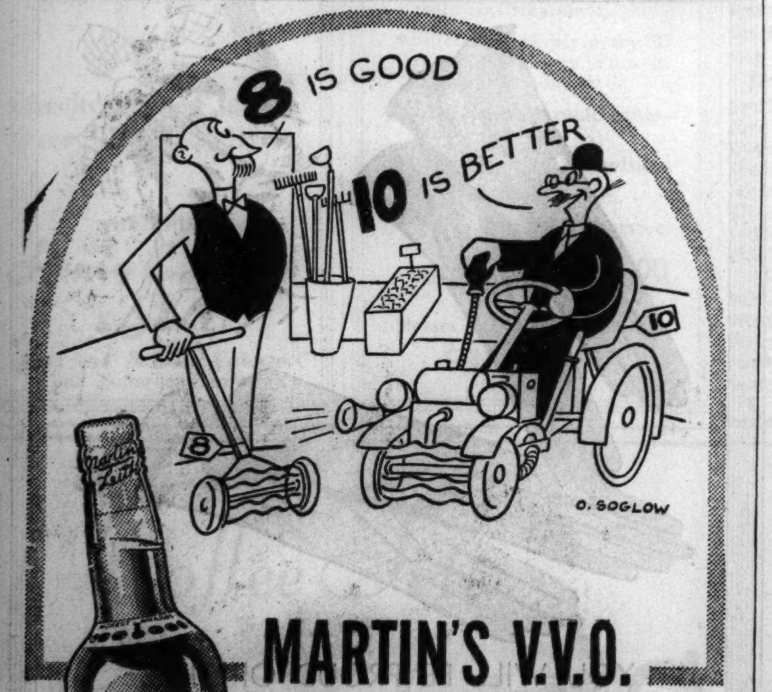

MARTIN'S V.V.O.
10 year old Scotch
Mellower • Richer • Smoother
Don't short change yourself on age ask for Martin's V.V.O.

MARTIN'S V.V.O.
BLENDED SCOTCH WHISKY
100% SCOTCH WHISKY, BOTTLED IN SCOTLAND. IMPORTED BY McKESSON & ROBBINS, INC., N. Y. C.

OIL-CHANGING
PART I
Drain and refill to oil-level as usual

OIL-CHANGING
PART II
At no unusual price get the plus of OIL-PLATING

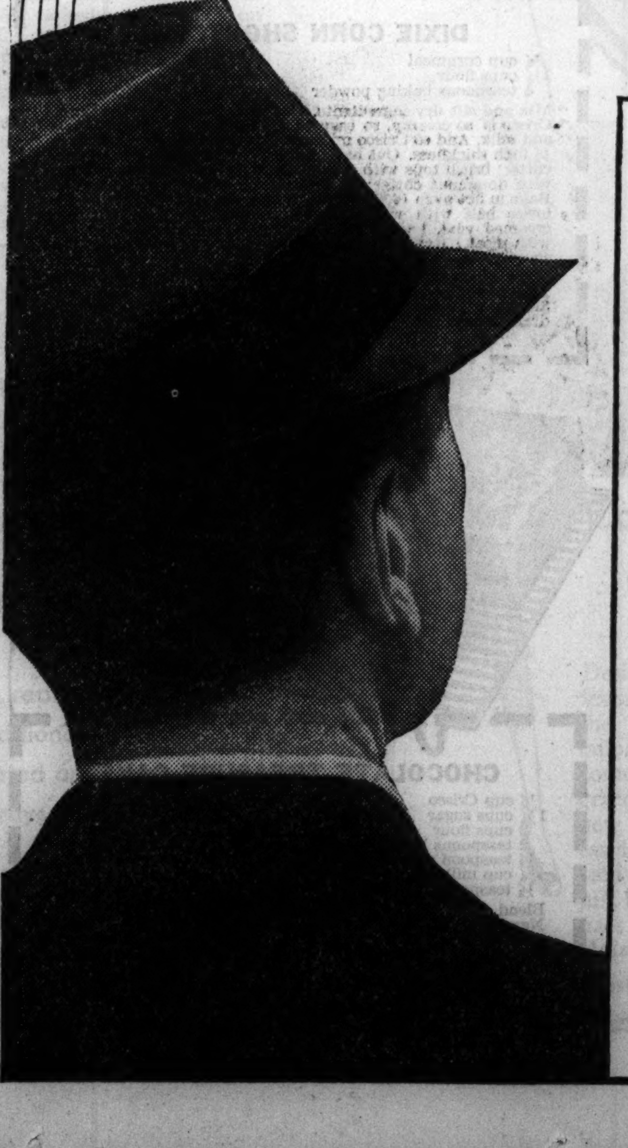

"The 2-in-1 oil-change," is what the automotive experts often call it, because...

1st... It gives your engine the change badly needed today—from Winter dirt and oil to your correct Spring grade of patented Conoco Germ Processed oil

AND

2nd... Your engine thus gets that great big change to the out-and-out *plus* of OIL-PLATING.

OIL-PLATING doesn't take an extra moment. It takes place automatically the minute Your Conoco Mileage Merchant guides your car out of his station. For the exclusive Germ Process gives this oil such an intense "power of attraction" that it holds to cylinder walls, bearings and piston rings as if plated there.

You know that plating on the bumpers, for instance, doesn't fry up in the heat, fly off at speed, or drain down during parking. And these same things apply to OIL-PLATING. Never absent—never all down in the crankcase asleep—OIL-PLATING keeps your engine ready-oiled for safe starting every time.

...Doesn't "cost you anything" every time you squint at your gauge-stick either, the way Germ Processed oil is good all Summer for big *plus mileage*. Good time right now to change to Your Mileage Merchant. Continental Oil Co.

CONOCO GERM PROCESSED OIL
from Your Mileage Merchant

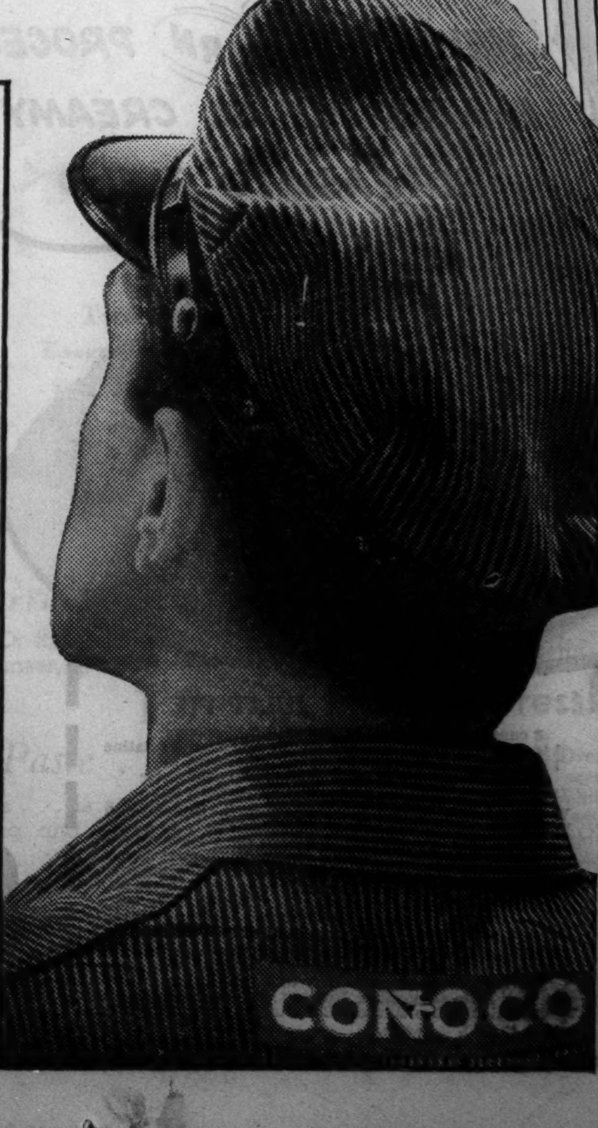

Divorce Rules of Methodists Are Liberalized

Kansas City, Mo., May 9.—(AP)—The Methodist uniting conference overrode a militant minority today to liberalize rules of two of the three formerly separate churches affecting divorce.

After twenty minutes of debate, a large majority approved a committee report providing that the ban prohibiting Methodist ministers from officiating at marriages of divorced persons shall not apply:

"To the innocent person when it is clearly established by competent testimony that the true cause for divorce was adultery or other vicious conditions which through mental or physical cruelty or physical peril invalidated the marriage vow."

The Southern and Protestant branches previously forbade their ministers to solemnize marriages of divorced persons except "the innocent party" when the divorce resulted from adultery.

The conference, on the eve of its closing sessions, approved in form the complicated missionary and financial organizations of the new church and authorized a commission to encourage evangelism.

A general commission on world service and finance was established as the central financial body. It was authorized to make budgets for the various branches of national church work and to apportion among the jurisdictions, conferences and other church subdivisions the money to be raised.

Working under the financial commission will be a commission for the promotion of the general conference benevolences to encourage donations to various church funds.

A board of missions and church extension was established to satisfy those who favored a single board plan for all missions, but under it three other boards will serve as separate corporations with separate executive secretaries. The subsidiary boards will control women's missionary work, home missionary work, and foreign missionary work.

Eleven separate corporations now handling various kinds of missionary work in the three churches will function under the new missionary board.

* *

Day Nursery Benefit.

The National Park college day nursery is sponsoring a benefit dessert-bridge at 1:30 o'clock this afternoon at the Wilmette Woman's club. Mrs. Harold Peterson and Mrs. Ralph J. Foley are in charge.

fur storage
that is Different...

- This is the most moderately priced complete service available in Chicago.
- Furs are hand-cleaned.
- Lining is hand-cleaned.
- Furs glazed to restore lustre.
- Furs stored in gas-equipped vault.

CEntral 0475

9.50 On Valuations to $200

JOHN T. SHAYNE
MICHIGAN AVENUE AT RANDOLPH

Front Views and Profiles

By June Provines

Actors' Ovations.

Old time theatergoers who heard the warm and prolonged applause for John Barrymore after the final curtain of *My Dear Children* at the Selwyn opening night said it was the biggest hand an actor has received in Chicago since Barrymore's uncle, John Drew, made his entrance on the stage in the all-star revival of Pinero's *Trelawney of the Wells* at the Blackstone in 1927. Drew, playing the lead, was nearly blind, though it was not apparent to the audience. It was his final appearance. He died the following month when the play was in Vancouver.

* * *

Runner-up in applause rating was the ovation given 73 year old Faye Templeton when she sang *So Long Mary* at an actors' benefit at the Erlanger. It was during her last appearance, when she was here in 1936 in *Roberta.*

Tinney Wisecrack.

A fine wisecrack of another day, recalled by Frank Bering during theater talk, made by Frank Tinney to the late Vernon Castle:

Castle was appearing on the stage in Chicago and during his stay here was taking flying lessons at Cicero. He and Tinney joined Frank Bering at the old Chicago Driving club on 56th street for some polo. The war was being discussed.

"You needn't worry when you go to war, Vernon," Tinney said to the thin, agile dancer. "When you see a German coming you can hide in your rifle!"

The Excitable Linotyper.

"The Maryland recipe (for mint julep) calls for Maryland straight rye whisky.

"It is 13jtv$flUfobuUHcsyF11."

—From Saturday's Trib, Metropolitan edition.

Cuff Notes.

Old fashioned cotton petticoats, with ruffle and beading, equipped with zippers. . . . And old fashioned camisoles, ribbon run through the beading, on sale in the department stores. . . . A search is being made for descendants of Haym Solomon, forgotten supporter of the American revolution, whose memory will be honored at a dinner at the Stevens May 21. A long search disclosed that S. Stanwood Menken of New York was a great-great-grandson, but when Co-chairman Barnet Hodes hastened to invite him to be a guest at dinner he learned he had died last September. . . . Gladys Swarthout at the Blackstone on her way to the Ann Arbor Music festival, in brown and gray tweeds, her lapel ornament a gold figure of a man with a watch for a head.

* * *

Tala Birell, the Felice of *My Dear Children,* rhumba-ing with Philip Reed at the Pump room. Doris Dudley, wearing slacks and a man's brown tweed coat, in the Hollywood manner, sitting over after-theater supper. . . . The Ritz brothers piling off a Santa Fe train. . . . A color sketch of Archipenko's famous Moses, a line drawn by Maude Phelps Hutchins, a photograph of Moholy-Nagy, and work by the sixteen artists represented at the New York World's Fair, are among the items to be auctioned tomorrow evening at the Lake Shore Athletic club for the benefit of the Artists' Union gallery.

Dublin Version.

Two poor shawled women met and one said to the other: "Isn't the weather awful, Mrs. O'Brien? One day it's hot and the next day it's cold. Sure, a body doesn't know what to pawn."

* * *

The above story is, to a Dubliner, in the classic tradition and is typical of the humor of the city built on "Anna Livia Plurabelle," an Irish friend says. "Anna Livia Plurabelle," the title of one of the previously published parts of James Joyce's recently published *Finnegans Wake,* is the affectionate term by which the River Liffey is known to Dubliners.

Drama League Reading.

The final play reading this season of the Chicago Drama league will be given at 10:30 o'clock today at the Cordon. "The American Way," by Kaufman and Hart, has been substituted for "No Time for Comedy." Juliet Barker will be the reviewer. Luncheon will be served.

Pot Holder and Dish Cloth Easy Crochet Items

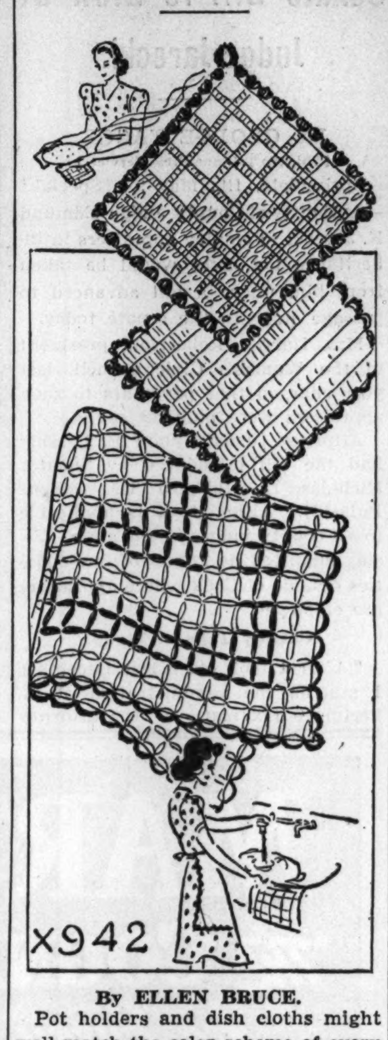

By ELLEN BRUCE.

Pot holders and dish cloths might well match the color scheme of every well regulated kitchen. Handmade dish cloths and pot holders are the simplest of crochet jobs, and can be created for virtually nothing in expenditure. The waffle stitch holder is finished with a contrasting shell design. The block pattern holder is edged in the same way. Two colors for the dish cloth provide added charm to an otherwise commonplace article.

For the instructions in crocheting the pot holders and dish cloth, No. X-942, send 10 cents in stamps or coin to the Needlework bureau, Chicago Tribune, 220 5th avenue, New York City.

According to CULBERTSON

[Copyright: 1939: By Ely Culbertson.]

"My dear Mr. Culbertson: The more I play and look on at bridge, the more I am convinced that in every hand there is one pivot or key play around which the success or failure of the contract hinges. Sometimes, this key play occurs on the opening lead; at other times, it depends upon where declarer wins this first trick; oft times it waits until the latter part of the hand, but come when it may, it is inexorably there at all times, waiting to swoop down on the innocent victim.

"You will note that in the hand below the all-important play came up on the fourth trick.

"North, dealer.

"Neither side vulnerable.

NORTH
♠ Q 10 9 4
♥ A 9 6 2
♦ Q
♣ K Q 7 5

WEST
♠ K 8
♥ K 8 5
♦ J 9 8 2
♣ A 9 6 2

EAST
♠ 7 5 3 2
♥ J 7 4 3
♦ A 7 5 4
♣ 3

SOUTH
♠ A J 6
♥ Q 10
♦ K 10 6 3
♣ J 10 8 4

"The bidding:

North	East	South	West
1 club	Pass	1 diamond	Pass
1 heart	Pass	2 no trump	Pass
3 no trump	Pass	Pass	Pass

"West did not make the usual opening of the 'unbid suit,' which would have made it fairly simple for declarer, but decided on the deuce of clubs. He felt that North might have opened the bidding with a three card club suit and decided to investigate this immediately. Declarer won the opening lead with dummy's queen and led a small spade. East played low, declarer put on the jack, and West won with the king. Realizing that there would be no nourishment in the club suit, West shifted to the three of diamonds. East went up with the ace and immediately led back the four spot. Declarer now had to make the play upon which the contract was to succeed or fail. Of the three remaining diamonds in declarer's hand, the play of one would mean success and of two, failure. Declarer intuitively knew that the finesse was off and so had to decide between the king and the six. Hoping against hope that West would return a diamond into the K-10 tenace, declarer played the six.

"West won with the eight spot and did not make the diamond return into declarer's tenace that the latter had hoped for. West exited with the ace and another club and defenders finally took another diamond and a heart trick, thus setting the contract one trick.

"The play of the diamond king at trick four would bring up an interesting end play on West. After the black suits were run, declarer would have remaining in his hand the Q-10 of hearts and the ten of diamonds [having discarded one diamond on dummy's fourth spade]. The only three cards that West could safely bear down to would be the K-8 of hearts and the singleton diamond jack. It would then be child's play for declarer to throw West in with the diamond and force a heart lead away from the king into the combined heart tenace position.

"Was declarer's decision to play the diamond six very bad, or was it just his misfortune to guess the 'wrong play at the right moment'?

"J. M., Chicago."

I agree with my correspondent that declarer had to make his decision at the fourth trick, but I am afraid I have no sympathy for the play of the six spot. If he had made up his mind that the finesse was off, then his only hope of fulfilling the contract was to find the heart king also in the possession of West. This being the case, he had no other alternative than to go up with the king and either force West to make the wrong discard or thrust him into the end position described above.

Tomorrow's Hand

North, dealer.
Match point duplicate.
Both sides vulnerable.

NORTH
♠ A Q 6
♥ 10 8 6 5 3 2
♦ A 7
♣ A 7

WEST
♠ K 9 7
♥ 9 4
♦ K 4 3
♣ 10 8 4 3 2

EAST
♠ J 10 5 4 2
♥ A Q 7
♦ J 9 6 5
♣ 9

SOUTH
♠ 8 3
♥ K J
♦ Q 10 8 2
♣ K Q J 6 5

Dr. Frederick Christopher Will Wed Dorothy Watt

Dr. Frederick Christopher, chief surgeon at the Evanston hospital, and Miss Dorothy Thompson Watt are to be married at 8:30 o'clock on Friday evening, May 19, in the home of the bride's mother, Mrs. W. E. Watt of 1900 Sheridan road, Evanston. The ceremony will be read by the Rev. John Timothy Stone. Dr. Christopher's son by a former marriage, Walter Christopher, will be best man. Miss Watt is a graduate of Northwestern university and is a member of the editorial staf of the Journal of the American Medical association.

Broiling Unit Cooks Simplest of Quick Meals

Thursday's Menu

BREAKFAST
Orange Juice
Cooked Whole Wheat Cereal
Coffee Cake, Apricot Topping
Milk or Coffee

LUNCH
French Toasted Cheese Sandwich with Broiled Peaches and Cranberry Jelly
Cabbage and Green Pepper Salad
Fig Whip
Milk or Tea

DINNER
Broiled Lamb Chop and Banana Grill
Parsley Buttered Potatoes
Jellied Tomato Juice and Sliced Cucumber Salad
Strawberry-Banana Refrigerator Cake
Coffee

BY MARY MEADE.

[Copyright: 1939: By The Chicago Tribune.]

One of the simplest dinners to get is the one which is cooked in the broiling unit of the range. Meat and its vegetable or fruit accompaniment may be cooked and served together, and there you have the most important part of the meal. Add to that potatoes, a salad, and dessert, and you have all of it.

Ham, beefsteaks, and lamb chops are favorite broiling meats, and all of them are good with broiled fruit accompaniment. I've settled on lamb chops for this particular menu, but ham or a beef steak would fit in as well if there are reasons for preferring one or the other.

SHORT CUT DINNER.
Lamb Chop, Banana, and Pineapple Grill
Creamed New Potatoes with Chives
Head Lettuce with Cucumber French Dressing
Peanut Butterscotch Tapioca with Fig Bars
Coffee

Lamb Chop, Banana, and Pineapple Grill.
[Serves four.]
4 lamb chops
4 slices canned pineapple
2 bananas, split lengthwise
Butter, salt, pepper

Loin or shoulder chops may be used. Arrange on broiler rack about three inches from the heating unit. Cook lamb chops on one side before starting to broil the fruit. Broil chops at moderate heat until well browned on one side, sprinkle with salt and pepper, turn, and place pineapple and bananas, brushed well with butter, on the rack with the meat. Continue broiling until meat is brown on other side. Turn the fruit once during this period so that it may be browned, too. Fairly thick lamb champs will cook in seven minutes to a side.

Boil new potatoes until tender in salted water. Drain and pour over them a hot medium white sauce to which a tablespoon of cut chives has been added. If the grill isn't quite ready to serve, keep potatoes hot in the top of a double boiler.

To make the dressing for the lettuce, chop or slice fresh crisp cucumber and add, in the amount you like, to a good thin French dressing, commercial or homemade.

Peanut Butterscotch Tapioca.
[Serves four.]
¼ cup quick cooking tapioca
⅛ teaspoon salt
2 cups scalded milk
1 tablespoon butter
¼ cup brown sugar, packed firmly
¼ cup chopped peanuts

Add tapioca and salt to the milk and cook in the top of a double boiler until clear, about 15 minutes [for a shorter time over low direct heat]. Stir frequently during cooking. Meanwhile melt brown sugar and butter together in a skillet and cook until bubbly and brown. Add to tapioca mixture and cook long enough to dissolve the sugar completely. Add peanuts, pour into serving dishes, and chill pudding. Serve with whipped cream or cream.

CLOTHES OF Stanley Korshak DISTINCTION
AT DRASTIC REDUCTIONS
Lovely fresh attire at incredibly low clearance prices.
STANLEY KORSHAK
912 NORTH MICHIGAN AVENUE

Here! There! Everywhere! Women say-
"GRAND COOKING EASY NOW with NEW CREAMIER CRISCO!"

DIXIE CORN SHORTCAKE
¾ cup cornmeal
1¼ cups flour
4 teaspoons baking powder
½ teaspoon salt
⅔ cup milk
4 tablespoons Crisco
1 egg
Mix and sift dry ingredients. Cut in Crisco. (New Creamier Crisco is so creamy, so easy to blend.) Beat egg slightly and add milk. Add to Crisco mixture. Pat out on floured board to ½ inch thickness. Cut half of dough into rounds with biscuit cutter; brush tops with melted Crisco. Cut remaining dough with doughnut cutter; place these on top of whole rounds. Bake in hot oven (400° F.) 20-25 min. Separate halves. Cover lower half with well-seasoned creamed chicken. (Or use creamed veal, ham, mushrooms or a combination of peas with meat.) Replace tops. Garnish with jelly. Makes 6 to 8 shortcakes.
FRENCH GARNISH FOR ASPARAGUS. Fry ½ cup bread crumbs in 2 tablespoons melted Crisco, stirring until evenly browned. Season to taste with salt and pepper. Sprinkle over hot drained asparagus. Delicious!

Swell eats! 3 new recipes—Economical, delicious—with Crisco!

SUCH EXCITEMENT as there is about Crisco these days! Whenever good cooks exchange tips you hear things like this . . . "I'm making all my cakes with Crisco now. It's so much creamier—mixes in a jiffy. So economical! And my cakes are light and moist—why, everyone speaks of how delicious they are!"

YOU'LL CHEER, TOO! Crisco is *different* now—better than ever for everything you cook. The new million-dollar Gyro-Churn Process whips Crisco, beats it, whirls it. It's marvelously creamy!

CAKES, PIES SO EASY NOW! Crisco saves you all hard creaming when you mix a cake. And you'll also find the clue to flaky, tender pastry under the new Crisco hinge-top lid. Yes, Crisco's new creaminess makes it cut into flour evenly, finely. Try it!

FRY THE NEW CRISCO WAY. New Crisco is so pure and fresh-tasting . . . foods keep their own fresh flavors under tempting golden-brown crusts. You can deep-fry with the *same* Crisco again and again. Just strain and save. Won't pass on the flavor of foods fried before. So economical! Foods correctly fried the Crisco way are as digestible as if baked. Try a can of Crisco today!

Tested and Approved by Good Housekeeping Bureau

STRAWBERRY JULEP PIE
3 cups strawberries
1¼ cups sugar
1½ cups water
4 to 6 sprigs mint or ⅓ teaspoon mint flavoring
1½ tablespoons unflavored gelatine dissolved in ¼ cup cold water
⅛ teaspoon salt
Wash and hull strawberries. Drain well. Bruise mint. Mix sugar, salt, water and mint. Bring slowly to a boil. Simmer slowly 10 minutes. Remove mint leaves. Pour over soaked gelatine. Stir until dissolved. (If mint flavoring used, add here.) While syrup is still hot, pour over strawberries. Stir. Let stand until gelatine is ready to set. Pour into baked Crisco pastry-shell. Chill in refrigerator. Before serving, cover with sweetened whipped cream. Garnish with mint.
"TENDER CRUST" BY CRISCO: Sift 1½ cups flour with ½ teaspoon salt. Blend in ½ cup Crisco (easy, now that Crisco is so creamy!). Stir in 3 to 4 tablespoons water, using as little as possible. Roll out; fit closely inside pie plate; prick entire surface. Bake in hot oven (425° F.) 12 to 15 min.
TRADEMARK REG. U. S. PAT. OFF.

"ECONOMICAL!" SAYS NEW JERSEY HOMEMAKER
"I love the way I can fry with the same Crisco over and over again—and get delicious results! That's real economy!"
Mrs. A. J. Marucchi, Madison, N. J.

9 OUT OF 10 TEACHERS OF HOME ECONOMICS IN PUBLIC SCHOOLS STATED: "We use Crisco in our cooking classes." (753 teachers in 439 cities from Coast to Coast wrote us about this.)

2 OUT OF 3 DOCTORS! In a recent medical question sent to doctors, the replies showed 2 out of 3 of these doctors specifically called attention to Crisco's digestibility!

CHOCOLATE TREASURE CAKE
½ cup Crisco
1¼ cups sugar
2 eggs
2 cups flour
2 teaspoons baking powder
½ teaspoon salt
¾ cup milk
½ teaspoon vanilla
Blend these together over hot water:
2½ squares chocolate
6 tablespoons confectioners sugar
¼ teaspoon vanilla
2 tablespoons milk
Blend Crisco, sugar and eggs till fluffy (it's a jiffy job with New Creamier Crisco!). Sift dry ingredients. Mix vanilla with milk and add to Crisco mixture alternately with dry ingredients. Pour about ¾ of this batter into a "Criscoed" sheet pan (8" x 12"). Drop teaspoonfuls of melted chocolate mixture into batter at frequent intervals. Cover with remaining cake batter. Bake in moderately hot oven (375° F.) 35 min. When cool, spread with favorite white icing; decorate with chocolate sprinkles. Cut in squares or diamonds. *All Measurements Level.*

YOU WILL BE PROUD OF THESE
'Kayknots' and 'Kaydots'
BY KAYSER
THEY'RE LIGHT AND COOL!
1.00
Pretty as a picture for summer hands . . . 6-button slip-ons with shirred wrists, and short, chic little novelties with rickrack and other trick details in an air-cooled fabric. Gay and sweet in Cameo pink, baby blue, lemon peel, white, navy or black.
NEW *Main Floor, State St. Store—Also Oak Park and Milwaukee Ave. Stores.*
THE FAIR
STATE AND ADAMS STREETS · OAK PARK LAKE at MARION · MILWAUKEE AT WOOD

Chicago Daily Tribune
THE WORLD'S GREATEST NEWSPAPER
WEDNESDAY. MAY 10. 1939.

Flower Exhibit at Lake Forest to Be in House

BY JUDITH CASS.

FOR the first time since it began holding flower shows a quarter of a century ago, the Lake Forest Garden club is going to ive a display in a house.

Heretofore the shows have been aged in stables, garages, courtrds, riding arenas, and the like, hich, palatial and handsome though ey are in Lake Forest, do not give e background that a house will ovide. So the committee in charge this year's show, to be given on iturday and Sunday, June 3 and 4, jubilant and anticipates a bumper tendance.

Another reason that makes the omen sure that this year's show ill attract an unusually large crowd that the price has been lowered $1. A ticket of admission entitles ie not only to see the show itself, hich will be given in the Kent ows' house at 1105 North Sheridan ad, but to walk through the garens of Mrs. Clyde M. Carr, Mrs. imes H. Douglas Jr., Mrs. Alfred E. amill, Mrs. Donald R. McLennan, rs. Kersey Coates Reed, and Mrs. everett Thompson.

The house that is being turned er to the club for its show is not e one in which the Clows live, but ie they own and which has been ıoccupied for eight or nine years. was built by the late Howard an Doren Shaw for the late Edard L. Ryerson and later was occued by the late Reuben H. Donnely, father of Thorne Donnelley and rs. Pardee Erdman of Pasadena.

et Eight Tables n Second Floor.

In addition to the various flower splays on the first floor of the ouse, the six master bedrooms on ıe second floor will be converted to dining rooms, each ready for a nner for eight. Mrs. Howard Linn; rs. Dexter Cummings and her sisr, Mrs. Philip Swift; Mrs. Edward Welles; Mrs. Fairbank Carpenter; rs. Edward L. Hasler and her ıughter, Mrs. John M. Simpson, and

[Continued on page 23, column 1.]

Start Tennis Season at Country Club

[TRIBUNE Photo.]

Among the first to appear on the courts at the Skokie Country club this spring was Miss Marion Woolhiser, one of the club's best young players. She is a daughter of the Herbert L. Woolhisers of Winnetka.

Karloff Offers a Surprise in New Mr. Wong

"THE MYSTERY OF MR. WONG."

Produced by Monogram.
Directed by William Nigh.
Presented at the Oriental and Piccadilly theaters.

THE CAST.

Mr. Wong	Boris Karloff
Capt. Street	Grant Withers
Valerie	Dorothy Tree
Drina	Lotus Long
Brandon Edwards	Morgan Wallace
Prof. Janney	Holmes Herbert
Harrison	Craig Reynolds
Strongonoff	Ivan Lebedeff
Carlslake	Hooper Atchley

By Mae Tinée.

Good Morning!

Another of Hugh Wiley's magazine stories has made the movies and once again Boris Karloff appears as the Chinese criminologist hero.

You will find "The Mystery of Mr. Wong" an entertaining button button-er with a surprise ending. . . . Through the action moves Mr. Wong, gracious, inscrutable, unfoolable, his unsleeping eye missing just exactly nothing in the way of a clue.

The film has been deftly directed and, so far as the men of the piece and the Chinese girl, Lotus Long, are concerned, is ably acted. Dorothy Tree's performance is conscientious but amateurish.

Also on the Oriental's screen bill is "Spirit of Culver," featuring Jackie Cooper, Freddie Bartholomew, Tim Holt, Henry Hull, and Andy Devine, and telling a father and son story.

"WOMEN IN THE WIND."

Produced by Warner Brothers.
Directed by John Farrow.
Adapted from novel by Francis Walton.
Presented at the Garrick theater.

THE CAST.

Janet Steele	Kay Francis
Ace Boreman	William Gargan
Doc	Victor Jory
Stuffy McInnes	Maxie Rosenbloom
Denny Corson	Eddie Foy Jr.
Frieda Boreman	Sheila Bromley
Kit Campbell	Eve Arden
Bill Steele	Charles Anthony Hughes
Johnnie	Frankie Burke
Sloan	John Dilson
Farmer	Spencer Charters
Farmer's Wife	Vera Lewis
Palmer	William Gould
Air Race Official	Gordon Hart

Gallant Kay Francis, who has been compelled to endure so much "discipline" from her studio and has taken it like such a thoroughbred, plays excellently ε not very credible rôle in another not very good picture.

She is seen as an aviatrix who enters a women's air derby to win money with which to secure expert surgical attention for a one time ace aviator brother, now a helpless invalid. . . .

What does she do for a plane? Tries to borrow one from a round the world flyer. Her efforts to do so are frustrated by the hardboiled lady whom Ace Boreman had thought that he'd divorced. . . . But through him she is enabled to travel in another ship that, well—what do you think?

H. E.

It's really a shame to waste expert players on such half baked movies. Ah, well—'tis none o' me business—except that I have to look at the things.

See you soon.

* *

Miss Carlotta Lagorio Ends Her Engagement to John T. Landreth

Miss Carlotta Lagorio has broken her engagement to John Thompson Landreth, it was disclosed last night—six weeks after the engagement was announced. She has returned his emerald-cut blue diamond ring.

Mis Lagorio's father, Dr. Frank A. Lagorio, last night said there was nothing definite about the end of the romance. Friends said that Miss Lagorio still admires Landreth, but thinks their temperaments are too greatly different for a successful marriage. Landreth is the son of Mr. and Mrs. John P. Landreth of Evanston. The Lagorio home is at 442 Wellington avenue.

Looking at Hollywood by Ed Sullivan

Our Town.

Hollywood, Cal., May 9.—Visit of King George and his lady is of particular interest to the theatrical and movie colonies because he conquered stuttering, the dead end to many a stage and movie career. . . . Many great performers have been ruled off because they couldn't achieve a cure for it.

Curiously enough, some performers who stammer offstage are okay when they're in the spotlight, as for instance Lou Holtz. . . . Jane Froman, who stammers, is perfectly all right when she sings, but can't read straight lines of dialog. . . . Dancer Paul Draper might have been another Fred Astaire if it hadn't been for stammering.

The lisp of Kay Francis has interfered with her work. . . . Stage and screen professionals, because of their familiarity with the problem, have tremendous respect for England's ruler who set his mind to curing himself—and succeeded.

The other reason they like him a lot is that he likes performers and goes out of his way to encourage them. . . . For the same reason, Mrs. Franklin D. Roosevelt and the late Woodrow Wilson would win in any balloting of the professionals.

Town's new toast may well be Richard Barthelmess in "Only Angels Have Wings." . . . New Yorkers John Garfield and Margot Stevenson are being photographed by a Chinese cameraman, James Wong Howe, in "Dust Be My Destiny" . . . a Brooklyn-Bronx Hongkong axis? . . . Steinbeck, in his Victor Hugo-esque story of the migratory workers, doesn't pull any punches.

Mary Pickford noticeably is emerging from her retirement, and don't be too surprised if you learn she plans to make a picture. . . . The Johnnie Davis heir expected May 12. . . . His pa's birthday is the 11th. . . . Odd to see Myrna Loy on the Twentieth Century-Fox lot. . . . She's working in "The Rains Came." Claude Rains is not in it. . . . Few singers can handle a ballad as well as Belle Baker.

More boxes of stork club matches in Hollywood than you can shake a stick at. . . . Sherman Billingsley ships them out regularly to his coast patrons. . . . Most stunning youngster in pictures is Paramount starlet Patricia Morrison. . . . Looks Spanish, actually is Irish. . . . Family comes from outside Dublin.

Greatest expert on early American furniture in the movie industry is Director Eddie Buzzell, at M-G-M, who spends all of his dough collecting pieces. . . . I remember when Buzzell was the Broadway star of "The Gingham Girl." . . . Music Corporation of America has the most beautiful office building in Beverly Hills, early American. . . . It must have cost a lot of orchestrations.

Paramount Publicity Boss Terry De Lapp dropped in at Chicago to protect Dorothy Lamour when Herbie Kay filed that divorce suit. . . . Kay is an awfully nice guy; played golf with him at San Francisco. . . . In a round of golf you get to know a person very well. . . . There are little things a person does in a round of golf that serve as certain tipoffs.

Bob Cobb, Brown Derby boss and husband of Gail Patrick, has the last laugh on those who predicted his Hollywood baseball club would be a flop. . . . It is making dough. . . . Inseparables: Jane Wyman and Gloria Dickson, Warner blondes and very easy on the eyes.

Few radio singers better than Mrs. Bob Hope, who has plenty of vocal oomph. . . . I like those platters made by Bing Crosby and Frances Langford, particularly "Sweet Mystery of Life." . . . Of the professionals Tenor John McCormack is the most rabid wrestling fan. . . . He'll fight you if you suggest that wrestling isn't on the level. . . . The footprints in the forecourt of Grauman's Chinese theater have cheered up since they heard the Folies Bergere strippers arrive any minute. . . . The footprints were pretty tired of double bills.

Every studio in town starts rolling in earnest next week, with production stepped up. . . . . Eamon De Valera has postponed his trip to the United States. . . . Chicagoan Dr. Deno O'Connor visited him in Dublin a few years ago and was granted a special audience. . . . "If you don't mind, doctor, I would rather not talk politics," said De Valera surprisingly, "but I'd appreciate it if you'd explain the Notre Dame shift to me."

Few Hollywood couples seem to obtain so much quiet contentment as Dick Powell and Joan Blondell.

Expects Battle on Proposal to Merge Elections

Urbana, Ill., May 9.—[Special.]—Eugene S. Johnson of Peoria, member of the state commission which has just completed a report on the election laws, told the Illinois League of Women Voters in convention here today that consolidation of elections is the "most important" recommendation made by the commission. He thanked the league for its coöperation in drawing up the report. Improved election laws are among the league's major objectives.

Mr. Johnson predicted that "school, park, and township officials, a powerful group," will oppose the consolidation of elections. He asserted "it is wrong for these same people, as they often do, to hold a caucus and name candidates in the morning, open the polls that afternoon, place names in any order they choose on the ballot, and then tally the election results themselves."

"These people may claim that consolidation will inject politics into school elections. I deny it," Mr. Johnson continued. "But I'd rather have the schools in politics than in nothing at all, as is often the case now.

"I could tell you about a town of 1,200 which cast 7 votes in a school election. Next time, after much effort, they got out 120 voters. People are not uninterested in schools, but they are confused by the multiplicity of elections."

Whether "contraceptive measures, including spacing of births," should be specifically mentioned in the league's child welfare program prompted discussion at the business session. The proposal was made by the Evanston league at a closed committee meeting yesterday.

Mrs. Donald H. Mann of Evanston pointed out the large proportion of births now financed by public funds. Specific mention was voted down on the ground that such measures are "implicit" in the league's child welfare program.

Dr. James B. Murphy Talks on Cancer Research Tonight

Dr. James B. Murphy of the Rockefeller Institute for Medical Research will speak on "The Background of Present Trends in Cancer Research" at 8 o'clock tonight in Pathology 117 of the University of Chicago clinics. The lecture will be under the auspices of the Educational Association on Cancer, women's organization.

Through the Looking Glass

Mother's day shopping ideas:

A gold snuff box compact we've loved ever since it came to market a year or so ago strikes us as an ideal gift for the mother who appreciates fine things. It has elegance and distinction. It looks exactly like an old fashioned oval snuff box, but it has a mirror inside the lid, a sheer sifter, and a fluffy puff.

The smart added touch is her own signature written straight across the top or initials engraved in a swirling old fashioned script—like the initials on grandfather's watch. It's a stunning piece.

If mother gets around much she'd probably like a beauty-bag. One of the new ones is a little beauty that comes in brown rose or black alligator fabric or in black patent. The shape is smart—and pretty much of a fooler. It's about the size of a chic pocketbook, not bulky or heavy, and it's miraculously compact. Inside there are flocks of beauty aids, good ones, too, all arranged snugly on a removable tray.

The jars of cleansing cream, soothing cream, and makeup film are of plascon and don't weigh as much as a packet of pins. There are bottles of skin tonic and a lotion for hands, plus a box of face powder and full sizes of rouge and lipstick. And did we mention a comb and mirror? The lining is washable. The price is surprisingly low for all this style and beauty. It will be a grand little bag to tote on motor or train trips or to keep in the locker at her golf club.

A sweet little gift with a distinctly sentimental flavor is a pot-pourri of dried flowers and herbs; one of these, in a classic white jar, will dress up a room and scent it very delicately. It's reminiscent of the rose jar and pot-pourri of a few decades back and, like so many old fashioned things, it has suddenly become new fashioned.

ELEANOR NANGLE.

[For information about these gifts telephone Eleanor Nangle, Superior 0200.]

Stelle Speaks Tonight at Banquet Closing Delinquency Meeting

Lieut. Gov. John Stelle will speak tonight at a banquet in the Glen Flora Country club, Waukegan, concluding the three day conference on delinquency prevention. The conference is sponsored by the state and the Big Brothers and Sisters' Association of Illinois.

Dr. Martin L. Reymert, incoming president of the association, and Sanford Bates, executive director of the Boys Clubs of America, also will speak. Dr. Reymert, director of the laboratory for child research at Mooseheart, talked yesterday on trends which may be observed by a child's attitude toward his studies.

"If your boy likes arithmetic," he said, "it is an indication he has an effective personality. Arithmetic represents a set of habits of basic importance in dealing with other people fairly and squarely."

V. K. Brown, director of recreation for the Chicago park district, told the 500 conference delegates that a recreation program had its part in preventing delinquency, but that even more important was some dominant interest—an athletic, creative, social, or intellectual ambition.

* *

Wesley Service Club.

The Wesley Service club will meet at 2 o'clock today at the roof garden of the hospital. Tea will be served.

Brentley's
FASHION OF THE HOUR $19.95

FIFTH FLOOR

Checked Fitted Jacket Over Tailored Dress

THE HUB
Henry C. Lytton & Sons
State and Jackson, Chicago and Suburban Stores

Stevens
Chas. A. Stevens & Co.
Chicago's Largest Store for Women
State near Washington

Store Your Furs at Stevens!

- Insured protection.
- $100 valuation.
- Air pressure cleaning which removes surface dirt.
- Absolute destruction of moths and eggs by Protecto Gas treatment.
- Filtered fresh air every 20 minutes to keep Furs in excellent condition.
- Very modern vault equipment.
- Expert furrier supervision.
- Free repair estimates.
- Prompt, courteous service.

All this for only 3.00

Stevens Furs. . . . . . . .Fifth Floor
Call Randolph 1500

IT'S TIME TO STORE YOUR
Furs
OUR RATE FOR ALL FURS IS
3.00
Except Mink, 9.00
CALL WHITEHALL 6500
it costs no more for
Saks Fifth Avenue
service
669 NORTH MICHIGAN AVENUE

Stevens
State near Washington
Downstairs at Stevens

3.98

For your carefree moods . . . this gay
Gypsy Playsuit!

Multi-striped shorts and skirt with stripe-bordered plain colored tops in Maize, White, Aqua or Copen. A three-piece play outfit you'll adore for its impeccable fit, its gay and casual air! In cool rayon crepe, sizes 12 to 18. Try it on today! 3.98!

Stevens Sea and Sand Bar Downstairs

Stevens
State near Washington
Downstairs at Stevens

1.95

Cool and Colorful
Gypsy Dress!

Our gay vagabond Dress in crisp organdie and seersucker combination! White little-girl blouse top with multi-stripe seersucker skirt that flares gracefully! In Red or Blue combinations. Sizes 12 to 18. See yourself in it today!

Stevens Downstairs Wabash

Coffee Sets
Gorham Sterling

of fine design, reproducing the better traditional silver shapes—the sterling coffee sets illustrated are from $50 to $215 for the 3 pieces—sterling trays from $20

SPAULDING-GORHAM IN THE DRAKE • CHICAGO
1636 ORRINGTON • EVANSTON

Chas. A. Stevens & Co.
Chicago's Largest Store for Women
State near Washington
Open 9:45 to 5:45
Downstairs at Stevens

Cool Charmers . . .
fashioned of Stehli's new rayon fabric "Cross Currents"
6.95

Designed to keep you looking and feeling your crisp-best . . . whatever the weather! Simple, beautifully tailored little dresses that take to country or city scenes with equal grace! And "Cross Currents," the new fabric for Summer has the coolest look and feel to it you've ever seen! Try these on today . . . they're just two of six new styles . . . misses' sizes! Colors are Aqua, Chartreuse, Maize, Sunset, Blue and Rose!

Stevens Downstairs, State Street

THE FAIR
STATE AND ADAMS STREETS • OAK PARK LAKE at MARION • MILWAUKEE AT WOOD

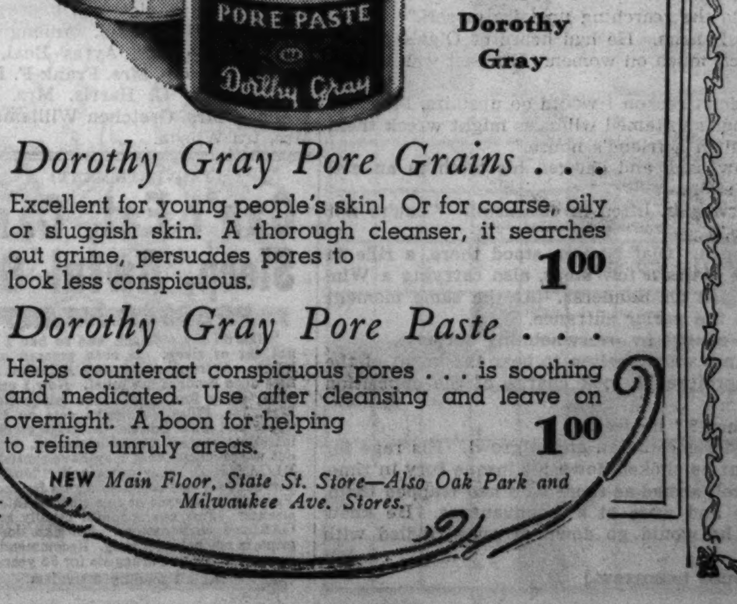

Two Essentials to Facial Beauty by Dorothy Gray

Dorothy Gray Pore Grains . . .
Excellent for young people's skin! Or for coarse, oily or sluggish skin. A thorough cleanser, it searches out grime, persuades pores to look less conspicuous. 1.00

Dorothy Gray Pore Paste . . .
Helps counteract conspicuous pores . . . is soothing and medicated. Use after cleansing and leave on overnight. A boon for helping to refine unruly areas. 1.00

NEW Main Floor, State St. Store—Also Oak Park and Milwaukee Ave. Stores.

The "Problem" Child Usually Only Typical

BY GLADYS HUNTINGTON BEVANS.
[Copyright: 1939: By The Chicago Tribune-N. Y. News Syndicate, Inc.]

O dear, all the little problem children in the world that aren't problems at all.

"My baby boy is a problem. He doesn't let me know when he wants to go to the bathroom."

He isn't a problem. Nature isn't ready for him to learn so much so soon.

"My boy of ten is a problem. He's so disorderly and noisy and heedless."

He isn't a problem. He's like most other boys of ten. And if such behavior is typical at that age, it must be that nature is at work in him in such a way that neatness and quietness and a sense of responsibility don't belong as yet in the offing.

It isn't nature that's at fault. It's a lack of understanding or an interference with nature that's at fault.

Many troubles we have had with our children are merely that, the result of interference with the natural laws of their being, of their growth and needs.

If a baby needs to touch in order to learn, and we deny, deny, deny, if our household goods become our household gods and we make no provision for the satisfaction of his hungry little fingers, we are interfering with the natural law of his being.

Of course, that means an understanding of what a child is and what he needs. But much of this can be gained if parents will watch their children with interest, an intelligent interest which observes and checks up on the things children do.

Your Stars ★ Today ★

By WYNN

Wednesday, May 10.

Today is unreliable in intellectual department. Make no far-reaching decisions, and don't leap into propositions that aren't superproven. Afternoon and evening risky and tempting in matters involving change.

Your Year Ahead.

Your year ahead from this to next birthday brings spiritual development and rising stimulus to artistic expression of some kind, especially now until Aug. 18, Jan. 1-July 4, 1940. Danger: Oct. 24-Nov. 6, March 3-22, 1940.

Tomorrow.

Hold back on ideas in morning; balance of day getting better.

To get your 1939 Personal horoscope send 10 cents to Wynn, Tribune Astrologer, 286 Fifth avenue, New York City. Write plainly your name, date of birth, and address.

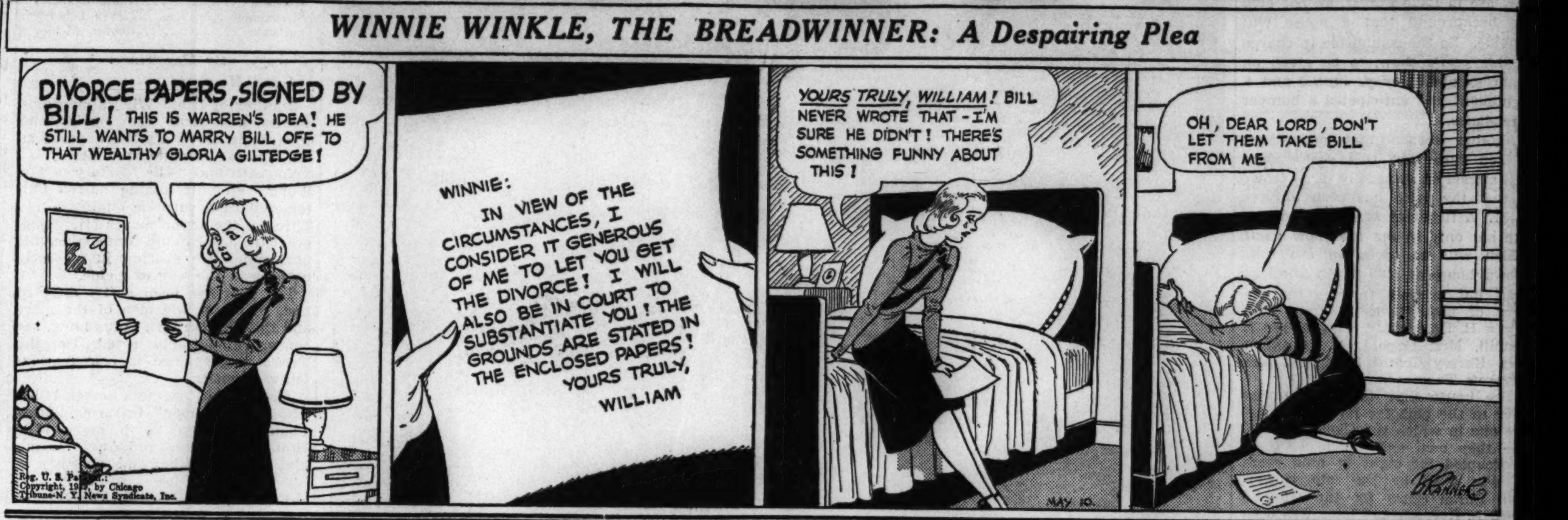

The River Bend Feud

By William MacLeod Raine

(Copyright: 1939: By William MacLeod Raine.)

SYNOPSIS.

Jeff Hunter, an American mining engineer, awaits execution in a Mexican jail by order of Pancho Banderas, rebel leader. A peon friend helps him escape to Texas. Jeff meets Joan Raleigh, lost in the vastness of her feudal estate, and assists her home. He meets her brothers, Bill and Phil, and Phil's wife, Mary Lou. When they learn Jeff went to college with their cousin, Raeburn, he is invited to be their guest. An old feud against the Raleighs is being renewed under the leadership of Butler Lane, suspected of poisoning their aunt, his wife, and forging her will. Banderas, routed from Mexico, has joined Lane. Jeff offers to try to make peace with the better element and, with Jim Williams, starts for the ranch of Carl Nielsen. They are pursued and fired on by Banderas and his men, but manage to reach the Nielsen ranch.

INSTALMENT XXI.

TRAPPED.

Nielsen stepped to the door, opened it, and listened while his eyes searched the growing darkness. The door of the bunkhouse was open and one of the C N riders was standing in the light. In front of him were grouped half a dozen men close to the car. One of them stood in front of the others talking with the ranch hand. The spokesman was a Mexican, a huge fellow in riding breeches, puttees, and sombrero. He was within the light orbit and Nielsen recognized the man. Those tremendous shoulders, long apelike arms, and short bowed legs could belong only to Pancho Banderas.

Nielsen closed the front door and came back into the room.

"Banderas and his crowd," he said quietly. "Hilda, you will go upstairs with the girls and lie down on the beds. I think there will be no trouble, but if so the mattresses will be a protection. Olaf and Henry, you will get the rifles and load them. One of you will sit at the bend of the stairway and the other will stand back of the kitchen door. I don't want you seen until I say 'This is my house.' Then both of you cover Banderas with your rifles. He is the big long armed man."

"Could you not go out and persuade him to go away, Carl?" Hilda said.

"No. It is better this way. Be off."

The family scattered, the women to go upstairs and the sons to get the rifles.

"We don't want to make you trouble," Jeff objected. "Pancho is a wild and crazy ruffian. Jim and I will slip out of the back door."

"No. You would be seen. If I am to stand against this lawless riffraff as you asked me to do it might as well be now. This is my house, and I will be master of it. No murdering villains can intimidate me." The Norwegian opened a door into the parlor, which was dark. "You will stay in this room," he said.

"I don't like to leave you to settle this," Jeff said. "This is our quarrel, not yours."

"Get in there," Nielsen ordered firmly.

Th..ey went into the room and he closed the door.

Jeff heard voices, the feet of men stumbling up the porch steps. He opened the door a crack in order to hear and see.

There came a loud knock on the outside door. After Nielsen had opened it a jet of men poured noisily into the dining room, Pancho at the head of them. All were armed with revolvers and at least three had rifles.

The blond Norwegian faced the swarthy Mexican. Both were very large men, Nielsen the taller and Banderas broader and heavier.

"What do you want?" the owner of the house asked.

The little red eyes of Pancho glittered evilly. "We look for two River Bend men who attacked us and nearly killed poor Juan Fresquez. They were heading this way when we last saw them."

"You are law officers and want to arrest them," Nielsen suggested.

His gaze swept the group. He recognized most of them. Fidler was one of his neighbors. Tom Sowder worked for Rannigan ostensibly, though there were rumors that most of the work he did was done at night and would not stand the light of day. Two of the men were strangers, cold eyed fellows who looked like city gangsters.

Banderas showed his white teeth in a grin. "That will serve as well as another story," he answered hardily. "Have you seen these men about the place? If so, where? They mean mischief, but we will rid you of them. You are no friend of the Raleigh tribe. I, Gen. Pancho Banderas, will take vengeance on the whole mess of them for you, por Dios." He swept his great brown hand through the air in a boastful gesture.

The blue eyes of Nielsen looked steadily at the huge bandit. "I am no friend of the Raleighs. That is true. But I am no friend, either, of those who set on men to kill, nor of those who make their living by crooked ways."

The only other Mexican of the party, a sly little man with one eye gouged out, was helping himself to a beefsteak sandwich. He glanced up at his leader swiftly.

Banderas slammed a fist on the table so violently that he made the dishes jump. He ripped out a savage Spanish oath. "No Yankee pig talks that way to me—not to the great Gen. Pancho Banderas. Change your tune, Señor Nielsen, or I will show you how to sing a song you do not like. Men who talk so to me do not live long."

"You are in the United States now, not in Mexico," the ranchman reminded. "My wife and daughters are in the house. You cannot break in and run wild here. There is law in this country."

The look of the bandit was feral. "Tonight I am the law," he roared.

Fidler interposed. "Hold your horses for a minute, Pancho. No use fighting our friends. Nielsen doesn't like these dirty Raleigh spies any more than we do. No use going off half cocked." He turned to their involuntary host. "Your boys at the bunkhouse say they haven't seen these two killers from the River Bend. I don't reckon you have, either. We don't aim to annoy you, understand, but only to pick up their trail."

"And then destroy them," Nielsen added.

"Why, no, Carl. We wouldn't do that. Our idea is to take them back to Trail End to jail. Haven't seen 'em, you say?"

He did not get the instant negative he expected. "If I had I wouldn't tell you," the Scandinavian replied bluntly. "I don't betray men to be murdered."

The slitted eyes in the hard, flat face of Fidler opened wide with surprise. He started to sputter an answer.

"But, holy smoke, Carl, you don't mean ——"

Banderas flung Fidler aside with a sweep of his long arm. "I'll take care of this. We'll search the house. After that I'll settle with this fool gringo. Upstairs first, boys. Prontito."

"Not so fast," Nielsen demurred. "My women are upstairs. I won't have these men frightening them."

"Ha! You are right. I will do the searching upstairs myself."

An unholy glee lit the face of Pancho. He had heard of Olga's beauty and he was a man whose mind dwelt much on women. His past was strewn with the wreckage of their lives.

Again Fidler interrupted. "I don't reckon I would go upstairs, Pancho," he said uneasily, aware that this man's untamed wildness might wreck them all. "We got to be a little careful in a friend's house."

"O, I'll be careful," the outlaw said, and showed his teeth in an evil grin. He took a step toward the stairs.

"Stop." The voice of the Norwegian lifted in command. "You're not going up there. This is my house."

The kitchen door was flung open. Olaf Nielsen stood there, a rifle in his hands. Henry came down the stairs a few steps, also carrying a Winchester. Both weapons were trained on Banderas. At the same moment Hunter and Williams appeared at the parlor entrance.

Pancho stopped in his tracks, caught by overwhelming surprise.

Jeff stepped forward. He did not want Nielsen to bear the brunt of the resentment of these ruffians. Therefore he took charge of the opposition to them.

"You are looking for us, general?" he jeered.

From the hairy throat of Banderas came an angry growl. His rage for an instant obscured plain sense, but he choked down his insane fury in time. Though he and his men were as well armed as those who had trapped them, they had been taken by surprise and were at a disadvantage. He knew that if he made one false move he would go down at once riddled with bullets.

[Continued tomorrow.]

Actress Rates Personality as Leading Asset

BY ANTOINETTE DONNELLY.
[Copyright: 1939: By The Chicago Tribune-N. Y. News Syndicate, Inc.]

Claudette Colbert, discussing beauty as presented to you today, should have something worth listening to. We think she has. Her belief, as we interpret it, is that the superficial aids have their place in the scheme of creating an attractive woman, but that, after all, they are the superficial aids crying for a background, may we call it, of mental poise and substance.

"My ideas about beauty are simple," Miss Colbert introduces her topic. "I happen to be in a business in which I am constantly surrounded by the most beautiful girls in the world.

"Perhaps this is why mere facial beauty seems less important to me than the beauty which shines from within.

"In other words, peace of mind, a tranquil attitude toward life and one's surroundings, and a confidence which comes when a girl is living up to her ideals and is headed toward her heart's desire are, in my opinion, more important to one's beauty than all the facial treatments, creams, lotions and permanent waves in the world.

"In short, personality rates higher than facial beauty with me. My advice to every girl who wishes to appear beautiful is to acquire grace, poise, dignity, and a knowledge of the more serious things in life. These are important ingredients to the modern girl.

"Above all, remember that the first fundamental of beauty is health, and that no matter how much fun you are having you are missing your chances of beauty if you don't sleep at least six hours regularly each night, eat your meals sensibly and at regular hours, and get exercise. Without the latter no girl can hope to be beautiful."

* *

Boys Dislike the Girl Who Is Proprietary

BY DORIS BLAKE.
[Copyright: 1939: By The Chicago Tribune-N. Y. News Syndicate, Inc.]

How not to behave when out on a dancing date or other evening's engagement is incorporated in a few remarks made by a young man in a position to observe why and how girls lose favor with unseemly actions at times.

From his vantage point in hotel ballrooms, colleges, night clubs, and so on, the popular band leader, Sammy Kaye, sets down a few pointed observations.

"Very often," says Kaye, "after a few dances, the young man will seek other partners. It is then that the girl will 'act up.' More than a little piqued, she puts on a moody act. When he returns to her side, she answers him in icy monosyllables or not at all."

That's acting ill advised, you girl are told. You're accepting an nonexistent state of affairs. The escort means no hurt or harm. He merely means to circulate, renew old acquaintances, possibly make new friends. The smart girl, and the one men like, is wise enough to follow her escort's example; anyway, to do anything but sulk.

A man likes to feel that his girl is popular. It puts him on his toes to see and realize that she is well capable of taking care of herself, if necessary.

* *

Winnetka Church to Hold Rummage Sale Tomorrow

The annual rummage sale of the Woman's society of the Winnetka Congregational church will be held from 7 until 5 o'clock tomorrow in the gymnasium of the Winnetka Community house. Mrs. Carson Taylor and Mrs. Lee Adams are in charge. Used furniture, clothing, housewares, and toys will be sold. Among those assisting are Mrs. Ayres Boal, Mrs. Barrett Conway, Mrs. Frank F. Ferry, Mrs. Stanley G. Harris, Mrs. L. T. Wallace, Mrs. Gretchen Williams, and Mrs. Ira Wilson.

[ADVERTISMENT]

Can't Eat, Can't Sleep, Awful Gas

PRESSES HEART

"Gas on my stomach was so bad I could not eat or sleep. It even pressed on my heart. A friend suggested Adlerika. The first dose brought me relief. Now I eat as I wish, sleep fine, and never felt better."—Mrs. Jas. Filler. Adlerika acts on BOTH upper and lower bowels. Adlerika gives your intestinal system a real cleansing, bringing out waste matter that may have caused GAS BLOATING, sour stomach, headaches, nervousness, and sleepless nights for months. You will be amazed at this efficient intestinal cleanser. Just one spoonful usually relieves GAS and constipation. Adlerika does not gripe, is not habit forming. Recommended by many doctors and druggists for 35 years.

At all leading druggists.

MOTION PICTURES DOWNTOWN

BALABAN & KATZ Year 'Round Air Conditioned THEATERS

CHICAGO — OPEN 9:15 35c to 1 p. m. — "UNION PACIFIC" — Directed by Cecil B. DeMille — A Paramount Picture — STAGE "The Ole Lefthander" JOE SANDERS with his ORCHESTRA

UNITED ARTISTS — Open 8:45 Pr. chg. 1 & 6 — Myrna LOY, Robert TAYLOR "LUCKY NIGHT" — EXTRA! in color "SKI NIGHT"

ROOSEVELT — State nr Washington — Open 8:45 Pr. ch. 1&6 — Bette Davis "Dark Victory"

State-Lake — Tonite — 8:45 p. m. PREVUE VAUDEVILLE — 5—Extra PROFESSIONAL Acts—5 in addition to regular stage show

STATE LAKE — 25c 10:30 a.m. to 6:30 p.m. 40c thereafter — Saucy French Screen Star In Person Fifi D'ORSAY — 8 VAUDEVILLE HEADLINERS 8 — FONDA · O'SULLIVAN "LET US LIVE"

APOLLO — Op. 8:45—3rd Big Week! — BASIL RATHBONE, RICHARD GREENE, WENDY BARRIE — "THE HOUND of the BASKERVILLES"

GARRICK — Op. 8:45 a. m. Price chg. 1 & 6:30 — "WOMEN in the WIND" — KAY FRANCIS, WILLIAM GARGAN

ORIENTAL — Op. 10 A.M. 25c to 6:30 40c to close — Stage—ROAD SHOW SMASH! "REVUE FOLIES d'AMOUR" STARS · GIRLS · DARING NOVELTIES — 2 FIRST-RUN HITS — JACKIE COOPER, F. BARTHOLOMEW "SPIRIT of CULVER" — Boris KARLOFF "MYSTERY of MR. WONG"

McVICKERS — MAD at STATE OPEN 8:45 Pr. Chg. 1 & 6:30 — CAROLE LOMBARD, JAMES STEWART "MADE FOR EACH OTHER" — JAS. CAGNEY "THE OKLAHOMA KID" H. BOGART

LA SALLE — Mad.-Clk. 15c 7:45 a.m. to 6:30 — Complete Screen Show — JAMES STEPHENSON in "WANTED BY SCOTLAND YARD," Betty Lynne — Rich. Dix, "TWELVE CROWDED HOURS," L. Ball

SONOTONE — 66 E. VAN BUREN 25c to 1 P. M.—35c to 6:30 — 2 LAST DAYS "Grand Illusion" — STARTING FRIDAY Joris Ivens' Screen Story of China Today "The Four Hundred Million"

CLARK 15c to 6:30 — CLARK at MADISON — Latest News Reels — RONALD REGAN—JOHN LITEL "SECRET SERVICE OF THE AIR" — William Boyd, "THE FRONTIERSMAN"

WOODS — RANDOLPH at DEARBORN 7:45 a. m. Continuous to 2 a. m. — SPENCER TRACY, LORETTA YOUNG, GLENDA FARRELL in "MAN'S CASTLE" and CLAUDETTE COLBERT, "CLEOPATRA"

MONROE — MONROE and DEARBORN — Madeleine Carroll, Fred MacMurray, Shirley Ross "CAFE SOCIETY" — Plus, "MY SON IS A CRIMINAL"

WORLD PLAYHOUSE — 410 S. Michigan Ave., near Van Buren — Cont. 11:15 A. M. to Midnight—35c to 6:30 — A Picture You Must Not Miss! Ballerina — Starring MIA SLAVENSKA of Ballet Russe de Monte Carlo — "Breath-takingly lovely" —MAE TINEE, Trib.

RKO PALACE — RANDOLPH AT LA SALLE — OPEN 10:30 — 35c to 1 — DEANNA DURBIN in Universal's "3 SMART GIRLS GROW UP" — Stage—ROXYETTES Plus STAR RKO ACTS — FRIDAY Bing CROSBY, Joan BLONDELL, MISCHA AUER "East Side of Heaven"

WEST

Balaban & Katz Year 'Round Air-Conditioned Theaters

MARBRO — MADISON near CRAWFORD — Open 1:30—Geo. Bernard Shaw Hit, Leslie Howard "PYGMALION" Wendy Hiller & Warner Baxter, Loretta Young "WIFE, HUSBAND, FRIEND"

PARADISE — Open 1:30—George Brent in "WINGS of the NAVY" — See John BARRYMORE & Elaine BARRIE with Claudette Colbert, Don Ameche, 'MIDNIGHT'

CENTRAL PK — Op. 1:30. "Stagecoach" Plus "CAFE SOCIETY"

MANOR, STATE, SENATE — FRED MacMURRAY "CAFE SOCIETY" & Adventure Drama "STAGECOACH" — All 3 Theaters DINNERWARE—Ladies

AMERICAN — 8 N. Ashl'd—DINNERWARE 'Adventures of JANE ARDEN' — Charles Bickford, "STREET OF MISSING MEN"

B'DY STRAND — 1641 Roos.—'Cafe Society' "Street of Missing Men" — 3 CUPS & 3 SAUCERS FREE to Every Lady

JOY — 1611 Roosevelt—10c to 6:30; Ev'gs 15c — B. Stanwyck, "BRIDE WALKS OUT" and "ALL QUIET ON THE WESTERN FRONT"

CRAWFORD — 19 S. Crawf.—Hugh Herbert, "FAMILY NEXT DOOR" and Betty Lynne, "WANTED BY SCOTLAND YARD"

BYRD — Cicero-Mad.—'LADY & the MOB' & 'SECRET SERVICE of the Air' — 3 CUPS and 3 SAUCERS FREE to Every Lady

WEST END — 121 N. Cic. 'Stand Up & Fight' "Secret Service of the Air"

CENTURY — 1421 W. Madison—15c to 6:30 "Secret Service of the Air" — Nelson Eddy, Virg. Bruce, 'Let Freedom Ring'

MADLIN — 1910 W. Madison—15c to 6:30 — Large Mirror Free with Coupon — "Let Freedom Ring," "Secret Service of Air"

MARSHALL SQ. — 2875 W. CERMAK "Three Musketeers" — Claire Trevor, John Wayne, "STAGECOACH"

4 STAR — Madison-Western—March of Time — Leo Carrillo, "ARIZONA WILDCAT" — Henry Armetta, "Lady & Mob"—Dinnerware

NORTHWEST

Balaban & Katz Year 'Round Air-Conditioned Theaters

HARDING — Op. 1:15—Chas. Boyer, Irene Dunne in "LOVE AFFAIR" Plus James Cagney in "OKLAHOMA KID." Also 'Fashion Forecast'

GATEWAY — Mickey Rooney, "Adventures Huckleberry Finn" Plus Jackie Cooper, Bartholomew, 'Spirit of Culver'

CONGRESS — Free Park'g, Mickey Rooney "Huckleberry Finn" Plus Claudette Colbert, D. Ameche, "MIDNIGHT" — Extra! TONITE—ON STAGE—About 8:45 Hellzapoppin' Auction Night — Fun! Surprises! Novelties! Bargains, Too!

TERMINAL — Open 1:30—Claire Trevor, "STAGECOACH" & Mad. Carroll, Fred MacMurray, 'CAFE SOCIETY'

CRYSTAL — Dinnerware—Claire Trevor, "STAGECOACH" Plus Don Ameche, Ritz Bros., "3 MUSKETEERS"

BILTMORE — "Stagecoach" & Ameche & Ritz Bros., "3 Musketeers" — Ladies! Wm. A. Rogers Silverware (eve. tie.)

Will Rogers — —DINNERWARE— "STAND UP & FIGHT" Robt. Taylor & "LET FREEDOM RING"

BELPARK — Today and Tomorrow 2 Request Hits — Frederic March in Cecil B. De Mille's "THE BUCCANEER" — "STORY OF LOUIS PASTEUR" PAUL MUNI

AVON — 3327 Ful. 'SOCIETY SMUGGLERS' 'Forged Passport'—DINNERWARE

EMBASSY — 3940 Fullerton—DINNERWARE "SECRET SERVICE of the Air" — N. Eddy, Virginia Bruce, "LET FREEDOM RING"

IRVING — 4003 Irv. Pk.—DINNERWARE "SECRET SERVICE of the Air" and Hugh Herbert, "The FAMILY NEXT DOOR"

CROWN — 1907 W. Division—DINNERWARE 'ADVENTURES OF JANE ARDEN' "CAFE SOCIETY" and "MARCH OF TIME"

MONT CLARE — FREE PARKING IN REAR OF THEATER — MAUREEN O'SULLIVAN—HENRY FONDA "LET US LIVE" — JACKIE COOPER—FREDDIE BARTHOLOMEW "SPIRIT OF CULVER"

DRAKE 3 Features—Op. 1:30. J. Edgar Hoover's "PERSONS IN HIDING" — Jeanette MacDonald, "FIREFLY" — Hugh Herbert, "FAMILY NEXT DOOR"

TIFFIN — North Ave. at Karlov—Mad. Carroll, F. MacMurray, "CAFE SOCIETY" — John Wayne, Claire Trevor "STAGECOACH" — Stainless Steel Kitchenware to Ladies

ALAMO — 3639 W. Chicago Ave. MADELEINE CARROLL, Fred MacMurray, "CAFE SOCIETY" — Claire Trevor, John Wayne "STAGECOACH"

RIVOLI — 4380 Elston—15c. 5 to 6:30, 3 Feat.—Chas. Laughton, "THE BEACHCOMBER" — PAUL LUKAS, "THE LADY VANISHES" — IRENE HERVEY, "SOCIETY SMUGGLERS" — Ladies! Royal Dresden Maroon China, Eve. Admission

PORTAGE — 4050 Milwaukee—Open 1:30 — J. Edgar Hoover's Own Story — Blasting guns, "PERSONS IN HIDING" — Fay Bainter, "LADY AND THE MOB"

ADMIRAL — Jack Holt, 'Whispering Enemies' Mickey Rooney, "Slave Ship" — Large Cake Platter To Ladies Eve. Admission

MILFORD — 3311 N. Pulaski—15c, 5 to 6:30 — Charles Laughton, 'BEACHCOMBER' — Paul Lukas, "THE LADY VANISHES" — Ladies—Royal Dresden Maroon China, Eve. Adm.

LIBERTY — 3705 Fullerton—15c to 6:30—20c after — B. Granville, 'Nancy Drew, Reporter' — Vic. McLaglen, Cary Grant, "GUNGA DIN"

LOGAN — Milwaukee at Sawyer—Open 1:30 — Richard Dix, "12 Crowded Hours" — J. Edgar Hoover, "PERSONS IN HIDING"

Subscribe for the Tribune

NORTH

JULIAN — 918 Belm.—LAST TIMES Sun. Swedish Comedy—English Titles — EDWARD PERSSON in "SKANOR-FALSTERBO" — News Reel Scoop! King of Sweden Plays Tennis.

SHERIDAN — 4038 Sher.—Maur. O'Sullivan, H. Fonda, "LET US LIVE" — Claudette Colbert, J. Barrymore, "MIDNIGHT"

VOGUE — 3812 Bdwy.—"Fisherman's Wharf" "MY SON IS A CRIMINAL" — DINNER PLATTER TO LADIES with Coupon

MODE — 3912 Sher.-'STAND UP & FIGHT' & 'SECRET SERVICE of the AIR'

400 — 6746 Sheridan—"IDIOT'S DELIGHT" "THEY MADE ME A CRIMINAL"

DEVON — 6225 Broadway—'STAGECOACH' MacMurray, "CAFE SOCIETY"

BIOGRAPH — 2433 Linc.—DINNER PLATES "PERSONS IN HIDING" "LET FREEDOM RING" and MARCH OF TIME

N. CENTER — 4031 Lincoln—3 FEATURES "THREE MUSKETEERS" "STAGECOACH," MacMurray, "CAFE SOCIETY"

DAVIS — 4614 Lincoln—DINNERWARE "The FAMILY NEXT DOOR" and N. Eddy, Virginia Bruce, "LET FREEDOM RING"

BUCK'M — 3319 N. Clk.-DINNERWARE "STREET of Missing Men" — L. Carrillo, H. Armetta, 'FISHERMAN'S WHARF'

ARGMORE — 1040 Argyle—ADULTS ONLY "HIGH SCHOOL GIRL" and Gorgeous Gals! Gleeful Gags! Frantic Fun! Tuneful Hits! "THIS'LL MAKE YOU WHISTLE"

VIC — Sheffield-Belmont—10c to 6:30; Ev'g 15c — C. Colbert, "I MET HIM IN PARIS," and Edw. G. Robinson, B. Davis, "KID GALAHAD"

ROSEWOOD — 15c to 6:30; Eve. 25c—1823 Mont. 3 Features—MICKEY MOUSE — GUNGA DIN"—V. McLaglen, D. Fairbanks, C. Grant — "THE LONG SHOT"—Gorden Jones, Marsha Hunt — "SMALL TOWN BOY"—Stuart Erwin, Jed Prouty

PLAZA — 308 W. NORTH AVE. "BLONDIE MEETS THE BOSS" — Robt. Young, Burns & Allen, "HONOLULU" — FREE To Ladies—Choice of Silverware or Dinnerware with Eve. Admission

COED — Op. 1:45—Morse Ave. "L"—Adults Only! Virg. Bruce, "Woman vs. Woman" — CECILIA PARKER "HIGH SCHOOL GIRL"

CINEMA — DOORS OPEN 5:30—15c to 6:30 25c After—TWO FEATURES "Gunga Din" and "Beachcomber"

RIDGE — Devon at Clark—15c to 6:30 — Petitpoint Dinnerware with 25c Ticket — Richard Dix, "12 CROWDED HOURS" — R. Reagan, "Secret Service of the Air"

WINDSOR — 1225 N. Clark—Open 1:30 — JOHN WAYNE, CLAIRE TREVOR, 'STAGECOACH' & FRED MacMURRAY, MADELEINE CARROLL, "CAFE SOCIETY"

BRYN MAWR — Bryn Mawr "L" Station Open 1 P. M.—15c to 6:30 — W. Beery, Robt. Taylor, "STAND UP & FIGHT" — Nelson Eddy, Virg. Bruce, "Let Freedom Ring"

LAKE SHORE — 3175 Broadway—Open 6:00 "Whispering Enemies" — Constance Bennett, "Topper Takes a Trip"

GOLD COAST — Clark and North—Always 15c ONE DAY — Boris Karloff, "SON OF FRANKENSTEIN"

DE LUXE — 1141 Wilson Ave. Gloria Stuart in "SHARPSHOOTERS" — J. Edgar Hoover's "PERSONS IN HIDING"

MOTION PICTURES NORTH

Balaban & Katz Year 'Round Air-Conditioned Theaters

UPTOWN — BROADWAY and LAWRENCE — Open 1:15—Leslie Howard, Wendy Hiller in Bernard Shaw's "PYGMALION" — Plus Warner Baxter, Loretta Young "Wife, Husband & Friend" — Extra! DONALD DUCK Cartoon

GRANADA — 1st Show Starts 2 — Charles Boyer & Irene Dunne, 'LOVE AFFAIR,' Jas. Cagney "OKLAHOMA KID" & "Fashion Forecast"

RIVIERA — BOB HOPE, Radio Riot. "NEVER SAY DIE" Plus Robert MONTGOMERY, Rosalind RUSSELL "FAST and LOOSE"-Also 'Fashion Forecast'

CENTURY Clk. Divsy. / NORSHORE 1st sh. at 2 — Colbert, Ameche "MIDNIGHT" & "WINGS OF THE NAVY" — Also Donald Duck

NORTOWN West. Dev. / PANTHEON Sher. Wils. — Mickey Rooney 'Huckleberry Finn' & Henry Fonda "LET US LIVE"

BELMONT — 3 Features—Mickey Rooney, "HUCKLEBERRY FINN" & Colbert-Ameche, 'Midnight,' 'Wings of Navy'

LAKESIDE — Op. 1:30—Robert Taylor, "STAND UP & FIGHT" Plus J. Edg. Hoover's Smash, "Persons in Hiding"

COVENT — Open 1:30—Richard Dix "12 CROWDED HOURS" & John Litel, "Secret Service of the Air"

CINE' — 3 HITS THAT SHOUT CRIME DOES NOT PAY! — Richard Dix, "12 CROWDED HOURS" Plus Fay Bainter, "THE LADY & THE MOB" — Also Floyd Gibbons Hit, "HIGH PERIL"

"THE EDGE OF THE WORLD" —An island in the North Atlantic—is the scene of a beautifully told story of a family whose future is threatened by the waning resources of their island home. This film is unusual for the masterful way it captures the deep emotion of simple human events. It is pictorially refreshing, and has a number of fascinating dramatic sequences. And 116th ESQUIRE HOUR — Park Free Ludy's, Del. at Mich. — ESQUIRE Oak nr. Mich. — Last Feat. 10:30

ADELPHI 15c to 6:30. 7074 N. CLARK — Double Book Coupon to All — Come and Hear the Donkey Serenade Sung by Jeanette MacDonald, Allan Jones, in "THE FIREFLY" — Also Cary Grant, Joan Bennett, "Big Brown Eyes"

BUGG — 15c to 6:30; Eves. 25c—3 FEATURES — Cary Grant, Victor McLaglen "GUNGA DIN" — "Smiling Along," Bruce Cabot, "Homicide Bureau"

HOWARD — Howard St. "L"—Free Parking — Bobby Breen, Leo Carrillo "FISHERMAN'S WHARF" — Bruce Cabot, "MYSTERY OF WHITE ROOM" — Added—Our Gang in "Dual Personalities"

SOUTH

PICCADILLY — 51st AND BLACKSTONE — Henry Fonda—Maureen O'Sullivan "LET US LIVE" — Boris Karloff—Grant Withers 'MYSTERY OF MR. WONG'

HARPER — R. Taylor, W. Beery, 'STAND UP and FIGHT,' "MYSTERY PLANE"

HYDE PARK — Errol Flynn, "Four's a Crowd" K. Francis, 'Secrets of an Actress'

KENWOOD — "TOPPER TAKES A TRIP" SELECTED PROGRAM

Shakespeare — 43rd & Ellis—"HONOLULU" "St. Louis Blues"—Dishes Free

COMMERCIAL — 9150 Commercial. Op. 11:30 — Victor McLaglen, Preston Foster, 'Sea Devils' & 'Advent. of Jane Arden'

MARQUETTE — 63rd-Kedzie—Jack Holt "Whispering Enemies" — B. Stanwyck, H. Fonda, "Mad Miss Manton"

WOODLAWN — "FIREFLY," J. MacDonald "BRINGING UP BABY," Cary Grant Plus the Latest MARCH OF TIME

RAY — Spencer Tracy, "MANNEQUIN" Bing Crosby, Beatrice Lillie, 'Dr. Rhythm' 'Women Men Marry,' J. Hutchinson

MIDWAY — 3 HITS! "GUNGA DIN" Cary Grant, "Next Time I Marry" — Lucille Ball, "Penrod and His Twin Brother"

MOTION PICTURES SOUTH

MODERNLY AIR-CONDITIONED WARNER BROS. THEATERS — For Picture Times Phone Triangle 1500

AVALON — 79th at Stony • Free Parking — 30c Until 6:30 — Irene Dunne, Charles Boyer "LOVE AFFAIR" — Leslie Howard in Bernard Shaw's "PYGMALION"

CAPITOL — 79th at Halsted — 30c Until 6:30 — Carole Lombard "MADE FOR EACH OTHER" — Claudette Colbert, Don Ameche "MIDNIGHT"

FRIDAY at the AVALON! Errol Flynn "DODGE CITY"

STRATFORD — "WINGS of the NAVY" BERGEN & McCARTHY, W. C. Fields, "You Can't Cheat an Honest Man"

BEVERLY — 95th-Ashland—Free Parking — Binnie Barnes, Gloria Stuart, Don Ameche in "The THREE MUSKETEERS"

JEFFERY (Free Parking, 71st-Jeffery), RHODES (Free Parking, 79th-Rhodes), OGDEN (63rd-Ashland), GROVE (76th-Cottage) — All 4 Theaters: Claire Trevor, John Wayne, Andy Devine "Stagecoach" — plus — Fred MacMurray, Madeleine Carroll, Shirley Ross "CAFE SOCIETY"

HIGHLAND — 79th-Ashland—Free Parking 'FISHERMAN'S WHARF' — Claire Trevor, "STAGECOACH," John Wayne

COSMO — D. Lamour, "ST. LOUIS BLUES" Victor McLaglen, Virginia Bruce and Nelson Eddy, "LET FREEDOM RING" — Coronation Glassware to ladies with eve. adm.

SHORE — D. Lamour, "ST. LOUIS BLUES" and "PERSONS IN HIDING"

FROLIC — "The LADY AND THE MOB" Victor McLaglen, Virginia Bruce and Nelson Eddy in "LET FREEDOM RING"

LEXINGTON — 'SECRET SERVICE of AIR' "FAMILY NEXT DOOR"

OAKLAND — "LADY AND THE MOB" & "12 CROWDED HOURS" — Free! 3 CUPS LUNCHEONWARE to the ladies

HAMILTON — V. McLaglen, 'GUNGA DIN' and "STRANGE FACES"

Balaban & Katz Year 'Round Air-Conditioned Theaters

TIVOLI — COTTAGE GROVE at 63rd — Open at 1:30—Baxter and Young "WIFE, HUSBAND & FRIEND" & Robt. Montgomery, Rosalind Russell "FAST AND LOOSE"

SOUTHTOWN — FREE PARKING on PREMISES — Open 1:30 "PYGMALION" Leslie Howard — Bob Hope 'NEVER SAY DIE' Martha Raye

TOWER — Claudette Colbert—Don Ameche—John Barrymore—Elaine Barrie (together) "MIDNIGHT". Plus HENRY FONDA, "LET US LIVE"

MARYLAND — "STAGECOACH" and 'MY SON Is a CRIMINAL'

HIGHWAY — 63rd and Western — GLASSWARE TODAY — "A MAN TO REMEMBER" — THE GREATEST FILM OF ALL TIME — We Recommend It Highly—It's Unusual — It Will Surpass Anything You Have Ever Seen — Plus J. Carroll Naish, 'PERSONS IN HIDING'

JACKSON PK. — 67th-Stony—TODAY ONLY — Hugh Herbert, Joy Hodges, "FAMILY NEXT DOOR" — Lynne Overman, "PERSONS IN HIDING"

MICHIGAN — 110 E. Garfield—Nelson Eddy, V. Bruce, "LET FREEDOM RING" and J. Edgar Hoover's "PERSONS IN HIDING"

KIMBARK — 6240 Kimbark—Mat. 15c, til 6:30 — J. Holt, 'WHISPERING ENEMIES' — ELEANOR POWELL, "HONOLULU"

RAMOVA — 35th-Halsted—Ladies' Dinnerware Nite — C. Bickford, 'Streets of Missing Men' — Bruce Cabot, "MYSTERY OF THE WHITE ROOM"

COLONY — 59th-Kedzie—Dinnerware Tonite — "Mystery in the White Room" — Dorothy Lamour, L. Nolan, "St. Louis Blues"

• SUBURBAN •

MAYWOOD

LIDO — Matinee Daily — Free Parking — Jackie Cooper, Fred Bartholomew "SPIRIT OF CULVER" — Henry Fonda, M. O'Sullivan 'Let Us Live'

FOREST PARK

FOREST — MADISON at DES PLAINES — Free Parking—John Wayne, A. Devine, C. Trevor, "Stagecoach" — Don Ameche, Ritz Bros., "3 MUSKETEERS" — Pettitpoint Dishes Free to Ladies

LIL — Cary Grant, Victor McLaglen in "GUNGA DIN" — ELEANOR POWELL, "HONOLULU"

AUSTIN

PLAISANCE — Eleanor Powell, Robert Young in "HONOLULU" — Vic McLaglen, Doug. Fairbanks Jr., "GUNGA DIN"

IRIS 15c to 6:30, 25c After—5743 W. Chicago — E. Powell, R. Young, "HONOLULU" — Doug. Fairbanks Jr., "GUNGA DIN," V. McLaglen

AUSTIN — Madeline Carroll, Robert Young, Peter Lorre, "SECRET AGENT" — Fred MacMurray, Charles Ruggles 'Exclusive'

PARK — Lew Ayres, "SCANDAL STREET" Jessie Mathews, "EVERGREEN" — 3 Feats.—Ronald Colman, 'Prisoner of Zenda'

SYMPHONY 15c to 6:30—Fay Bainter 'LADY and the MOB' — Ronald Reagan, 'SECRET SERVICE of the AIR'

BERWYN

BERWYN — Dinnerware—Fred MacMurray in "CAFE SOCIETY" plus Thrill-Adventure Drama, "STAGECOACH"

NEW RITZ — 6343 W. Roosevelt—15c to 6:30 p. m. — Rich. Dix, "12 CROWDED HOURS" — R. Reagan, "SECRET SERVICE of the AIR"

CICERO

VILLAS — 5603 W. Cermak Rd.—15c to 6:30 — DINNERWARE TO LADIES — NELSON EDDY, "LET FREEDOM RING" — R. Reagan, "SECRET SERVICE of the AIR"

OAK PARK

LAMAR — Marion-Lake St. "L"—Mickey Rooney, "HUCKLEBERRY FINN" and Claudette Colbert, J. Barrymore in "MIDNIGHT"

LAKE — Lake and Marion—Fred MacMurray, Madeleine Carroll, 'CAFE SOCIETY' and Claire Trevor, John Wayne in "STAGECOACH"

SOUTHERN — 828 S. Oak Pk.—Dolores Costello "WHISPERING ENEMIES" and Charles Laughton, "THE BEACHCOMBER"

ELMWOOD PARK

ELM — 7540 Grand Ave.—Virg. Bruce, Nelson Eddy, 'LET FREEDOM RING' — Lynn Overman, "PERSONS IN HIDING"

ELMHURST

YORK — Matinee Daily—Fred MacMurray, Madeleine Carroll, "CAFE SOCIETY" — Claire Trevor, John Wayne, "STAGECOACH"

VILLA PARK

VILLARD — Preston Foster, Irene Hervey "SOCIETY SMUGGLERS" — PATSY KELLY, "PICK A STAR"

HINSDALE

HINSDALE 20c — Always a Single Feature — Free Books Given Away — Dorothy Lamour, "ST. LOUIS BLUES"—7:25, 9:35

LOMBARD

DU PAGE — JOHN BARRYMORE, Peter Holden, Virginia Weidler in "THE GREAT MAN VOTES"

NO MAN'S LAND

TEATRO — Open 6:00. 25c to 6:30 — New Disney color cart. 'Polar Trappers' — Henry Fonda, Maureen O'Sullivan, Ralph Bellamy "LET US LIVE" — George Brent, Olivia De Haviland, John Payne "WINGS OF THE NAVY"

WILMETTE

WILMETTE — Open 1:30—20c to 6:30 — Jacqueline Wells, Alan Baxter "My Son Is a Criminal" — "Romeo and Juliet" Norma Shearer, Leslie Howard

EVANSTON

STADIUM — 1700 Central St.—Open 1:30 — Nelson Eddy, Lionel Barrymore, Virginia Bruce "LET FREEDOM RING" — "Persons in Hiding" from J. Edgar Hoover's book

B&K VARSITY — Open 1:30—Carole Lombard "MADE for EACH OTHER" — Shirley Temple, 'Little Princess' & Fashion Film

B&K VALENCIA — Op. 1:30—Robert Taylor "Stand Up and Fight" & J. Edgar Hoover's Smash, "Persons in Hiding"

B&K CORONET — Op. 5:45—DINNERWARE — Dorothy Lamour, Lloyd Nolan, "ST. LOUIS BLUES" and Gracie Fields "SMILING ALONG" and Robt. Benchley [illegible]

HIGHLAND PARK

ALCYON — Don Ameche, Ritz Bros. "THREE MUSKETEERS" — Rosella Towne, "Adventures of Jane Arden"

LA GRANGE

LA GRANGE — Op. 1:30—Fred MacMurray in "CAFE SOCIETY" — Plus Outdoor Adventure, "STAGECOACH"

Flower Exhibit at Lake Forest to Be in House

[Continued from page 21, column 1.]

Mrs. Barrett Scudder and Mrs. Charles Dennehy have been invited to compete in this section. These women are among Lake Forest's most noted hostesses and each always has distinctive table decorations in her home, so this section of the show is certain to be of outstanding interest.

For the first time, too, the club is planning to serve a light luncheon with hot and cold drinks on the days of the show. The Sign of the Peacock, a tearoom in Lake Forest that is run by the board of the Emilie Lehmann Peacock Camp for Crippled Children, will manage the food concession. Luncheon and tea will be served in the dining room, the loggia, and the terrace, if the weather is good.

Horticultural Show to Be Held in Garage.

Mrs. Lawrence Williams is chairman of the flower show committee, with Mrs. A. Norman Into co-chairman. On the committee are Mrs. Clymer S. Bowen, Mrs. Thomas G. Cassady, Mrs. G. Corson Ellis, Mrs. Albert D. Farwell, Mrs. John W. Gary, Mrs. John Andrews King, and Mrs. Hermon D. Smith. Mrs. William A. P. Pullman and Mrs. Thomas A. Connors are co-chairmen of the horticultural committee. These exhibits will be in the garage.

It will be necessary to park one's car only twice when one visits the show, for the Clows' property and the gardens of Mrs. McLennan, Mrs. Reed, and Mrs. Thompson are all close together. Mrs. Carr's, Mrs. Douglas', and Mrs. Hamill's places are near each other. Tickets may be secured in advance from Mrs. Bowen, box 10, Lake Forest, or at the gate the days of the show.

Clarita Martin Dances Tonight.

Many of her north shore friends and neighbors will be driving in to the Goodman theater tonight, tomorrow, Saturday, or Sunday to see Clarita Martin dance. In private life the dancer is Mrs. Mellen C. Martin of Winnetka. Jeronimo Villarino, Spanish guitarist, who was heard in Chicago with Vicente Escudero, will accompany Miss Martin in some of the dances, and Owen Haynes, pianist, will provide the music in others.

* *

Kolisch Quartet Plays Third in U. of C. Series

BY CECIL SMITH.

The Kolisch string quartet played the third concert of its unusual Beethoven-Bartók cycle last night in Mandel hall at the University of Chicago. The program consisted of the third string quartet of Béla Bartók, written in 1927, and Beethoven's quartet, Opus 131, written precisely 101 years earlier.

As the cycle unfolds the members of the audience are having a remarkable opportunity to study the stylistic development of one of the principal central European composers of today. The first Bartók quartet, played last Thursday, was composed just twenty years before the third. Thus the first three of the five concerts have revealed twenty years of growth in Bartók's musical medium.

The first quartet, somewhat immature, still revealed many traces of romanticism, even of sentimentality. The second, played last Sunday, was firmer in construction, more dissonant in counterpoint, and more vital in rhythm. The third quartet, only fifteen minutes long, is concise, harsh, and rhythmically barbaric. It is the work of a musician of strong individuality, not caring for the immediate affection of his hearers, but waiting until they learn to understand what he is driving at.

The performance of the Beethoven, which completed last night's program, was memorable for its tonal beauty and its intellectual overview of the music.

PRAISES ORIANA CHOIR

BY EDWARD BARRY.

The Oriana a cappella choir, Paul Vernon conducting, offered in Kimball hall last night a program in which imagination in the choice of numbers was tempered by excellent musical taste. The time scheme of the evening reached back to Byrd and Purcell. In space the program items ranged as far afield as Russia.

This singing group consists of about fifty men and women who rehearsed together because they like to, and who in their nonmusical hours are secretaries, housewives, teachers, factory workers, and salesmen.

The choir sings with precision and with remarkable variety and beauty of tone. The women's voices achieved at least once an effect resembling in its unearthly delicacy the salicional of a first rate organ. Sometimes there is a cloudlike, unsubstantial quality about the singing that contrasts pleasantly with the matter-of-fact impression made so often by choirs of this sort.

The Housewife

If you have a couple of dogs running around the house, or a cat or two, you've probably spent lots of time with a whisk broom trying to get their hairs off the upholstery and rugs. And perhaps there's been the problem of your tweed suit and knit things, too. Well, there's a wonderful new brush that will do the work as no other can, for it's designed for that special purpose.

It's shaped like a hairbrush, a handle, but its bristles are coarse, long, and uneven so that they quickly remove even the most stubborn hairs from woolen fabrics. Once you own this brush you'll never want to part with it.

EDITH WEIGLE.

HAROLD TEEN—SOMETHING HAS DEVELOPED

TODAY'S RADIO BROADCASTS

[CENTRAL DAYLIGHT SAVING TIME.]

ON SHORT WAVES.

LONDON—6:25 p. m.—"The History of the Jews." GSE, 11:86 meg., 25.2 m.; GSD, 11.75 meg., 25.5 m.; GSB, 9.51 meg., 31.5 m.
BUDAPEST—7:00 p. m.—"Romantic Overture." HAT4, 9.12 meg., 32.8 m.
BERLIN—9:15 p. m.—Dances and Songs. DJD, 11.77 meg., 2.4 m.
NEW YORK—10:00 p. m.—Selections of Popular Classics. W3XL, 6.10 meg., 49.1 m.
LONDON—11:15 p. m.—"World Affairs," talk by H. B. Butler, GSD, 11:75 meg., 25.5 m.; GSC, 9.58 meg., 31.3 m.; GSB, 9.51 meg., 31.5 m.
PARIS—11:20 p. m.—Message from Paris [in English]. TPB7, 11.88 meg., 25.2 m.; TPA4, 11.71 meg., 25.6 m.

CHICAGO WAVE LENGTHS.

W-G-N—720	WCBD—1080
WIND—560	WJJD—1130
WMAQ—670	WWAB—1200
WBBM—770	WSBC—1360
WLS—870	WHFC—1420
WENR—870	WHIP—1480
WAAF—920	WMBI—1080
WCFL—970	

[*Indicates MBS program.]

6:45 A. M.
W-G-N—Good Morning prog.
7:00 A. M.
WAAF—Breakfast Express.
WMAQ—Suburban hour.
WBBM—Household Reporter.
WCFL—Rise and Shine.
7:15 A. M.
WLS—Top o' the Morning.
WBBM—Piano Parade.
7:30 A. M.
WJJD—Christian Science.
WBBM—Musical Clock.
7:35 A. M.
W-G-N—Everyday Words.
7:40 A. M.
W-G-N—Hoosier Hot Shots.
8:00 A. M.
W-G-N—Your Morning News.
WMAQ—Your Neighbor.
WCFL—Breakfast Club.
WIND—Abundant Life.
WLS—Morning Devotions.
8:15 A. M.
W-G-N—Good Morning prog.
WJJD—Victor Lindlahr.
8:30 A. M.
WMAQ—Coffee Time.
WBBM—Girl Intern.
WLS—Pet Pals.
8:45 A. M.
W-G-N—What's News in the Stores Today.
WLS—Gospel Singer.
WMAQ—A Step Ahead.
WBBM—Linda's First Love.
WJJD—Foreign War Vets.
9:00 A. M.
W-G-N—Morning Melodies.
WMAQ—Central City.
WCFL—Story of the North.
WLS—The Rangers.
9:15 A. M.
WMAQ—John's Other Wife.
WLS—Jane Arden.
WBBM—Myrt and Marge.
WAAF—Canary Serenade.
9:30 A. M.
*W-G-N—Singing Strings.
WMAQ—Just Plain Bill.
WBBM—Hilltop House.
WLS—Smile Market.
WJJD—Wednesday Kitchen.
WCFL—Vaughn de Leath.
9:45 A. M.
W-G-N—Musical Mail Box.
WLS—Houseboat Hannah.
WBBM—Stepmother.
WMAQ—Woman in White.
10:00 A. M.
W-G-N—Keep Fit to Music.
WBBM—In Hollywood.
WCFL—Variety program.
WMAQ—David Harum.
WLS—Mary Marlin.
10:15 A. M.
W-G-N—Bachelor's Children.
WMAQ—Lorenzo Jones.
WIND—Parent's forum.
WBBM—Scattergood Baines.
WAAF—True Stories.
10:30 A. M.
W-G-N—Don Pedro and his magic violin.
WBBM—Big Sister.
WMAQ—Widder Brown.
WLS—Pepper Young.
WCFL—Movie Tattler.
10:45 A. M.
W-G-N—Painted Dreams.
WMAQ—Road of Life.
WBBM—Aunt Jenny's Stories.
WJJD—Missing Persons.
11:00 A. M.
W-G-N—Manhattan Mother.
WHIP—Birds and Beasts.
WMAQ—Carters of Elm St.
WLS—Helen Joyce.
WBBM—Mary M. McBride.
11:15 A. M.
*W-G-N—Dick O'Hern.
WBBM—Nancy James.
WMAQ—The O'Neills.
WJJD—Organ Concert.
11:30 A. M.
*W-G-N—Quin Ryan's News Commentary.
WMAQ—Farm and Home.
WLS—Enjoying Life.
WIND—Organ Moods.
WJJD—Safety court.
11:45 A. M.
W-G-N—June Baker, Home Management.
WBBM—Our Gal Sunday.
WAAF—Myrna Dee Sergent.
WLS—Mary Sothern.
NOON.
*W-G-N—The Happy Gang.
WBBM—The Goldbergs.
WAAF—Symphonic hour.
WLS—Melody Parade.
WMBI—Midday hour.
12:15 P. M.
WBBM—Life Can Be Beautiful.
WMAQ—Phil Evans.
12:30 P. M.
W-G-N—Markets.
WBBM—Road of Life.
WLS—Food markets.
WJJD—Noonday Service.
12:35 P. M.
W-G-N—Midday service: Rt. Rev. Wm. J. Walls, bishop, African Methodist Episcopal Zion church.
WMAQ—Doggy Dan.
12:45 P. M.
WBBM—This Day is Ours.
WHFC—Musical Varieties.
WLS—Dinnerbell program.
WMAQ—The Gilmans.
1:00 P. M.
W-G-N—Ginsburghs Concert orchestra.
WMAQ—Betty and Bob.
WIND—Italian hour.
WBBM—Doc Barclay.
1:15 P. M.
W-G-N—Young Dr. Malone.
WMAQ—Arnold Grimm.
WHIP—Kenneth Wells.
WBBM—Dr. Susan.
WLS—Checkerboard time.
1:30 P. M.
W-G-N—The Lady's Answer.
WBBM—Your Family and Mine.
WMAQ—Valiant Lady.
WJJD—Bob Atcher.
1:45 P. M.
W-G-N—Afternoon Musical.
WMAQ—Betty Crocker.
WJJD—Board of Education.
WBBM—Kitty Keene.
2:00 P. M.
*W-G-N—Marriage License Romances.
WHIP—Englewood hour.
WMAQ—Mary Marlin.
WBBM—Editor's Daughter.
WJJD—Happy Harmonies.
2:15 P. M.
W-G-N—Jane Anderson, pianist.
WMAQ—Ma Perkins.
WBBM—Missus to Market.
WCFL—Rhumba Café.
WJJD—Tea Rhythms.
2:30 P. M.
W-G-N—Len Salvo, organist.
WIND—Swing Serenade.
WMAQ—Pepper Young.
WBBM—Flanagrams.
WCFL—Piano Recital.
2:45 P. M.
W-G-N—Leadoff Man.
WMAQ—Guiding Light.
WBBM—Dugout Dope.
2:55 P. M.
W-G-N—White Sox vs. Red Sox. Also WBBM, WCFL, WJJD.
3:00 P. M.
WMAQ—Backstage Wife.
WENR—Club Matinée.
WIND—Organ Recital.
3:15 P. M.
WMAQ—Stella Dallas.
WIND—Dancing time.
3:30 P. M.
WMAQ—Vic and Sade.
WAAF—Piano Concert.
3:45 P. M.
WMAQ—Girl Alone.
WIND—Blue Grass Brevities.
4:00 P. M.
WMAQ—Midstream.
WENR—Home Forum.
WEDC—Bohemian program.
4:15 P. M.
WENR—Dixie handicap.
WMAQ—Concert Miniature.
4:30 P. M.
WMAQ—Singing Trumpeteers.
WIND—Bob Atcher.
4:45 P. M.
WMAQ—Spanier's orch.
WENR—Armstrong's orch.
WBBM—Tenth Inning.
WIND—So You Want to Be.
5:00 P. M.
W-G-N—Swing It.
WENR—Don Winslow.
WBBM—Chicago hour.
WMAQ—American Schools.
WJJD—Baseball Scoreboard.
5:15 P. M.
W-G-N—Toyland Melodies.
WBBM—Howie Wing.
WMAQ—Musical Momentum.
WENR—Malcolm Claire.
5:30 P. M.
W-G-N—Smilin' Jack.
WMAQ—Rundhia.
WENR—Swingtime Serenade.
WBBM—Manhattan Mother.
WIND—Organ recital.
5:45 P. M.
W-G-N—Orphan Annie.
WMAQ—Josh Higgins.
WBBM—Meet the Missus.
WENR—Box Score Extra.
6:00 P. M.
W-G-N—Buck Rogers.
WENR—Easy Aces.
WMAQ—Bolognini's orch.
WBBM—Sports Review.
WIND—German hour.
6:15 P. M.
W-G-N—Captain Herne.
WMAQ—Forest Service Show.
WENR—Mr. Keen.
WBBM—Lum and Abner.
WAAF—Rhythm Riot.
6:30 P. M.
*W-G-N—Front Page Parade.
WBBM—Ask-It-Basket.
WLS—The Manhattans.
WAAF—Mythical Ballroom.
6:35 P. M.
WMAQ—Musical Entrée.
6:45 P. M.
*W-G-N—Inside of Sports.
WMAQ—Stuff Smith's orch.
7:00 P. M.
W-G-N—Boy Scout drama.
WBBM—Gang Busters.
WCFL—Fun's A-Poppin.'
WIND—Cubs vs. Boston.
WMBI—Open House.
7:15 P. M.
W-G-N—Say It with Music.
WLS—Sports Review.
7:30 P. M.
*W-G-N—Lone Ranger.
WMAQ—Tommy Dorsey.
WLS—Hobby Lobby.
WBBM—Whiteman's orch.
WJJD—Suppertime Frolic.
8:00 P. M.
W-G-N—Bob Crosby's orch.
WBBM—Star theater.
WIND—Church Hymns.
WENR—Chi. Town Meeting.
WMAQ—Town Hall.
8:15 P. M.
W-G-N—Heidelberg Concert orch.
WIND—Betty and Bob.
8:30 P. M.
W-G-N—Tomorrow's Tribune.
WIND—Living Philosophies.
8:37 P. M.
W-G-N—Highlights of Sports.
8:45 P. M.
W-G-N—Russian Concert orch.
9:00 P. M.
W-G-N—Herb Buteau's orch.
WMAQ—Kay Kyser.
WBBM—99 Men and Girl.
WENR—Opening of Museum of Modern Art; President Roosevelt.
9:30 P. M.
*W-G-N—The Music Counter.
WCFL—Danceland.
WBBM—It Can Be Done.
9:45 P. M.
WIND—Aeolian Ensemble.
10:00 P. M.
WBBM—Amos 'n' Andy.
WMAQ—District Attorney.
10:15 P. M.
*W-G-N—Russian Concert Orch.
WENR—Herbeck's orchestra.
10:30 P. M.
*W-G-N—Dick Jurgens' orch.
WMAQ—Morgan's orch.
WBBM—Man on the Street.
WENR—Senator H. S. Bridges
10:45 P. M.
WBBM—Ozzie Nelson's orch.
11:00 P. M.
*W-G-N—Guy Lombard's or.
WMAQ—Gene Krupa's orch.
WBBM—Ted Weems' orch.
WENR—Desirable Music.
11:30 P. M.
W-G-N—Eddy Duchin's orch.
WMAQ—Lights Out.
WBBM—George Olson's orch.
MIDNIGHT.
*W-G-N—Ennis' orch.
WIND—Nite Watch.
WENR—Harry Owens' orch.
WMAQ—Gill's orchestra.
12:30 A. M.
W-G-N—J. Manzanares' orch.
WMAQ—Roberts' orch.
WENR—Gene Kruna's orch.
1:00 A. M.
*W-G-N—Bob Crosby's orch.

Today's Features

ON W-G-N.

[Central Daylight Saving Time.]

The Music Counter, 45 minutes of hit tunes of today and a Memory Lane medley featuring favorite songs of the past, will be presented from W-G-N's No. 1- audience studio at 9:30 p. m. Directed by Harold Stokes, the show will offer the music of the W-G-N Dance orchestra and songs by Edna O'Dell, Gunther Decker, the Grenadiers, and the Four Shades of Blue.

Henry Winston and Stokes will play a double piano arrangement of "sophisticated swing." Miss O'Dell will sing "I Cried for You," and will sing "Ten Cents a Dance" with the chorus. Jess Kirkpatrick will be master of ceremonies.

Everyday Words, five minutes of correct English, conducted by Helen Hardin, assisted by Lewis LaMar, is scheduled at 7:35 a. m. La Mar also is heard from 7:15 a. m. to 8 a. m. on the Good Morning program, presenting music, comedy, time and temperature.

Morning dramatic shows on W-G-N include Bachelor's Children at 10:15 a. m.; Painted Dreams at 10:45; and Manhattan Mother at 11.

Other features:
7:55 a. m.—The Hoosier Hot Shots.
10—Keep Fit to Music with Wallace.
11:30—Quin Ryan's News Commentary [MBS].
1:30 p. m.—The Lady's Answer with Bob Elson.
2:55—Baseball—The Chicago White Sox and Boston Red Sox.

ON OTHER STATIONS.

7 p. m.—WJJD—Trafic court.
7—WMAQ—One Man's Family.
7—WBBM—Gang Busters.
7:30—WLS—Hobby Lobby, Helen Rubenstein and Charles Rockwell.
7:30 — WMAQ — Tommy Dorsey's band.
8—WMAQ—Fred Allen's show.
8—WBBM—Star Theater, Ken Murray and others.
8—WENR—Town Meeting, "Building, Buying, Modernizing."
9—WMAQ—Kay Kyser's College.
9—WBBM—Raymond Paige and Hildegarde.
9—WENR—Opening of Museum of Modern Art, with President Roosevelt.
9:30—WBBM—It Can Be Done—Edgar Guest and Bob Trendler's music.
10:30—WENR—Senator H. Styles Bridges, "The Right Way to Work—The American Way."

EDUCATIONAL.

ITALIAN
FRENCH SPANISH GERMAN SWEDISH
Enroll Now for May Classes
Private or Class. Day or Evening. Free Trial Lesson
BERLITZ SCHOOL OF LANGUAGES
30 N. Michigan Ave. at Wash'n. Fra. 4341

For Any Hour of the Day

WOMAN'S AND MISS' FROCK.

This simple pattern provides a frock for any hour of the day. It is styled for long or short skirt, variations in blouse detail, and with and without the bolero.

If it's a daytime frock you need, look at the largest sketch. The blouse has puffed sleeves, simple collar, buttons down the front, wide snug waistband, and flared skirt. Polka dots, sponsored by Paris, are particularly effective, and you might make the frock with blouse and skirt of different background colors.

If it's daytime suit you want, make the blouse and skirt contrasting, and fashion the bolero of a third color.

Maybe there's an important evening date in the offing. Illustrated at the upper right is a version of the pattern that has a distinctly gypsy spirit. The skirt is striped and the blouse has long, full sleeves.

Style No. 2761 is designed for sizes 12, 14, 16, 18, and 20, and 30, 32, 34, 36, 38, and 40 inches bust measurement.

Clotilde patterns are 10 cents each. Address orders to Chicago Tribune, P. O. Box 537, Grand Central Station, NEW YORK CITY, inclosing 10 cents in stamps or coin (coin preferred—wrap it carefully) for each pattern ordered. IMPORTANT! Be sure to state clearly the number of the pattern and the size desired, and write your name and address plainly.

Urges Relief Project to Keep School Yards Open During Summer

A work relief project to provide summer supervision for 135 school playgrounds will be sought by the board of education, James B. McCahey, president of the board, announced yesterday. The board does not have the funds to operate the school yards as playgrounds.

Sixty-four regular school playgrounds and the twenty-one swimming pools will be operated during the summer to provide recreation in congested neighborhoods,

The Stage

The Catholic play cycle, the first of its kind to be held in modern times, begins tonight at Loyola Community theater, 1320 Loyola avenue. The initial play will be T. S. Eliot's "Murder in the Cathedral," acted by the De Paul university players. Other plays in the cycle, given by fifteen groups from the Chicago area, will be presented May 12, 14, 16, 18, and 21.

ENGAGEMENT

The engagement of Miss Edna Pauline Willis to Knox Calvin Hill, son of Mr. and Mrs. Howard Copeland Hill of South Kimbark avenue, has been announced by her parents, Mr. and Mrs. William Roy Willis of University avenue. Miss Willis and Mr. Hill are graduates of the University of Chicago, where Mr. Hill is now studying for his doctorate. The wedding will take place the evening of June 19 in the Joseph Bond chapel.

AMUSEMENTS.

POP. MATINEE TODAY
"John Barrymore scores a knockout . . . I don't know when I ever saw an audience have a better time at a play." —Cecil Smith, TRIBUNE
In Person JOHN Barrymore —in— "MY DEAR CHILDREN"
A NEW FARCE COMEDY with Tala Birell—Doris Dudley—Philip Reed
SELWYN —NIGHTS at 8:30— MATS. WED. & SAT.
This Theater Is Comfortably Air-Cooled

Comfortably Air-Cooled
GRAND OPERA HOUSE
Last 2 Weeks Positively Ends SAT., MAY 20
POP. MAT. TODAY BEST SEATS $2
Walter HUSTON
IN THE SEASON'S FINEST MUSICAL
"KNICKERBOCKER HOLIDAY"
By Maxwell Anderson and Kurt Weill

OPENS SUNDAY MAY 14
GUY ROBERTSON
in "PETTICOAT FEVER" with
ESTHER RALSTON and DONALD BRIAN
JUNE WALKER
EVENINGS 1.50—1.00 75c—50c
MATINEES Tues., Thurs., Sat. Best Seats $1
CIVIC THEATER
Wacker Drive at Washington Street

HARRIS MATINEE TODAY
Comfortably Air-Cooled LAST 2 WEEKS
JOHN GOLDEN presents
GERTRUDE LAWRENCE
in Samson Raphaelson's New Comedy
"SKYLARK"
GOOD SEATS for ALL PERFORMANCES

Art Institute Members' Dance Series
Clarita Martin
Spanish Dancer
NEW PROGRAM with SR. VILLARINO, Guitarist
MAY 10, 11, 12, 13, at 8:30 P. M.
GOODMAN MEMORIAL THEATRE

Black Clothes Compete with Rage for Reds

BY RHEA SEEGER.

No lack of shopping excitement these days. There is the annual hunt for Mother's day items. New and fragile black dinner and daytime outfits are attracting notice. "Stop red" is gaining as the favorite fashion color of the week.

This red wave is gloriously red, a flaming red of the stop light for which it is named. From the red slickers to the dashing small boleros you can buy red to your heart's content.

Red cartwheels come in rough straw, in smooth milans and linen or piqué if you wish. Gaudy red carnations, real or artificial are legion. White dull crêpe dresses are alive with a handkerchief and a gleaming patent leather belt of this same screaming red. And if you still fall for stripes you'll like the candy striped jersey house coats or the bolero cotton dance dresses striped like a barber shop pole.

After the reds get you . . . the filmy black beauties ready for late dinner in town, Sunday night suppers and cocktail parties will lure the money from misers. Hauntingly lovely are the full skirted black organza dresses topped with pale pink jackets also of the sheer organza. Long gathered leg o' mutton sleeves in a cave black chiffon make another extremely fragile black heart breaker.

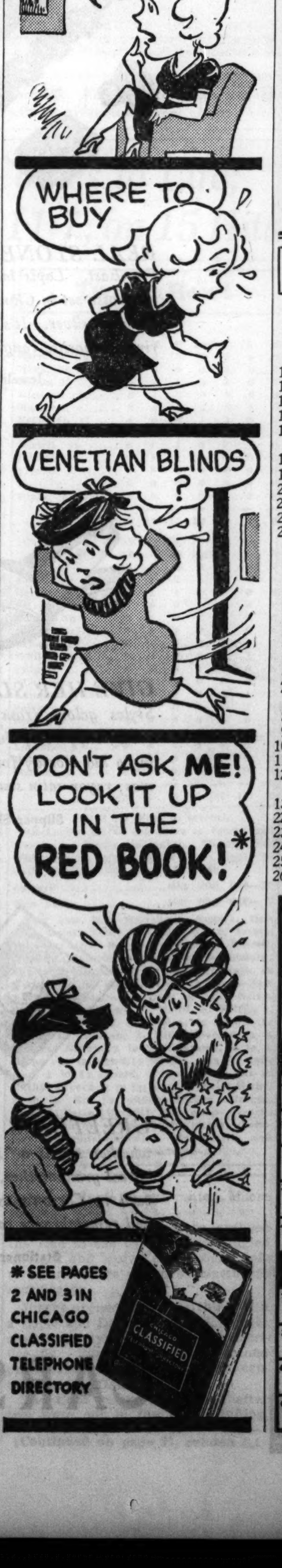

Air of Garden Party Marks Tea of Antiquarians

BY INDIA MOFFETT.

The spring tea that the Antiquarian society of the Art institute gave yesterday was a garden party, although the party itself was indoors. Utilizing the English architectural details such as carved wooden doorways and massive iron gates in the Howard Shaw Memorial gallery Mrs. Walter S. Brewster cleverly had transformed the gallery into a London street.

The gallery was a profusion of flowers and trees, and looking through the gates one saw a real garden, McKinlock court, with its fountain, playing, and its paths and benches tempting guests to wander out there with their cups of tea or fruit punch.

It was one of the nicest and largest parties the Antiquarians ever have given. The 100 chairs arranged in the gallery in which Daniel Catton Rich spoke on "Decorative Arts in the Museum of Tomorrow" were not half enough. After listening to the young director of fine arts at the institute the guests went toward the tearoom through a gallery housing a small English room, where Mrs. James Ward Thorne had arranged a copy of a needlework composition in flowers and a copy of a Grinling Gibbons wood carving in fruit. They not only were stunning to look at but delicious to smell, a pleasant mixture of the bouquets of grapes, pineapples, and various other fruits and flowers.

Then came a tapestry gallery with flower arrangements by Mrs. C. Morse Ely and Mrs. Chauncey McCormick. A bowl or bird of paradise flowers elicited expressions of admiration from every one and so did a bowl of marigolds. Mrs. Potter Palmer had arranged the calla lilies that ornamented the next gallery and then one arrived at the London street, the *pièce de résistance* of the exhibition.

Mrs. Charles S. Dewey was responsible for converting an English shop front in this gallery into a colorful, fragrant flower shop. She was not at the party for she and Mr. Dewey have not returned from a trip to Poland, but she had drawn plans for the shop before she left.

Beyond the street was the room in which tea and punch were served from a lovely table decorated by Mrs. A. H. Patterson. Mrs. Phillip Miller, president, and others of the directors poured, among them Mrs. Edwin W. Ryerson, Mrs. Robert H. McCormick, Mrs. Chauncey McCormick, Mrs. Frank Hibbard, Mrs. Kersey C. Reed, Mrs. John C. Pitcher, and Mrs. Thorne.

The floral decorations will remain in galleries M4, M4a, M4b, M5, and M5a for several more days so that the public can enjoy them. One of those who saw them yesterday was Miss Elizabeth Day McCormick, whose exhibition of embroideries from the Greek Islands and English and ecclesiastical embroideries will be on display until June 1 at the institute. Another guest was Mrs. Ricardo de Soriano [Italia Blair], who was spending the day with Mrs. Cyrus H. Adams.

4★ SHOWS NIGHTLY ★4
9 P.M. 12 P.M. 2 AM. 4 AM.
NITE CLUB ALABAM
747 RUSH · DEL 0808
CHICAGO'S MYSTERY
A FOUR DOLLAR DINNER SERVED FOR $1.50
CHARCOAL BROILED STEAK OR CHICKEN
FLAMING DESSERTS
Appearing Nightly—The Amazing
EVELYN NESBIT

to keep your house hygienically clean

YOU can't *see* germs; they may be present even when everything looks spic-and-span: That is why it is advisable to disinfect as you clean—with "Lysol." Use it in cleaning sink, drainboards, shelves, dish cloths, etc., and to rinse the garbage pail *every day.* You only need 2½ tablespoonfuls of "Lysol" to each gallon of cleaning water.

Copyright 1939 by Lehn & Fink Products Corp.

CROSSWORD PUZZLE

HORIZONTAL

1. Insults
6. Dyeing apparatus
10. Projection
14. Science of reason
15. Firn
16. Mention
17. Crest of a mountain range
18. Cut off
19. Spool
20. Favorable answer
21. Stairpost
23. Untidy
24. Elevation of temperature
25. In what manner
26. At a distance
29. Drawing accessory
31. By
34. Pertaining to a house
36. Drink
38. By oneself
39. Seizure
40. Material
41. Glasses
43. Picture stand
44. Dress (slang)
45. Magic worker
48. Communists
49. Undermine
50. Implements
52. Gay
55. Jeweled crown
56. Nourished
59. Having wings
60. Cupid
61. Kind of race
63. Rain spout (Scotch)
64. Season of fasting
65. Fowls
66. Allot
67. Sitting at meals (Mil.)
68. Church officer

VERTICAL

1. Slaughter
2. Knowledge
3. Matures
4. Hole
5. Setting
6. Reply
7. Comprehensive views
8. Wicked
9. Fabric
10. Propeller
11. Pastries
12. Shoshonean Indians
13. Trust
22. Mother of men
23. Surly
24. French coin
25. Edge
26. Make suitable
27. Sheet of paper once folded
28. In the center of
30. Place
31. Analyze gramatically
32. Bordered
33. Spools
35. Room for action
37. Approaches
39. Turkish cap
42. Pinch
46. Cooks
47. Beetle
49. Gay party
51. Expansive
52. Injure
53. African lily
54. Breathe hard
55. Plant
56. Escaped
57. Loosen
58. Color changer
60. Tree
62. Teleost fish

YESTERDAY'S PUZZLE SOLVED

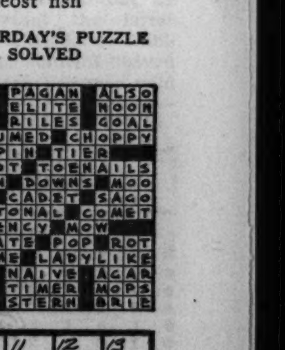

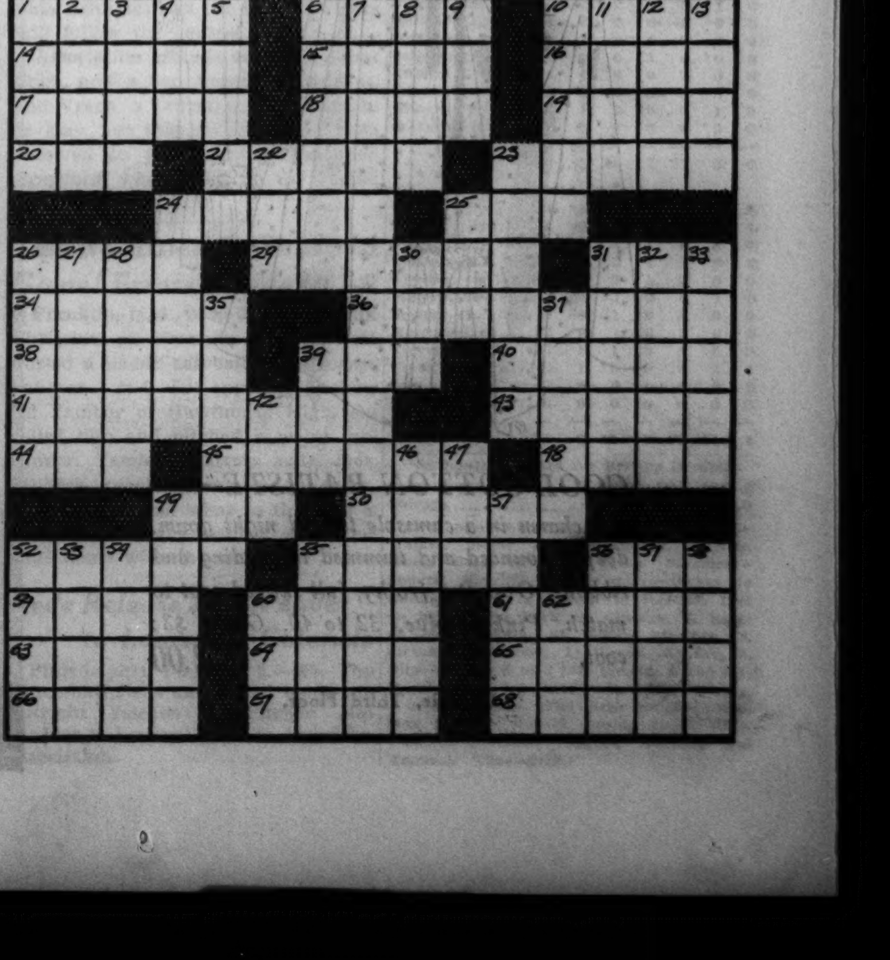

For Mothers of Every Generation

TWIN DOT EXTRAVAGANZA in Bemberg rayon sheer for cool leisure hours. Gracefully draped front; zip closing. Navy with white; wine with rose; black with pink; lilac with white. Sizes 12 to 40. 6.95

Negligees, Third Floor.

CRISP WHITE ORGANDY blouse to give her that "much-too-young-to-wear-black" look. She'll relish the christening robe details of Val-type lace, inserts of blossom embroidery, petite glass buttons. 3.00

Neckwear, First Floor.

COOL COTTON BATISTE—little girl charm in a camisole topped night gown, deeply flounced and trimmed in beading and ribbon. Over it a frothy, full skirted coat to match. Pink or blue. 32 to 40. Gown, $2; coat, 2.00

Lingerie, Third Floor.

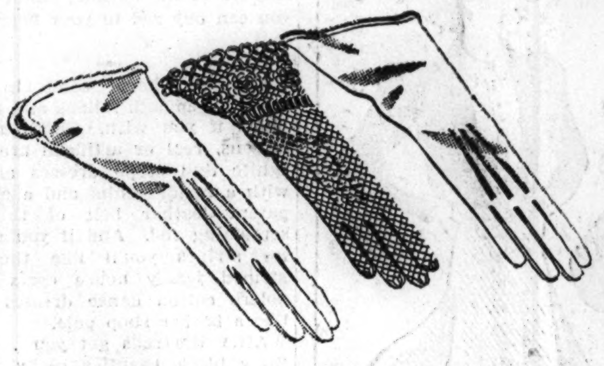

POPCORN WHITE gloves and why not —with all the cracker-white touches on everything? Carson's is featuring in spick-and-span white . . . double-woven fabric, sueded rayons and imported hand crochets, the pair, 1.00

Gloves, First Floor.

INDIVIDUAL BAGS for Mothers of every taste. The patent satchel, if she's a traveler, who likes guidebook order. The calfskin pouch, if she's a shop-hound. The petite rayon crepe if she's a party-goer. Priced ea., 5.00

Handbags, First Floor.

REAL STONE JEWELRY from the Far East. Lapis lazuli, coral, jade, carnelian, turquoise set in Chinese silver or gold plated on Chinese silver. It's a collection . . bracelets, rings, brooches ranging from 2.00 to 17.50

Jewelry, First Floor.

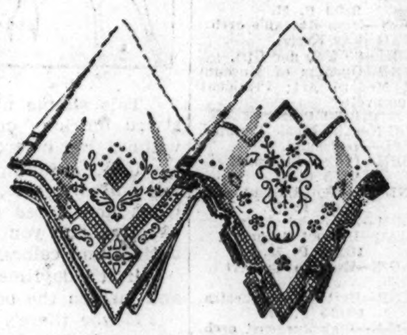

ELABORATE LINEN handkerchiefs . . . each one as carefully handmade as Mother's own hope chest linens. You'll find flower or Appenzell-type embroidery, spoking, drawn work, and hand-rolled hems in the collection. Ea., 50c

Handkerchiefs, First Floor.

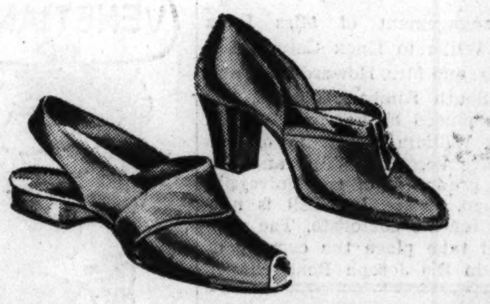

GIVE HER SLIPPERS from Carson's. Styles galore from frivolous gay sandals to comfy slippers of the "fireside variety." Featuring a kid d'orsay for her tailored robe or pajamas; rayon satin scuff for hostess gowns. 4.00

Slipper Shop, Third Floor.

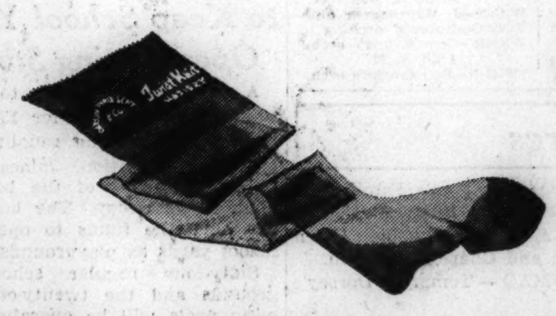

TWIST-KNIT HOSIERY for Mother, whether she's "lavender and lace" or modern as "tomorrow." It is sheer with hidden durability. Spring colors—Flicker, Lark, Swallow, Thrush, Chickadee. 3 prs., 2.85; pair, 1.00

Hosiery, First Floor.

GREETINGS TO MOTHER . . . whether she is a "20th century Mother" or a "great-grandmother," you'll find an appropriate card in Carson's versatile collection . . . gift and remembrance cards from 10c to 1.00

Stationery, First Floor.

ADD TO HER STERLING with this exquisite bon-bon dish and spoon . . . a permanent gift that will make Mother's Day, 1939, stay long in her memory. Very specially priced for this memorable occasion. Set, 5.00

Silverware, First Floor.

Fragrant Gestures

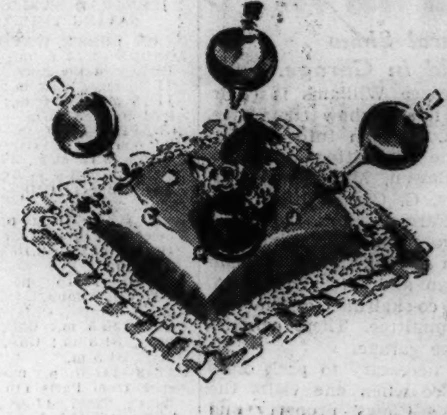

ELIZABETH ARDEN'S rococo pin cushion with four lapel or hat pins topped with vials of perfume . . . Cyclamen, Night and Day, White Orchid and Blue Grass. Each a charming tribute to a particular mood. 12.50

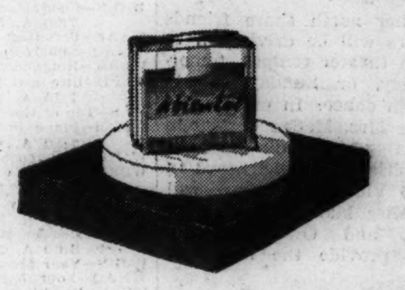

'A BIENTOT, Lentheric's haunting fragrance with a greeting in the translation of its name, "I'll be seeing you soon." She'll be delighted with A Bientot, the fragrance of a true sophisticate. 1.50, 5.00 and 9.00

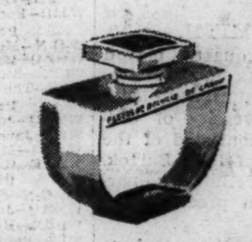

"FLEURS DE ROCAILLE," Caron's rock garden scent, a thoughtful gesture for a Mother who is a "blue blood" in her tastes. Its freshness will enchant her as much as visiting a Flower Show. 8.00 and 14.00

"L'HEURE BLEUE" by Guerlain—a scent whose spicy sweetness will express your thoughts and be a tender reminder for months to come. A smart scroll bottle gives an additional fillip to the gift. 6.50

LUCIEN LELONG'S floral perfumes, a tribute to Mother's love of blossoms. Mimosa or honeysuckle if she's sweetly fragile . . . lilac or magnolia if she's gay-hearted as her daughter. 2.50, 4.50, 7.50

"ORCHIDEE BLEUE," Corday's gentle fragrance is just what she wants to wear with this year's feminine fashions. It is soft-as-moonlight with the lasting qualities of a floral sachet 1.50, 2.50 and 5.00

Cosmetics, First Floor.

CARSON PIRIE SCOTT & Co

Chicago Daily Tribune
THE WORLD'S GREATEST NEWSPAPER
WEDNESDAY, MAY 10, 1939.

Faster Service for Fans!
New improved facilities and a new phone number for the Tribune's Sports Bulletin Service. For faster action, be sure to call
SUPERIOR 0260

CUBS BEAT GIANTS, 11-7; YANKS WHIP SOX, 8-6

KINNEY IS NAMED CHICAGO GOLDEN GLOVES CAPTAIN

ARKANSAS LIGHT HEAVYWEIGHT TO MEET MUSINA

Squad Nears Peak for Bouts Friday.

BY WILFRID SMITH.

Ragon Kinney, a reticent southerner, who will complete his studies at Arkansas Tech this summer, has been named captain of the Chicago Golden Gloves team and nominated by the coaching staff to oppose Luigi Musina of Italy Friday night in the international bouts in the Stadium.

You have read about Musina. You may have seen him whip Herman West in the international fights two years ago. Musina is 25 years old. He has been an amateur fighter for eight years and has been defeated only ten times in 250 bouts. In fact, and Coach Steve Klaus whose Italian team has not been whipped in Europe this year, vouches for the statement, Musina was so good that he was kept out of the Italian national tournament last year to encourage competition by those who thought they had no chance against the Milan baker.

Reeves Steps Down.

Musina undoubtedly will be the favorite. Certainly he has unbounded confidence in his ability, a confidence that frequently is extremely irritating to those associated with him, even his teammates. But this will have no bearing on the outcome of the bout. Before the light heavyweight title is decided Kinney may have something to say about Musina and as far as Chicago is concerned it hopes he hangs defeat No. 11 on the Italian champion. If it is a knockout, so much the better.

It is a fortunate circumstance for Kinney that Jimmy Reeves, the Golden Gloves 175 pound champion, decided to make the middleweight limit in order to fight Anton Raadik of Estonia. That gave Kinney his chance; but Ragon has earned his place on this international squad.

The story of Kinney's rise to Golden Gloves success resembles that of Altus Allen, who Friday night will fight Nemesio Lazzari, the European heavyweight. Kinney eliminated Allen from the Tournament of Champions in a closely waged bout and that, by itself, attests Ragon's fighting ability. Any one who can avoid Allen's punches and then outpoint him knows more than just the A B C of amateur boxing.

Allen Moves Up.

Kinney then was eliminated, leaving the field for the semi-finals March 10 to Reeves, the ultimate winner; Joe Murdock, Detroit; Tom Plesha, Grand Rapids, and Shelton Bell of Wilberforce university.

Like Allen, Kinney was named to the intercity squad along with Bell and Reeves. In the daily workouts of the thirty-two members of the intercity squad it soon became apparent that Bell, if he fought, should compete in the middleweight class. That was his weight division last year, and a few days' intensive drill brought his weight down. That change was made and Bell fought against New York in the 160 pound class. Reeves, of course, being the 175 pound champion, had to fight New York's champion. Kinney won the supporting assignment.

In the meantime, Allen, a full fledged light heavyweight, had attracted the coaches' attention, and when the support for Tony Novak, in the heavyweight class, didn't measure to standard, Allen was advanced to that class. How important Reeves, Kinney, and Allen were in the intercity contest is shown by their three victories, the clinching conquests in Chicago's 9 to 7 triumph over Manhattan.

Three Good Anchor Men.

Reeves weighed only 166 pounds when he fought and whipped Henry Jones, New York's light heavyweight champion. That suggested the next move which was made during the international training. Reeves really is a middleweight, but he doesn't try to make 160 pounds for an ordinary

[Continued on page 27, column 2]

THE GUMPS—CIRCUMSTANTIAL EVIDENCE

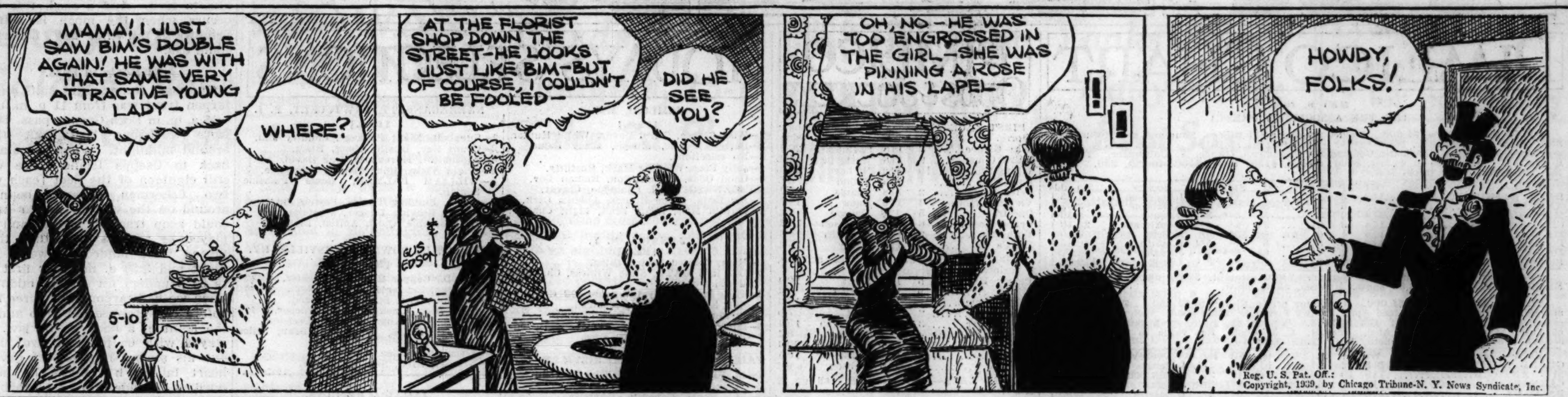

M'NAIR INJURED BY GALLAGHER IN CRASH AT 2D

Lee Knocked Out in 3 Run Ninth.

BY IRVING VAUGHAN.

Thornton [Lefty] Lee's reputation as a tamer of the murderous bats wielded by the title holding Yankees proved of no consequence yesterday. The champs instead of being mystified by his wrong arm dazzlers wrecked him with a mixture of hits to flatten the White Sox by 8 to 6 in the series final in Comiskey park. And the Yanks, or to be more exact a 210 pound Joe Gallagher, also wrecked the 160 pound Eric McNair, an offense so unwaranted that 7,500 spectators filled the atmosphere with raspberries.

Gallagher's ungentlemanly act cam in the sixth inning while McNair was engaged in a double play job that pulled Lee out of a jam. The half pint second baseman took a throw from Marvin Owen, stepped on second, and threw to Rip Radcliff. Gallagher was the man coming in to second and although he didn't arrive even close to the bag until after McNair had completed the play, he threw his body and sent the little man spinning.

McNair Forced from Game.

McNair, whose homer had enabled the Sox to tie the score in the fourth, picked himself up and limped to the bench, his right ankle badly wrenched. He went to bat and hit a grounder to Rolfe, but fell before he could get away from the plate. When the inning was completed he returned to his position, but after running to catch a popup was ordered out of the lineup, Al Bejma taking over the place. The victim of the Gallagher juggernaut will be out of action for several days.

Lee's misery came early and didn't leave. He was nicked for four runs in the first two innings, one of these a homer by the heroic Gallagher and one other because of a leak in the Sox defense. Then the Sox ripped loose against Steve Sundra and eclipsed him with four runs in the fourth.

But the tie was dissolved in the seventh and for good measure the champions blew up another storm which eliminated Lee in the ninth. The Sox also scored in the ninth, but only enough to bring in Johnny Murphy as rescuer of Atley Donald, who had given up only two hits after getting into the game in the fourth.

Yanks Score on Cheap Hits.

The Yanks had reason to be ashamed of the hits that netted them their pair of runs of the first inning. They peeled off three singles in a row before anybody was retired, each being a dinky blooper to short center. The first was by Crosetti, who went to third when Rolfe duplicated the hit. On Henrich's single Crosetti scored and Rolfe skipped to third. The deadly Dickey struck out and Gordon grounded to Appling, who juggled just long enough to lose a double play, but got the man going to first, Rolfe scoring.

The second inning, in which another pair of Yanks scored, opened with Gallagher rifling the ball into the left field pavilion. Dahlgren walked and took second on Sundra's bunt. Crosetti was thrown out by Owen and the instant the latter started his throw to Radcliff, Dahlgren broke for third. Radcliff heaved the ball back, but the peg was wild

[Continued on page 27, column 6]

He'll Lead Chicago's Forces

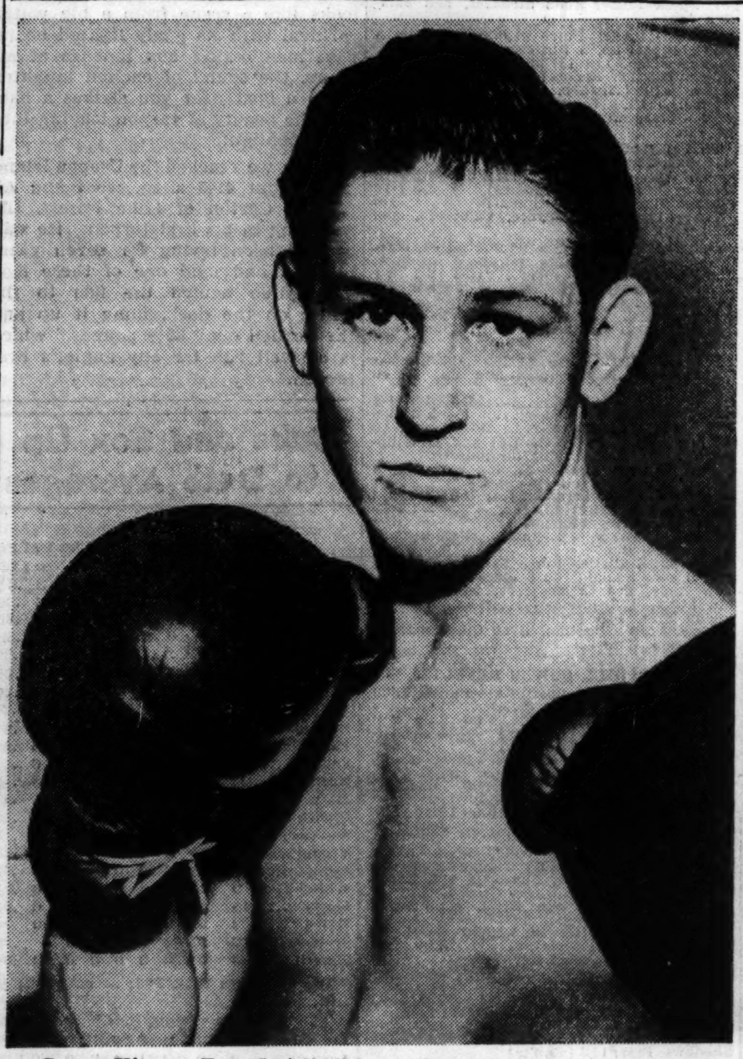

Ragon Kinney, Fort Smith, Ark., student, who has been named captain of the Chicago Golden Gloves squad in its matches with the European team in the Stadium Friday night and who will fight the Italian 175 pound champion, Luigi Musina. [TRIBUNE Photo.]

19,000 GOLFERS TAKE LESSON IN TRIBUNE SCHOOL

Record Classes Report at Four Courses.

BY CHARLES BARTLETT.

The weather man, generally a churlish fellow when THE TRIBUNE'S free golf school rolls around, was in a generous and pleasant mood last night as the seventh annual edition of the largest system of group instruction in golf history opened on the four courses of the Chicago park district. The happy state of the weather, in contrast to the usually chilly and wet winds which have harassed students and teachers for most of the preceding six schools, brought out more than 19,000 men, women, and children to the four courses.

This figure established a record for an opening night enrollment in the school during the four years it has been conducted on the four park courses. That record was not confined to numbers for the enthusiasm shown by the students was adjudged a new high by the four members of the Illinois section of the Professional Golfers' association, who served as chief lecturers at each of the four courses.

Second Lesson Tomorrow.

The second lesson of the school will be held on the same courses—Jackson, Marquette, Columbus, and Diversey in Lincoln park—tomorrow night. This class will be devoted to the stance. In a separate story in tomorrow's TRIBUNE, the basic principles of the stance will be outlined. All students are asked to read it.

Last night's opening lesson was given over to the grip. While the four head teachers went into a detailed explanation of this through microphones set up on platforms built by THE TRIBUNE electrical staff, their colleagues circulated among the students, giving each of them individual tips.

8,000 at Jackson Park.

Heading the list was Jackson park, one of the oldest park golf courses in America. More than 8,000 gathered on the ancient south side links, where instructions were conducted by Matt Matteson, the Ridge Country club professional, who is secretary of the Illinois P. G. A. and who has been a regular on the school's faculty since its inception. Aiding Matt were Bruce Herd of Flossmoor and Jim Noonan of Burnham Woods, as well as a detail of park policemen, who helped them line up the class for instruction.

Lew Waldron of Mohawk, another veteran professor, lectured to a class of 4,000 at Columbus park. Tommy Armour, Medinah's Silver Scot, gave an excellent demonstration of shot making. The associate professors included By Chamberlain of Glen Oak, Charley Penna of Medinah, Ren Smith of Oak Park, Eddie Gayer of Twin Orchard, Alex Law of Elmhurst, and Hank Foley of the home club.

Gordon Makes Debut.

Bill Gordon, Rockford star, who has just joined the Chicago district as professional at Tam o' Shanter, enjoyed a highly successful debut as a teacher at Diversey, where 3,500 attended the class. Lawson Little, former British and American amateur champion, who will presently take up his first professional club duties at Bretton Woods, N. H., gave a lengthy demonstration and lecture as an invited guest of the Illinois section. Alex Cunningham of North Shore, president of the Illinois section, and his assistant, Willis Foland; Walter Keller of Keller's Fairways, Jerry Glynn of Knollwood, and Tod Hardy of the home club stayed after dark to check up on their students.

Tom Walsh of Westgate Valley, one of the original factors in the founding in the school, held forth before 3,500 at Marquette park. An enthusiastic audience stayed overtime to question Walsh, his brother Packey, and his assistants, Charley Blasgen and Harry Kinnell of Edgewood Valley.

Budding Champions Go to School

A section of the class of 8,000 which reported to Jackson park last night for the first lesson in The Tribune's eighth annual free golf school. Record attendance was reported on each of the four park district courses, where the second lesson will be given tomorrow night. [TRIBUNE Photo.]

In the Wake of the News

BY ARCH WARD.

STEVE MESNER as a Los Angeles sandlotter used to wear a portrait of his hero glued on the bosom of his uniform. . . . The hero, Stan Hack, then of Sacramento, is now his teammate on the Cubs. . . . A picture of Elmer Layden's 2 year old son Mickey adorns the cover of the May issue of a popular monthly magazine. . . . Eddy Duchin doesn't give a whoop who wins the American league pennant as long as it's the Boston Red Sox. . . . Carl Brumbaugh and Jack Manders of the Bears are salesmen for a Chicago press company. . . . John Rigney, White Sox pitcher, does all right on the dance floor, too. . . . Roy Johnson, coach of the Cubs, gets little play in the public prints, but he is one of the kindest and most energetic gents in baseball. . . . Mike Gibbons, the old phantom, received that cauliflower ear in his second professional fight. . . . He was 18 at the time and the bout, held secretly in a St. Paul barn with Herby Catherwood, went fifteen rounds. . . . Mike got only $25 for the match and learned upon reaching home that his right hand had been broken. . . But there's more to the story. . . . The sherif two days later arrested him for participating in a bootleg bout and he was fined $25. . . . Tony Manero, former national open golf champion, is revising his style to accommodate his game to advancing age. . . . He is developing a hook off the tee which, he says, gives him more roll. . . .

Mr. and Mrs. Barney Ross of New York, who are visiting Chicago relatives, plan to remain for the International Golden Gloves bouts in the Stadium Friday night. . . . The New York Yankees made exactly the same number of home runs in 1937 and 1938—174. . . . Glenn Russell, Cub rookie first baseman, never refers to first base as first base. . . He calls it the initial sack. . . . Umpire Bud Newman of the East Texas league never lets the players' squawks ruffle his serenity. . . . He's deaf. . . . America's Olympic rowing committee will enter men and crews in five events of the 1940 meet. . . They will compete in the single and double sculls, four oared shells, with and without coxswain, and eight oared shells. . . . The greatest thrill Nick Conteas of Northwestern has enjoyed in athletics was kicking the point after touchdown against Notre Dame last fall. . . . Until Notre Dame scored a field goal it appeared that Conteas' kick had decided the result.

Dumbbell Pome.

Any girl can be gay in a classy coupe,
In a taxi they all can be jolly.
But the girl worth while is the one who can smile
When you're taking her home on the trolley.
—Mac.

* *

Do You Remember 'Way Back When:

The United States mail was collected in two wheeled wagons and the collector stood on a step at the rear of the wagon?—Bernard Spadafore.

Women's purses were used for carrying money, a key, and perhaps a handkerchief?—Ray of Old Chi Lawn.

* *

Encyclopedia Americana.

Bookie joint: The only place where the customer is usually wrong.—Stardust Lou.

Handle: That which I fly off often because I am hard to.—Legs.

[Continued on page 27, column 3]

THREE MORE DAYS!
SEVENTY-TWO MORE HOURS!
ONE MORE CHANCE!
Chicago's Golden Gloves team defends its International championship against all Europe in the Stadium on Friday night. Amateur authorities throughout the world recognize this as the greatest boxing show in athletics. Chicago alone gets it. Your opportunity to see it depends upon your promptness in buying tickets at the Tribune Public Service Offices, 1 South Dearborn or in the Lobby of the Tribune Tower today!
EVERY SEAT RESERVED
$3.30, $2.20, $1.65 and $1.10

Cubs' Attack Comes to Life; Beat Giants, 11-7, on 15 Hits

BY EDWARD BURNS.
[Chicago Tribune Press Service.]

New York, May 9.—The Cubs today disbanded their Young Millionaires' guild, became hardnosed, quarrelsome ball players, and beat the New York Giants, 11 to 7, in a seesaw brawl where dainty manners would have been fatal.

The victory gave the Cubs the series and a startling two game winning streak as the immediate aftermath of Manager Gabby Hartnett's Sabbath bathhouse tirade. The refreshing spectacle lifted them from a seventh place tie with the Giants and the Phillies to a third place tie with the Dodgers and Bees, two games behind the league leading Reds.

Even Dizzy Dean, the noted invalid, was heard from during the game that lasted three hours and five minutes. Dizzy was sent to the bathhouse by Umpire Bill Stewart in the third inning for loosing verbal abuse upon an old teammate, Frank Demaree, while he was batting.

Higbe Winning Pitcher.

Kirby Higbe, the South Carolina train misser, who never has been a member of the Young Millionaires' guild, was the winning pitcher. He succeeded Gene Lillard, the starter who faded while the Giants were making four tying runs in the sixth; Larry French, who took one of his whirls in the sixth, and Charley Root, who replaced French to get the side out in that same sixth. Higbe did not allow a hit in the seventh and eighth innings. He yielded two singles and gave a pass to load the bases in the ninth, then made Frankie Demaree hit into a double play.

Among the young millionaires who resigned from the guild was Capt. Bill Herman, all pepped up after yesterday's disciplining. Bill scored three runs, made a double and two singles. He also walked once and sparkled afield. Stan Hack, who had been in something of a slump, also scored three runs and made four singles. Augie Galan, who never really got fully initiated in the young millionaires, made a triple, double, and two singles. Even Dick Bartell made a single, a smash off the pitcher's glove.

But Gabby Fails to Hit!

The score was the biggest the Cubs have achieved this year and the fifteen hits were record breaking for this year's Cub offensives. In one span of four games recently the Cubs made a grand total of sixteen hits, so today's shower gave some idea of the efficacy of Hartnett oratory, though Gabby failed to contribute to the renaissance hit total.

In the Giants' first Bonura interrupted Lillard's attempt to wade out of trouble. Moore walked and Jurges was hit by a pitched ball. After Danning and Ott flied to Galan, Bonura socked a single to left center, Moore scoring.

Here's the way the Cubs grabbed the lead in the third: Hack singled to right and scored on Galan's triple to right. Augie scored on Hartnett's sacrifice fly.

Jurges opened the home third with a triple and Danning walked. Jurges scored the tying run on Ott's sacrifice fly. Bonura banged his second productive hit, a double to left center, scoring Danning. The Cubs resumed the lead after two were out in the fourth inning.

[Continued on page 27, column 5.]

Two in Row!

CHICAGO.

	AB	R	H	RBI	P	A	E
Herman, 2b	5	3	3	1	2	4	0
Hack, 3b	6	3	4	3	3	1	0
Galan, lf	6	2	4	3	3	0	0
Gleeson, cf	3	1	1	0	2	0	0
Hartnett, c	2	0	0	1	4	1	0
Reynolds, rf	4	0	0	1	3	0	0
G. Russell, 1b	4	1	1	1	7	0	0
Bartell, ss	3	0	1	0	3	1	0
Lillard, p	3	1	1	0	0	0	0
French, p	0	0	0	0	0	0	0
Root, p	0	0	0	0	0	0	0
Higbe, p	1	0	0	0	0	0	0
	*38	11	15	10	27	7	0

NEW YORK.

	AB	R	H	RBI	P	A	E
Moore, lf	3	1	0	0	2	0	0
Jurges, ss	4	1	2	1	2	4	0
Danning, c	4	1	1	0	8	0	0
Ott, 3b	3	0	0	1	0	4	1
Bonura, 1b	5	1	3	2	6	1	0
Seeds, cf	3	1	1	0	2	0	0
Demaree, rf	4	1	0	0	1	0	0
Whitehead, 2b	2	0	1	0	3	1	0
‡Ripple	0	0	0	1	0	0	0
§Chiozza	0	1	0	0	0	0	0
Kampouris, 2b	1	0	0	0	3	1	0
Salvo, p	1	0	0	0	0	1	0
Brown, p	0	0	0	0	0	0	0
‖O'Dea	0	0	0	1	0	0	0
Lohrman, p	0	0	0	0	0	0	1
Wittig, p	0	0	0	0	0	0	0
Coffman, p	0	0	0	0	0	0	0
	†32	7	8	6	27	12	2

*Leiber batted for Root in seventh.
†McCarthy batted for Salvo in fourth and Myatt for Wittig in eighth. ‡Batted for Whitehead in sixth. §Ran for Ripple in sixth. ‖Batted for Brown in sixth.

Chicago	002	203	040	—11
New York	102	004	000	— 7

Two base hits—Whitehead, Bonura, Herman, Galan. Three base hits—Galan, Jurges. Sacrifices—Ott, Bartell, O'Dea, G. Russell, Hartnett. Double plays—Jurges to Bonura; Jurges to Kampouris to Bonura; Hack to Herman to G. Russell. Left on bases—New York, 9; Chicago, 10. Base on balls—Salvo, 2; Lillard, 4; Brown, 3; Higbe, 3; Wittig, 1. Struck out—Salvo, 4; Lillard, 3; Brown, 1; Higbe, 1; Coffman, 1. Hits—Salvo, 6 in 4 innings; Brown, 4 in 2; Lohrman, 4 in 1 [none out in eighth]; Wittig, 0 in 1; Coffman, 1 in 1; Lillard, 5 in 5 [none out in sixth]; French, 1 in ⅓; Root, 0 in ⅓; Higbe, 2 in 3. Hit by pitcher—Lillard [Jurges, Ripple]; Salvo [Bartell]. Wild pitch—French. Winning pitcher—Higbe. Losing pitcher—Lohrman. Umpires—Stewart, Magerkurth and Stark. Time—3:05. Attendance—6,026.

Major Leagues

NATIONAL LEAGUE.

	W.	L.	Pct.		W.	L.	Pct.
Cincinnati	10	6	.625	Boston	8	8	.500
St. Louis	9	7	.563	New York	8	10	.444
CHICAGO	9	9	.500	Philad'phia	8	10	.444
Brooklyn	8	8	.500	Pittsburgh	7	9	.437

YESTERDAY'S RESULTS.

Chicago 11; New York 7
St. Louis 13; Brooklyn 1
Cincinnati 8; Philadelphia 4
Pittsburgh at Boston, postponed; rain.

GAMES TODAY.

Chicago at Boston. Pittsburgh at New Yk.
Cincinnati at Br'klyn. St. Louis at Philadel.

AMERICAN LEAGUE.

	W.	L.	Pct.		W.	L.	Pct.
Boston	10	4	.714	Wash'gton	7	9	.437
New York	11	5	.688	Cleveland	7	9	.437
CHICAGO	11	7	.611	Phil'd'phia	6	10	.375
St. Louis	7	9	.437	Detroit	6	12	.333

YESTERDAY'S RESULTS.

New York 8; Chicago 6
Boston 10; St. Louis 8
[10 innings.]
Other games postponed; rain.

GAMES TODAY.

Boston at Chicago. Washington at Detroit.
New Yk. at St. Louis. Philadelphia at Cleve.

MAY BRING BACK COBB, CRAWFORD, VEACH FOR GAME

Detroit, Mich., May 9.—(AP)—Three of baseball's greatest outfielders—Ty Cobb, Sam Crawford, and Bobby Veach—may be assembled again if only for a few innings.

The Detroit Old Time Ball Players' association is planning an exhibition game on June 7 for a Connie Mack day celebration. The regularly scheduled game between Mack's Philadelphia Athletics and the Detroit Tigers will follow the contest.

Association officials said today that Cobb, now a San Francisco resident, and Veach, a Detroiter, were certain to play, but that no reply had been received to an invitation extended Crawford, who is also on the Pacific coast.

Two No Hitters in One Prep Game! Errors Decide It, 1-0

Franklin, N. J., May 9.—(AP)—Frank Christina of Franklin High school hurled a no-hit baseball game today, but lost, 1 to 0. His opposing pitcher, Ed Yambor of Hawthorne High, excelled him and pitched a no-hit, no-runner. Yambor's battery mate, Jack Stubeck, reached first on an error, stole second, and went to third on a bad throw by the catcher, and then stole home with the only run.

Reds Release Jim Weaver to Louisville Colonels

Philadelphia, Pa., May 9.—(AP)—The Cincinnati Reds announced today the outright release of Pitcher Jim Weaver to Louisville of the American association.

No Excuse

NEW YORK.

	AB	R	H	RBI	P	A	E
Crosetti, ss	5	1	1	0	2	2	0
Rolfe, 3b	5	2	3	1	2	1	0
Henrich, cf	4	1	3	1	2	0	0
Dickey, c	5	1	2	1	6	1	0
Gordon, 2b	5	0	2	2	3	1	0
Keller, lf	4	0	2	0	3	0	0
Gallagher, rf	4	1	2	1	2	0	0
Selkirk, rf	1	0	0	1	0	0	0
Dahlgren, 1b	4	1	0	0	7	0	0
Sundra, p	1	0	0	0	0	0	0
Donald, p	2	1	1	0	0	1	0
Murphy, p	0	0	0	0	0	0	0
	40	8	16	7	27	6	0

CHICAGO.

	AB	R	H	RBI	P	A	E
Radcliff, 1b	4	0	0	1	8	0	1
Owen, 3b	5	1	3	1	1	3	0
Walker, lf	5	1	2	1	1	0	0
Appling, ss	5	1	2	1	2	6	0
McNair, 2b	3	1	1	2	4	1	0
Bejma, 2b	1	0	1	0	3	0	0
Rosenthal, rf	3	0	1	0	2	0	0
Kreevich, cf	3	1	1	0	1	0	0
Tresh, c	2	1	0	0	5	2	1
Lee, p	3	0	0	0	0	2	0
Herring, p	0	0	0	0	0	0	0
	*35	6	11	6	27	14	2

*Steinbacher batted for Herring in ninth.

New York	220	000	103	—8
Chicago	000	100	002	—6

Two base hit—Rolfe. Three base hit—Walker. Home runs—Gallagher, McNair. Stolen bases—Kreevich, Tresh. Sacrifices—Sundra, Radcliff. Double plays—Dickey to Gordon; Owen to McNair to Radcliff. Left on bases—New York, 9; Chicago, 7. Bases on balls—Sundra, 2; Donald, 2; Lee, 3. Struck out—Sundra, 1; Donald, 5; Lee, 5. Hits—Sundra, 6 in 3 1-3; Donald, 4 in 5 1-3; Murphy, 1 in 1-3; Lee, 16 in 8 1-3; Herring, 0 in 2-3 innings. Wild pitch—Sundra. Winning pitcher—Donald. Losing pitcher—Lee. Umpires—Moriarty, Pipgras, Hubbard and Rommel. Time—2:19.

GILDED KNIGHT WINS PIMLICO'S SURVIVOR STAKE

Beats Stablemate, Sea Captain, by Length.

Baltimore, Md., May 9.—[Special.]—The Wheatley stable's Gilded Knight won the $2,500 Survivor stakes today at Pimlico, beating his stable mate Sea Captain by a length. This gallop of a mile and a sixteenth was Gilded Knight's final test for next Saturday's Preakness, in which he will be rated as the most formidable rival of the Kentucky Derby winner, Johnstown.

The only other Preakness eligible in today's field was the Greentree stable's Day Off, which finished fourth, trailing the third place Sun Lover by seven lengths.

Entry Returns $2.40.

Betters apparently considered the Wheatley entry unbeatable in the field of five horses, backing the pair so strongly that the mutuel payoff amounted to $2.40 to win, and $2.20 to place. No show tickets were sold.

Gilded Knight's time was 1:45 3-5. He will be required to go an eighth of a mile farther in Saturday's race, in which he will be coupled in the betting with Johnstown, both being trained by Sunny Jim Fitzsimmons.

In today's race, which was named after the first winner of the Preakness, Sea Captain set the pace to the stretch with Gilded Knight running second. Day Off strode along in third position for half a mile, then began dropping back as Sun Lover came up.

In the stretch Gilded Knight passed his stable mate and drew out to a lead of a length at the finish, while Sea Captain saved second by the margin of a neck after a stretch duel with Sun Lover.

Pompoon Starts Today.

A field of sixteen, led by last year's winner, Pompoon, was named today for tomorrow's $20,000 Dixie handicap. Pompoon will be topweighted with 125 pounds as he attempts to win his second straight Dixie victory in its thirty-fifth renewal. He set a track record of 1:56 4-5 for the mile and three-sixteenths from a stall gate start last year.

Pompoon's competitors will include Marshall Field's Sir Damion, second in the Widener, and Townsend B. Martin's Cravat. Cravat will carry 120 pounds and Sir Damion 113. Other entries are: Mrs. Parker Corning's Thanksgiving, given third weight of 120 pounds; Alfred G. Vanderbilt's Heelfly; Ral Parr's Hypocrite, and W. L. Brann's Aethelwold, all recent winners.

STANDARDS FOR OLYMPIC TRACK TRIALS LISTED

Kenneth L. [Tug] Wilson of Northwestern university, chairman of the American Olympic track and field committee, yesterday announced rigid qualification standards for the semifinal 1940 Olympic team tryouts, to be held next spring. To be eligible runners will have to turn in the following performances:

Nine and eighth-tenths seconds for 100 yards or 10.8 for 100 meters; 21.3 for 220 yards or 200 meters; 49.2 for 440 yards or 400 meters; 1:56 for 800 yards or 800 meters; 4 minutes for 1,500 meters or 4:20 for one mile; 15:20 for 5,000 meters or 9:40 for two miles, and 32 minutes for 10,000 meters.

Hurdlers will need to do 15 seconds for 110 meters ,or 120 yards, and 55 seconds for 400 meters, or 440 yards, while minimum performances required of field event men will be:

Broad jump, 24 feet; pole vault, 13 feet 6 inches; shot put, 48 feet; javelin throw, 200 feet; hop, step, and jump, 47 feet; high jump, 6 feet 4 inches; discus throw, 145 feet; hammer throw, 160 feet.

Wilson also announced the minima set by the International Amateur Athletic federation for qualifying rounds in the field events at the Olympic games proper at Helsingfors, Finland. These are:

High jump, 187 centimeters, or 6 feet 1⅝ inches [185 centimeter at Berlin in 1936]; broad jump, 720 centimeter or 23 feet 6½ inches [715 centimeter at Berlin]; pole vault, 390 centimeter or 12 feet 9½ inches [380 centimeter at Berlin]; hop, step, and jump, 14.50 meters, or 47 feet 6⅞ inches [14 meters at Berlin]; discus, 45 meters, or 147 feet 7½ inches [44 meters at Berlin]; javelin, 65 meters, or 213 feet 3 inches [60 meters at Berlin]; hammer throw, 49 meters, or 160 feet 9 inches [56 meters at Berlin].

CLASSIC LEAGUE BOWLERS TO END SEASON TONIGHT

The Sunday division of the Classic league will wind up its 1939 season rolling in Crocombe's recreation, 6225 Cottage Grove avenue tonight at 9 o'clock. Schlitz is leading by one game, having won 65 and lost 37. The Monarchs are in second place with 64 victories and 38 defeats. Schlitz will meet Prager and Monarchs will bowl Ambrosia. The Baby Ruths will face the Pabsts and the Thompsons will oppose Power House.

Standings:

	W.	L.		W.	L.
Schlitz	65	37	Thompson	49	53
Monarch	64	38	Baby Ruth	44	58
Pabst	58	44	Ambrosia	42	60
Power House	52	50	Prager	32	70

JIMMY SLATTERY, 34, TO ATTEMPT FISTIC COMEBACK

New York, May 9.—[Special.]—Jimmy Slattery, former light heavyweight champion, who is attempting a comeback at the age of 34, was granted a license today by the New York state athletic commission.

He won decisions over Young Stribling and Jack Delaney in 1924. The National Boxing association recognized him as champion when he defeated Maxie Rosenbloom in 1927. He was recognized by the New York state athletic commission in 1930 when he outpointed Lou Scozza in 15 rounds, but four months later he lost the title to Rosenbloom.

COLLEGE TENNIS.

Nebraska, 3; Kansas, 3.
Minnesota, 7; Iowa State, 2.
Georgetown, 6; Lafayette, 3.

SMILIN' JACK—EYE STRAIN

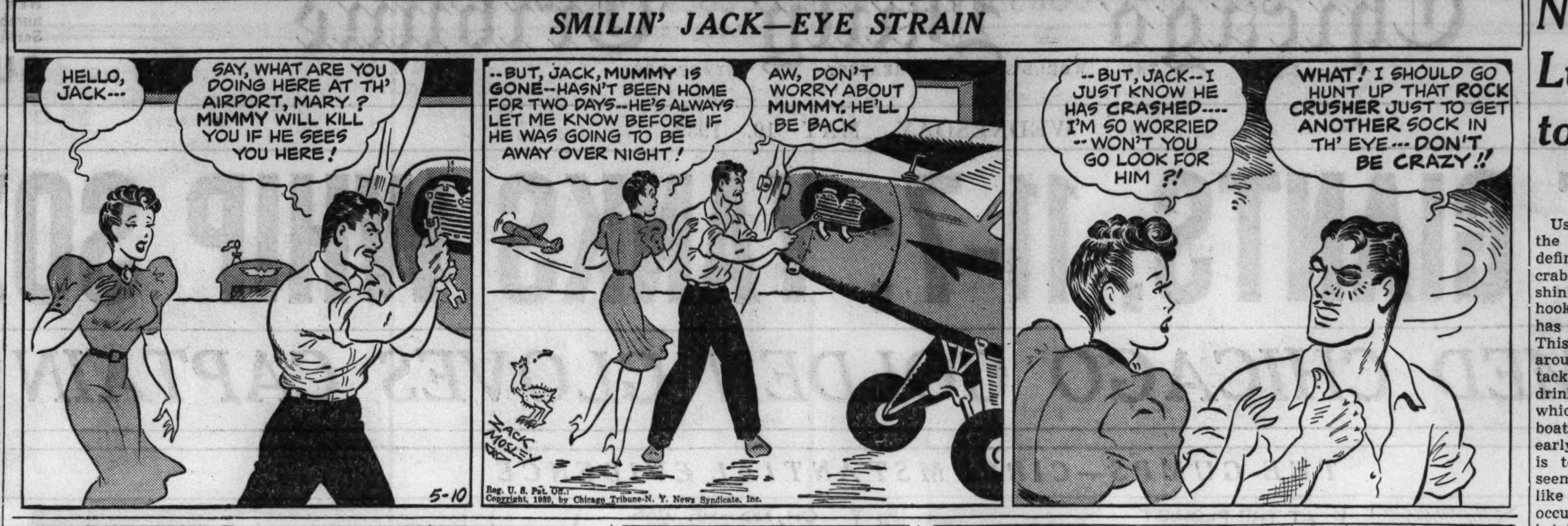

PIMLICO CHART

MAY 9, 1939.
[BY THE ASSOCIATED PRESS.]

EIGHTH RACE—Purse $1,000. [Claiming price, $2,000.] Four year olds and up. Mile and a sixteenth. Start good. Won driving, place same. Went to post at 5:47½. Off at 5:48. Winner, ch. g., 7, by Olambala-Pincushion, by Polymelian. Owner, M. M. Morin. Trainer, J. Davis. Net value to winner, $700; second, $150; third, $100; fourth, $50. Time, 1:49.

Horse	Wt	PP	St	¼	½	Str	Fin	Jockey	Eq odds
BALAPIN	117	3	5	2nk	2½	2½	1¹	W.Dufford	4.70-1
COUNT TETRARCH	117	6	1	4¹	3nk	3²	2½	R.Scott	4.55-1
RED GLARE	109	5	2	1³	1²	1½	3½	C.Stevenson	8.20-1
BARGAIN BOY	109	1	3	3½	5¹	4½	4¹	A.Balducci	28.70-1
KINROSS	114	7	6	5²	4nk	5³	5⁵	I.Anderson	1.20-1
LOURDES	109	4	7	6³	6¹²	6²⁰	6²⁰	C.Friedman	6.20-1
FUSCO	115	2	4	7	7	7	7	F.Faust	163.05-1

Two dollar mutuels paid: Balapin, $11.40 straight, $4.50 place, $3.40 show; Count Tetrarch, $4.20 place, $2.90 show; Red Glare, $4.10 show.

Daily Doubles

PIMLICO.
Dark Rapture and Grand Duke $52.00

NARRAGANSETT.
Ground Oak and Miss Martis $2,083.50

FAIRMOUNT.
Ito and Be Discreet $81.20

NARRAGANSETT PARK ENTRIES.

FIRST RACE — Purse $1,000, claiming, maiden 3 year olds and up, 6 furlongs:

Selma Jack	100	*Justify	103
Joe's Mary	97	Country Jim	113
Chronicle	100	Night Princess	100
*Star Pupil	110	Ah Mi	100
*Sunabell	100	*Wise Dale	100
Melva D.	100	Shuchor	105
Whiskbriar	105	*Shotty	105
Conadara	100		

FAIRMOUNT PARK ENTRIES.

FIRST RACE—Purse $600, claiming, 3 year olds and up, 5½ furlongs:

*Idle Worker	113	*He Devil	110
Proposing	112	*My Grandson	107
Clasp	110	Ouray	112
*The Pelican	110	Bucks Image	115
*Camden	110	*Off Time	107
Ripplealong	107	*Haps Pal	99
Enagala	107	Abby B.	107

SECOND RACE—Purse $500, claiming, 3 year olds and up, 5½ furlongs:

Mart	106	Ogee	115
*Jockana	105	*Charlie H.	110
Grey Lassie	110	*Whisk K.	110
*Doctor Tim	110	*Mt. Washington	110
Tiger John	115	Able Abe	115
Sioux Chief	115	*Dixie Dora	105
*Makalaw	105	Sun Hallie	101
Young Bill	115	Helmor	115
*Jim McConnell	110	*King Preston	110

THIRD RACE—Purse $500, claiming, 3 year olds and up, 5½ furlongs:

Sleepy Irish	115	May Miss	110
*Over Rose	105	*Sun Henry	110
Phrixus	115	White Top	110
Falls City	115	Rosy Doon	110

EIGHTH RACE—Purse $500, claiming, 4 year olds and up, 1 mile and 70 yards:

*Tryfair	108	Sink or Swim	108
*Dame Grundy	103	*Letty Ormont	103
Kuvera	113	*Sarah Justice	103
Magic Winnie	103	Volgadale	108
*Grandma's Boy	108	*Ace of Spades	108
Scotty's Pride	108	Catch All	113
*Kayak	103	*Lake Shore	108
*Ski	103	*Big Brook	103
*The Break	108	Mad Career	113
Beautiful Bud	108	Green Country	113

*Apprentice allowance claimed.

MANDEL BOWLERS WIN.

Mandel Brothers bowling team won the State Street Commercial Recreation Association league championship by defeating Stevens Store team on Bensinger's alleys last night. The Mandels rolled 2,761 points and Stevens' 2,741.

PIMLICO ODDS & JOCKEYS

TODAY'S SELECTIONS

PIMLICO, MD.
[Fast.]
1—Wise Glance, Third Covey, White Hunter.
2—Patsey Begone, Murph, Dizzy Dame.
3—No selections.
4—Jolly Flag, Winning Mark, Hostility.
5—Good Odds, Superstition, Roman Boy.
6—THANKSGIVING, Pompoon, Cravat.
7—Air Eddy, Home Hunter, Abbot's Lark.
8—Careful Miss, Little Drift, Light Chatter.

JAMAICA, N. Y.
[Fast.]
1—Mess, Colored Post, Milltea.
2—DEVIL'S MATE, State Witness, Charming Herod.
3—Time Passes, Royal Venture, Off Guard.
4—Evil Spirit, Seasonal, Maetran.
5—Birthday, Knoxville, False Point.
6—Muckraker, Sir Kahayyam, Edelad.
7—Balios, Chief Mourner, Free.

FAIRMOUNT PARK, COLLINSVILLE, ILL.
1—Bucks Image, He Devil, The Pelican.
2—Sioux Chief, Jockane, King Preston.
3—Sun Henry, Concerto, Maymiss.
4—Incognito, Bon Champ, Mad Bull.
5—Miss Webb, Tramway, Nim.
6—GETALONG, Hit and Run, Molasses Bob.
7—Goldkin, Brilliant Pal, Cardebre.
8—Big Brook, Ski, Sarah Justice.

NARRAGANSETT, PAWTUCKET, R. I.
[Fast.]
1—Sunabell, Night Princess, Country Jim.
2—Count Rae, Hustle Along, Hueu.
3—Alpenglow, Marcabala, Our David.
4—Bright View, Stone Ranch, Schnozzle.
5—WILLIAM PALMER, Genie Palatine, Somali.
6—Ozark, Building Trades, Boston Pal.
7—Assist, Braving Danger, Wulfstan.
8—Le Miserable, Quick Action, Dian.

CHURCHILL DOWNS, LOUISVILLE, KY.
[Heavy.]
1—Fay D., Copper Rod, The Greater.
2—Azafran, Pepper Box, Lady Nadi.
3—Centuple, True Star, Night Land.
4—Knee Deep, Dusky Prince, Dnieper.
5—Steady Don, Abmeres, Wise Decision.
6—KING'S BLUE, Southland Beau, Giles County.
7—Ahead, Sun Mica, Star Bud.
8—Nemont, Alup, Sam Alexander.

NARRAGANSETT RESULTS.

FIRST RACE—Purse $1,000, claiming, 3 year olds and up, 6 furlongs [chute]:
Ground Oak, 108 [Van Tassel] 94.90 83.10 35.90
Bright Spot, 103 [J. C. Wilson] 7.50 5.40
Mr. Hyland, 111 [McCombs] 9.10
Time, 1:13 2-5. Cambreeze, Lady Weaver, Pribaby, Circus Night, Dona Montez, Cordate, My Gracious, Way Yonder, Lifting ran.

SECOND RACE—Purse $1,000, claiming, 4 year olds and up, 6 furlongs [chute]:
Miss Martis, 103 [Bowen] .. 26.90 11.80 6.20
Golden Fate, 110 [Taylor] 4.80 3.90
Dreel, 115 [Krovitz] 3.30

JAMAICA RESULTS.

FIRST RACE—Purse $1,000, claiming, 3 year olds and up, 6 furlongs:
Jack Fly, 120 [Balaski] 10-1 4-1 8-5
Ritorno, 117 [Longden] .... 1-3 out
St. Anna, 108 [Meade] 1-4
Time, 1:13 2-5. Ease-M-Up, Rocky Margot, Speed Limit, Hello Stranger, and Salavina ran.

SECOND RACE—Purse $1,000, claiming, 3 year olds and up, 6 furlongs:
Post Meridian, 119 [W'kman] .30-1 12-1 6-1
Biboir, 106 [S. Renick] 1-2 1-4
Canoe, 120 [Meade] 1-3
Time, 1:13. Buena Oro, Credence, Que Gato, Horsepower, White Topper, and Alarming ran.

THIRD RACE—Purse $1,000, claiming, 3 year olds and up, 6 furlongs:
Mahdi, 123 [Wright] 6-1 2-1 7-10
Winning Chance, 118 [James] 8-5 7-10
Postage Due, 126 [Workman] 1-6
Time, 1:12 1-5. Polyata, Camisado, and Bold Turk ran.

CHURCHILL DOWNS RESULTS.

SIXTH RACE—Purse $700, claiming, 2 year olds, 5 furlongs:
Valdina Lass, 112 [Bier'an] 4.20 2.60 2.20
Boy Baby 114 [Vedder] 3.00 2.40
First Up, 111 [Fernandez] 3.60
Time, 1:03. Hurrigal, Oldham Rose, Indian Penny, and Buss ran.

SEVENTH RACE—Purse $700, claiming, 4 year olds and up, 1 1-16 miles:
West Sea, 110 [Wallace] 17.00 6.40 :.60
Inviting, 110 [Dupuy] 3.00 2.40
Miss Firefly, 105 [Ch'rlton] 2.80
Time, 1:51 3-5. Summit Hill, Misinformation, Winged Victory, and Clive ran.

EIGHTH RACE—Purse $700, claiming, 4 year olds and up, 1 1-16 miles:
Bel Espoir, 110 [Richard] 9.60 5.00 2.80
Respha, 105 [Dupuy] 6.00 3.40
Morning Mail, 110 [Oros] . 2.60
Time, 1:51 3-5. Agnes Knight, Verakee, and Bobbrax ran.

JAMAICA ENTRIES.

SIXTH RACE—Purse $1,000, claiming, 3 year olds and up, maidens, mile and 70 yards:

†Broad Tail	110	George's Break	117
St. Anna	109	Muckraker	114
Wesgot	110	Edelad	117
Brown Light	114	†Calendquest	110
*Sir Khayyam	112	Peter Pine	117
Jacaroo	110	Ample	105
Blue Tints	105	Nollip	109

†M. Van Beuren-Mrs. A. Schuttinger entry.

SEVENTH RACE—Purse $1,000, claiming 3 year olds and up, 1 1-16 miles:

Van Nuys	122	*Mad Duchess	106
Izar Zuri	114	Sure Lad	115
Free	114	*Virginia Boy	110
Balios	116	Nipponese	114
*Suncrax	112	Totem Pole	109
Bright Chance	111	Mon Reve	114
*Chief Mourner	109		

Plan Two Hearings on Lantz Bill Next Week

Springfield, Ill., May 9.—(AP)—Representative Peter Granata, Chicago Republican, said today two hearings were planned next week on the Lantz bill to replace the present state racing commission with a salaried board. Granata, chairman of the license and miscellany sub-committee, said he probably would arrange a hearing in Chicago and one at Springfield to hear opponents of the bill, already approved by the senate.

RUZICKA ON AIR.

Jimmy Evans will interview Ed Ruzicka, baseball coach at Steinmetz High school, today at 11:30 a. m. on Station WLS.

to ST. LOUIS via C&EI
For Reservations Call Webster 4343 or Harrison 9830
Chicago and Eastern Illinois Railway

Night Fishing Lures Anglers to Boca Grande

BY BOB BECKER.
[Chicago Tribune Press Service.]

Useppa Island, Fla., May 9.—With the high jumping tarpon showing a definite preference for feeding on crabs and pinfish when the moon is shining, the fisherman who wants to hook one of these highly prized fish has to do a night shift down here. This means you leave the dock around 10:30 or 11 p. m. with your tackle, lunch, and coffee or cold drinks, head for Boca Grande pass, which is about a 20 minute run by boat, and then fish on through the early hours of the morning. The idea is to catch the slack tide which seems to be the time that tarpon like to feed. And a slack tide that occurs when the moon is shining brightly is all that any fisherman could ask.

31 Boats in Pass.

Our most recent night shift on the tarpon front was from 11 p. m. until 4:15 a. m. in Boca Grande pass. There were thirty-one boats out there around midnight. When we started back to Useppa Island there were still eighteen of the fleet [each with two fishermen aboard] bouncing around on the waves. As far as we could keep track of strikes and fish played by anglers more than thirty tarpon were landed between midnight and 3:30 a. m. Our first fish [a 50 pounder] hit around midnight. Then we had tarpon steal three baits before one grabbed our crab and got the point of a hook in his jaw. He stayed with us for just two jumps, but his second leap almost gave us heart failure because he nearly hurdled the side of a boat nearby.

Resembles Water Carnival.

One of these all night fishing expeditions is so much fun that you forget the passage of time. The pass looks like a scene from a big water carnival with its gayly lighted boats, fishermen eating box lunches at all hours, the sound of excited laughter when a boat near you strikes a fish, and the beauty of tarpon leaping into the moonlight.

When we reached the Useppa Island dock about 4:45 a. m. we found Alfred T. Carton of Lake Forest, Ill., weighing in his first tarpon. He said he had been trying for seven years to hook and land one of these fish. The guide hauled the fish to the scales on the dock, hung it up and then called out "89½ pounds," which is a swell fish for any angler's first tarpon.

Cubs and Sox Up to Date Averages

CUBS.

	Ab	R	H	2B	3B	HR	SB	RBI	Pct.
Root	1	0	1	0	0	0	0	0	1.000
Page	4	0	3	1	0	0	0	3	.750
Hack	74	12	27	3	2	2	2	6	.365
Galan	40	8	14	4	1	0	0	4	.350
G. Russell	18	4	6	2	0	0	0	2	.333
W. Lee	11	3	3	0	0	1	0	1	.273
Gleeson	42	6	11	2	0	0	2	7	.262
Herman	65	9	16	2	2	0	0	9	.246
Cavarretta	49	4	12	2	1	0	2	1	.245
Bryant	9	1	2	1	0	0	0	1	.222
Bartell	41	3	9	7	0	0	1	5	.220
Leiber	62	4	13	1	0	2	0	6	.210
Hartnett	20	2	4	0	0	2	0	3	.200
Mesner	17	1	3	1	0	0	0	0	.176
French	6	0	1	0	0	0	0	0	.167
Mancuso	45	3	7	1	0	0	0	1	.156
Reynolds	20	1	3	1	0	0	0	3	.150
Lillard	8	1	1	0	0	0	0	0	.125
Whitehill	9	1	1	0	0	0	0	0	.111
Marty	45	3	4	0	0	2	1	6	.089
Higbe	2	0	0	0	0	0	0	0	.000
J. Russell	3	0	0	0	0	0	0	0	.000
Harrell	2	0	0	0	0	0	0	0	.000

Team batting: Hits, 143; at bat, 597; per cent, 240.

SOX.

	Ab	R	H	2B	3B	HR	SB	RBI	Pct.
Lyons	3	2	3	1	0	0	0	0	1.000
Bejma	3	2	2	0	0	0	0	0	.667
Kuhel	65	14	28	3	0	2	4	9	.431
Walker	81	14	29	6	2	2	2	18	.358
Tresh	9	2	3	0	0	0	0	0	.333
Rigney	10	2	3	1	0	0	0	1	.300
McNair	69	9	20	2	1	2	1	15	.290
Appling	64	11	18	0	1	0	0	10	.281
Kreevich	65	11	18	3	1	1	1	8	.277
Smith	4	0	1	0	0	0	0	3	.250
Rosenthal	37	7	9	4	0	1	0	5	.243
Owen	74	12	18	5	0	0	2	4	.243
Steinbacher	29	4	5	0	0	1	0	5	.172
Dietrich	8	0	1	0	0	0	0	0	.125
Silvestri	53	3	9	3	0	1	0	2	.113
T. Lee	15	1	1	0	0	0	0	1	.067
Radcliff	16	1	1	0	0	0	1	5	.062
Whitehead	4	0	0	0	0	0	0	0	.000
Knott	3	0	0	0	0	0	0	0	.000
Herring	2	1	0	0	0	0	0	0	.000
Brown	1	0	0	0	0	0	0	0	.000
Hayes	1	0	0	0	0	0	0	0	.000

Team batting: Hits, 170; at bat, 616; percentage, .276.

REJECTS WINSTON AS MUSTO FOE IN WHITE CITY BOUT

Triner Says Eastern Boxer Is Not Fit Opponent.

Fight Decisions

At New York—Tony Marteliano and Yucatan Kid [8].
At Houston, Tex.—Kenny La Salle beat Fritzie Zivic [10].

Edward [Unknown] Winston, Hartford, Conn., heavyweight, has been rejected as an opponent for Tony Musto of Blue Island in White City May 18, Joe Triner, head of the Illinois boxing commission, said yesterday.

"Winston is not a fit foe," the chairman explained, "and we're better off without anything if Winston-Musto encounters are the best the city can afford. I know my co-workers, Commissioners Sheldon Clark and James Fitzpatrick, will back me up in this."

Winston has lost his last seven engagements, four by knockouts. Eddie Simms, Cleveland boxer, who lost a decision in ten rounds to Clarence Brown in Marigold Gardens Monday, handed Winston one of these setbacks. Winston's knockout conquerors were Buddy Knox, Harry Thomas [twice], and Lorenzo Pack.

Meyer Alper, Montreal, Que., junior welterweight star, yesterday was matched to meet Nick Castiglione of the Italo-American Youth organization for eight rounds in Marigold arena next Monday. Louis De Pirro, Rockford welterweight, and Ralph Guajardo will be rivals in a four round preliminary. Matchmaker Jack Begun is attempting to sign Al Globe for a ten round headliner against Al Reiss, Detroit light heavyweight. . . . Joe Law, Abe Sapperstein's featherweight protégé, has been hired to spar with Davey Day for the next eight days in Trafton's gymnasium. Day fights Pedro Montanez in Madison Square Garden May 23.

Jack Kearns and Tommy Walsh, who were suspended as a result of the Jimmy Adamick-Jack Trammell fiasco in Mills stadium last June 8, will appear for reinstatement at the bi-monthly meeting of the state boxing board on May 29. . . . Frank MacDonell, former chairman of the Michigan board of boxing control, has been given the job of ballyhooing the Bob Pastor-Roscoe Toles ten rounder in Detroit Olympia May 19. . . . Johny Paychek, 1933 Chicago Golden Gloves heavyweight champion, came out of his six round knockout of Carl Vinciquerra in Des Moines Monday with bruised hands. Vinciquerra, also a Golden Gloves alumnus, suffered a rib injury, mouth cuts, and cuts under both eyes. F. M.

POPOVICH AND ED CHERRY SIGN WITH CARDINALS

Milt Popovich, former University of Montana half back, and Ed Cherry, Hardin-Simmons full back, have mailed in signed contracts for the 1939 season to Charles W. Bidwill, owner of the Chicago Cardinals.

Both are starting their second season with the Cardinals, after injuries kept them on the sidelines throughout the greater part of last year.

BASEBALL! BROADCAST DAILY RADIO STATION WJJD 1130 KILOCYCLES Hear the Experts GRIMM & FONSECA SOX vs. BOSTON—3 P.M.

OLDER — SMOOTHER

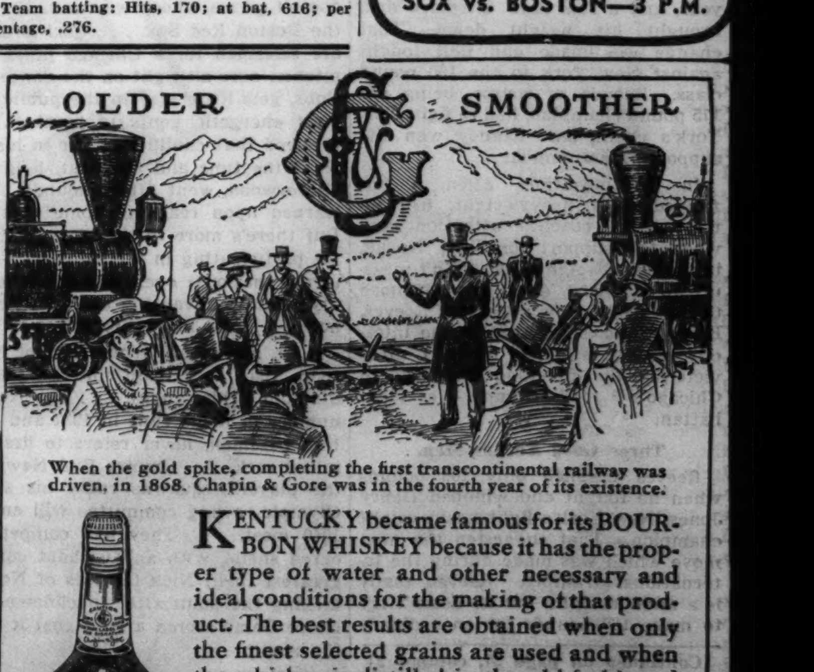

When the gold spike, completing the first transcontinental railway was driven, in 1868, Chapin & Gore was in the fourth year of its existence.

93 PROOF

KENTUCKY became famous for its BOURBON WHISKEY because it has the proper type of water and other necessary and ideal conditions for the making of that product. The best results are obtained when only the finest selected grains are used and when the whiskey is distilled in the old-fashioned way. The mash must contain a sufficient percentage of small grains to give the product body. That type of whiskey will continue to improve with ageing—and when fully matured in the wood nothing can be added that will improve its quality. For three-quarters of a century CHAPIN & GORE whiskies have never been MIXED—have always been marketed as STRAIGHT KENTUCKY BOURBON WHISKEY—made in the old-fashioned way—the SOUR MASH METHOD. C & G "OLD RESERVE" KENTUCKY STRAIGHT BOURBON WHISKEY has a rich distinctive flavor. This whiskey is now 4 YEARS and 6 MONTHS old.

CHAPIN & GORE
63 East Adams Street • Chicago • Phone WABash 3100

EUROPE'S BOXERS MAKE SPARRING MATES YELL 'NUF'

Raadik Assures Consul He Will Win.

BY STEWART OWEN.

Anton Raadik, the Estonian upholsterer, yesterday added his promise to win his bout in the International Golden Gloves contest in the Stadium Friday night to the pledges of his four Italian teammates on the All-European team.

Raadik, who won the middleweight championship of Europe in Dublin last month, made his pledge as he wound up intensive training in the Medinah club gymnasium. Raadik met a group of his fellow countrymen at the offices of C. C. Coldren, Estonian consul, at 135 South La Salle street, and assured them he never felt better in his life, and that he is confident he will add the International Golden Gloves title to the European crown.

"I am in perfect condition now," he told the Estonians. "I am confident I will win. No matter whom I fight you will see three fast rounds."

Estonians Are Impressed.

In promising three fast rounds, Raadik was making a generous gesture toward his Chicago opponent. Only half of the seventy amateur bouts he has fought since he took up boxing five years ago have gone three full rounds. The other thirty-five have ended in knockouts, most of them in the first and second rounds.

The Estonians who inspected the upholsterer's personal upholstery found the reason for his long string of victories in the powerful muscles of his arms and legs, which made a great impression upon them. He attributes this power to the almost continuous rope skipping and shadow boxing in which he engages at every available moment. Though he gave up sparring yesterday, announcing to Trainer Steve Klaus that he has reached his peak, he went through a long gymnastic workout in the Medinah gymnasium which was more strenuous than a half dozen rounds of boxing.

Paddy On the Air.

Eric Agren, the Swedish welterweight champion, also concluded his boxing drills, after five days of whaling away at the best welterweight and middleweight sparring partners who could be found for him. Agren had whipped all of them so throughly that they began appealing to Klaus to ask Agren to let up. It was a big relief to them when the Swede, who carries a knockout punch on top of lightning speed, decided he was ready to step into the Stadium ring.

It was not so with Paddy Dowdall, the confident little Irish featherweight. Paddy won his European championship because he has been fighting all his life and he doesn't want to forego any opportunity to box, even if it's only against sparring partners. Paddy, who as the idol of the Irish-American population of Chicago has been kept pretty busy with social engagements, was complaining yesterday because he didn't get into the ring for his workouts fast enough. The day previous he was the last to box, so yesterday Trainers Klaus and John Dolce sent him into the ring first. But Paddy was disappointed when it was all over.

"Maybe I should have waited until the last," he said. "Now I've had me fun and if I had waited I'd still have it ahead of me."

Paddy scurried away from the gymnasium to take part in two radio programs last night.

Nemesio Lazzari, the big Italian blacksmith, received especial attention from the trainers as they devised plans for a victory over Altus Allen, Chicago's heavyweight representative in the international contests. They are confident that Lazzari, who hits as though he were pounding away at his anvil in the village smithy in Terracini, can whip Allen if he carries the fight to the colored boy.

He Can Move.

Lazzari is unusually agile for a big fellow and the Europeans believe he can outrush and outslug Allen. In each sparring session Lazzari has boxed against at least two opponents and sometimes three, fresh victims being tossed into the ring at the start of each round to keep him going at top speed, just as Allen is expected to do.

For Olli Lehtinen, the Finnish flyweight, Guido Nardecchia, the Italian bantamweight, and Egisto Peire, the Italian lightweight, sparring partners who were willing to slug were brought in yesterday. All three boys are excellent boxers whose punches carry considerable conviction. Lehtinen's three rounds became so fast and furious that Klaus had to stop two particularly vicious slugging rallies to prevent the drill from degenerating into a brawl. When it was all over Lehtinen was as calm and unruffled as at the start.

Nardecchia tossed aside the numerous sweaters and sweat pants he had worn previously and stripped down to fighting togs yesterday in order to be at his best. Peire, however, was still fully clothed as he went through his three rounds, his exceptional speed enabling him to outpace the best of the sparring partners, just as though he were unencumbered by bulky garments.

Musina Calms Down.

The temperamental Luigi Musina, who wears his European light heavyweight crown jauntily, showed again yesterday that he can be as serious as any one in the ring. Luigi has sobered somewhat as time for his international fight draws nearer and he worked yesterday with a minimum of histrionics. His three round drill was a masterpiece of fancy boxing combined with hard hitting that had two sparring partners hanging on before he had finished.

The Europeans will take their final roadwork this morning at the Lake Shore playground, and will hold their last boxing drills this afternoon.

MOON MULLINS—COUSIN ELMO IS NO CLOCK WATCHER

Kinney Named Golden Glove Team Captain

[Continued from first sport page.]

match. When his weight dropped to 164 pounds after one week at the I. A. C., he decided to fight Raadik. Yesterday he weighed 160½ pounds after his workout, which will qualify for the bout Friday.

Once again Chicago will have an unusual situation in the bouts with Europe, for three boys who began as light heavyweights—Reeves, Kinney, and Allen—will anchor the Chicago squad's bid for retention of the amateur boxing supremacy of two continents.

He's a College Boy.

Kinney lives in Hartman, Ark., a few miles from Clarksville. He won the Golden Gloves championship in Fort Smith, a city which sent a team to the Tournament of Champions this year for the first time.

Kinney is 20 years old. He started boxing under his father's instructions long before he was old enough to qualify for A. A. U. competition and even before he weighed 100 pounds. He has fought in every weight class from 112 pounds to light heavyweight as has his opponent, Musina. Because he wanted to compete in the National A. A. U. tournament in San Francisco, as well as join the international squad, Kinney withdrew from Arkansas Tech at the start of the spring term.

He will complete his work at this junior college during the summer and receive his diploma. He has not chosen the university he will attend for the next two years, but he expects to be graduated with a degree in physical education from some school in 1941.

Arrange Preliminary Card.

Seven preliminary bouts have been arranged for Friday night although six may be all that will be presented in the hour allotted for them. The first preliminary will start at 8:30 o'clock. Promptly at 9:30 the ceremonies preceding the international matches will be staged. Then Olli Lehtinen of Finland and his Chicago opponent, either Vic Saccoia of Detroit or Willie Moon of Chicago, will start the series of matches which will determine international supremacy for this year.

Excellent seats still may be purchased for the show at $3.30, $2.20, $1.65 and $1.10. They are on sale in the Tribune Public service offices, 1 South Dearborn street and in the lobby of Tribune Tower.

PROBABLE MAJOR LEAGUE PITCHERS IN GAMES TODAY

New York, May 9.—(AP)—Probable pitchers in major league games tomorrow:

AMERICAN LEAGUE.

New York at St. Louis—Gomez [1-2] vs. Marcum [2-2].
Boston at Chicago—Rich [3-0] or Weaver [0-0] vs. Lyons [1-1].
Philadelphia at Cleveland—Potter [1-0] vs. Feller [4-1].
Washington at Detroit—Krakauskas [1-3] vs. Trout [0-1].

NATIONAL LEAGUE.

Pittsburgh at New York—Blanton [1-2] or Sewell [2-1] vs. Gumbert [3-0].
Cincinnati at Brooklyn—Moore [3-1] vs. Wyatt [3-0].
St. Louis at Philadelphia—Warneke [2-1] vs. Passeau [2-0].
Chicago at Boston—Harrell [0-1] vs. Turner [1-1].

Records Reveal How Sox, Cubs Pitchers Fared

Following are the lifetime and 1938 records against today's opponents of the pitchers on the Red Sox's, White Sox's, Bees', and Cubs' staffs:

RED SOX.

	Lifetime W.	L.	Pct.	1938 W.	L.	Pct.
Heving	1	0	1.000	1	0	1.000
Wilson	8	2	.800	3	1	.750
Bagby	3	1	.750	3	1	.750
Weaver	16	6	.727	3	0	1.000
Grove	40	16	.714	2	0	1.000
Auker	11	11	.500	2	1	.667
Galehouse	4	4	.500	1	1	.500
Wade	1	1	.500	0	0	.000
Ostermueller	3	5	.375	1	1	.500
Wagner	0	1	.000	0	1	.000

WHITE SOX.

	Lifetime W.	L.	Pct.	1938 W.	L.	Pct.
Rigney	3	1	.750	1	0	1.000
Lyons	34	22	.607	2	2	.500
Brown	12	8	.600	0	0	.000
Whitehead	10	8	.556	2	2	.500
Lee	2	2	.500	0	1	.000
Frasier	5	6	.455	0	0	.000
Knott	7	8	.438	0	2	.000
Dietrich	5	11	.313	0	1	.000

BEES.

	Lifetime W.	L.	Pct.	1938 W.	L.	Pct.
Turner	6	3	.667	4	2	.667
Shoffner	2	1	.667	2	0	1.000
Fette	4	5	.444	1	4	.200
Lanning	4	6	.400	2	2	.500
Frankhouse	14	25	.350	0	2	.000
MacFayden	3	8	.273	1	1	.500
Errickson	0	1	.000	0	1	.000
Posedel	0	1	.000	0	1	.000

CUBS.

	Lifetime W.	L.	Pct.	1938 W.	L.	Pct.
Russell	2	0	1.000	2	0	1.000
Harrell	1	0	1.000	1	0	1.000
Lee	13	8	.619	3	3	.500
Dean	14	9	.609	1	0	1.000
Root	26	23	.531	1	0	1.000
Bryant	6	6	.500	3	4	.429
French	13	15	.464	0	1	.000
Page	0	1	.000	0	1	.000

In the WAKE of the NEWS

[Continued from first sport page.]

What's in a Name?

Jack King lives on Queen street in St. Louis—The Old Inquisitor.

Louis Klipp owns a south side barber shop.—Miss Ritz.

Miss E. Robb is treasurer of a Sunday school in Bloomington, Ill.—Jim Martin.

Messrs. Block and Stone are engineers in the bridge department of the Illinois Central railroad.—Marie, their steno.

* *

Sudden Thoughts.

Johnstown, the Kentucky Derby winner, is just like Greta Garbo. He wants to be alone.—H. P. E.

A woman never tells her real age until it begins to tell on her.—Eddie Brooks.

* *

A Seasonal Problem.

A harassed male trying to convince an illogical woman that while he is too fagged out to rake the back yard a round of golf would make a new man out of him. —B. L. Bruce.

* *

The Wake Upon Its Depends Friends.

* *

It's May Again.

It's May and the poppies are blooming
Over many a soldier's grave;
Guarding, watching, protecting,
The frightened, the hero, the brave.

The red buds nod their tiny heads
To say a reverend prayer,
For each and every soldier boy
Still lying over there.

Yes, once again the poppies bloom,
And spring begins her toil. . . .
But down inside, my heart is sad,
For those asleep on foreign soil.

—Adah Stuart.

* *

Crowding the Hero Bench.

When they told me to go out and dress for my part as Topsy I didn't say I'd be black in a flash.—Brat.

When my English instructor asked, "Where are your antecedents?" I didn't reply, "In my pantecedents."—The Doity Poiple Boid.

* *

Who's a Bum?

A bit of advice to Tony Galento before he meets Joe Louis: "Remember, you have only one round in which to knock him out."

—Joseph Charles Salak.

* *

Sonnet on Loneliness.

There are so many things we do not share,
Those little things that are a part of life—
How many hours of moonlight have been rife
With silver grandeur making all things fair.
How many tender themes the trees have crooned
Through fragrant summer evenings quickly gone,
How many were the songs birds sang at dawn
When everything in nature was attuned—
Those things I came to know in lonely years.
That were devoid of your sweet company
It was not strange that trills of melody
From one small bird evoked a show'r of tears.
Before me down the years still shines a gleam
Of hope that burnishes a wistful dream.

—Anne C. Korpics.

Ten Years Ago Today—Walter J. Salmon's Dr. Freeland won the $52,000 Pimlico Preakness. . . . Tony Canzoneri pounded out a ten round decision over Andre Routis, world's featherweight champion, before a capacity crowd in Chicago Stadium. . . Walter Hagen won his fourth British open golf championship.

Lanahan of Chattanooga Pitches No-Hit Game

Little Rock, Ark., May 9.—(AP)—Dick Lanahan, lanky Chattanooga left-hander, pitched a no-hit, no-run game tonight as the Lookouts defeated Little Rock, 4 to 0, in a Southern association game. He struck out six and walked five. It was the second no-hit game in Little Rock this season.

College Baseball

YESTERDAY'S RESULTS.

Michigan, 5; Western State, 2.
Minnesota, 9; St. Olaf, 4.
Purdue, 10; Butler, 1.
Wisconsin, 10; Bradley, 2.
Wilson, 11; La Grange, 3.
Illinois Wesleyan, 12; Millikin, 6.
Holy Cross, 19; Yale, 4.
Simpson, 6; Luther, 5.
Missouri, 3; Kansas, 2.
St. Ambrose, 6; Augustana, 3.
Nebraska, 16; Iowa State, 5.
Wright, 11; Herzl, 10.
Iowa Teachers, 15; Maryville [Mo.] Teachers, 1.
Depauw, 4; Indiana State, 2.
Ball State, 16; Manchester, 5.
St. John's, 9; St. Thomas, 7.
Gustavus Adolphus, 6; St. Mary's [Winona], 2.
Carleton, 6; Augsburg, 2.

Cards Whip Dodgers, 13-1; Take 2d Place

Brooklyn, N. Y., May 9.—(AP)—The St. Louis Cardinals hammered Freddy Fitzsimmons from the mound in less than an inning today and went on with an eighteen hit attack to slaughter the Dodgers, 13 to 1, and take undisputed possession of second place in the National league. They didn't need all the runs, for Curt Davis pitched his second straight six hit game in a week.

ST. LOUIS	Ab	R	H	P	A	BROOKLYN	Ab	R	H	P	A
Brown.ss	5	2	1	4	3	Rosen.cf	4	0	1	2	0
S.M'tin.2b	6	2	3	2	2	Lav'tto.2b	4	0	1	0	1
J.M'rtin.rf	4	1	2	2	0	Sta'ack.lf	1	0	0	0	0
Sla'ter.rf	1	0	0	0	0	Koy.lf	3	0	1	3	0
Medw'ck.lf	6	3	1	2	0	Camilli.1b	4	1	2	10	1
Mize.1b	5	1	2	11	0	Phelps.c	4	0	0	3	0
T.Moore.cf	5	1	3	3	0	E.Moore.rf	4	0	0	1	0
Gu'idge.3b	5	1	3	1	2	Lazzeri.2b	3	0	0	1	8
Owen.c	5	0	0	2	0	Lary.ss	3	0	0	7	5
Davis.p	5	2	3	0	3	Fitz'ons.p	0	0	0	0	0
						Crouch.p	2	0	1	0	0
						Casey.p	0	0	0	0	0
	47	13	18	27	10		*33	1	6	27	15

*Hockett batted for Crouch in eighth.

St. Louis ....600 402 001—13
Brooklyn ....010 000 000— 1

Errors—Lazzeri [2], Camilli [2]. Runs batted in—J. Martin [3], Medwick [3], T. Moore [3], Gutteridge [2], Davis, Camilli. Two base hits—S. Martin, Gutteridge [2], Lavagetto. Three base hits—Gutteridge, T. Moore. Home runs—Medwick, Camilli. Stolen base—J. Martin. Sacrifice—Brown. Double plays—Lazzeri to Lary to Camilli [2]. Left on bases—St. Louis, 11; Brooklyn, 5. Bases on balls—Crouch, 2; Casey, 1. Struck out—Crouch, 1; Davis, 2; Casey, 1. Hits—Fitzsimmons, 5 in 1-3 inning; Crouch, 11 in 7 2-3; Casey, 2 in 1. Losing pitcher—Fitzsimmons. Umpires—Moran, Barr, and Sears. Time—2:07. Attendance—7,356.

REDS, 8; PHILS, 4.

Philadelphia, Pa., May 9.—(AP)—A damaging home run attack by the Cincinnati Reds today spoiled Hugh Mulcahy's attempt to avenge himself for the defeat the Reds handed him Sunday, and the Phillies lost, 8 to 4.

CINCINNATI.	Ab	R	H	P	A	PHILADELPHIA.	Ab	R	H	P	A
Werber.3b	4	1	1	1	5	Mueller.2b	0	1	0	2	1
Joost.2b	5	1	0	2	5	Young.2b	3	0	1	3	2
B'gar'y.rf	5	0	1	3	0	Scott.rf	4	0	1	3	0
M'C'r'k.1b	4	1	1	13	0	Brack.cf	4	2	2	5	0
H'berger.c	5	1	4	3	0	A'n'vich.lf	4	1	2	2	0
Craft.cf	5	2	2	2	0	May.3b	4	0	0	2	1
Berger.lf	3	2	2	2	0	Whitn'y.1b	4	0	1	7	1
W.Myers.ss	4	0	0	1	5	Scharein.ss	4	0	1	2	4
Grissom.p	1	0	0	0	1	V. Davis.c	3	0	1	1	0
R. Davis.p	1	0	1	0	0	Millies.c	0	0	0	0	0
						Mulcahy.p	2	0	0	0	0
						P'dexter.p	1	0	0	0	0
						†Klein	1	0	1	0	0
	*38	8	12	27	16		‡35	4	10	27	9

*Bongiovanni batted for Grissom in sixth.
‡Martin batted for Mulcahy in sixth.
†Batted for Poindexter in ninth.

Cincinnati ....131 012 000—8
Philadelphia ....003 010 000—4

Errors—Werber, W. Myers, Brack. Runs batted in—Arnovich [3], Bordagaray, Craft, Berger [4], McCormick. Two base hits—Arnovich [2]. Three base hit—Craft. Home runs—Berger [2], McCormick. Sacrifices—Scott, Grissom. Double plays—Joost to McCormick, Joost to Myers to McCormick, Scharein to Mueller to Whitney, Myers to McCormick. Left on bases—Philadelphia, 8; Cincinnati, 7. Bases on balls—Grissom, 3; Mulcahy, 2; Poindexter, 1. Struck out—Grissom, 2; Mulcahy, 1; R. Davis, 1. Hits—Mulcahy, 9 in 6 innings; Poindexter, 3 in 3; Grissom, 5 in 5; R. Davis, 5 in 4. Wild pitches—Mulcahy, 2. Winning pitcher—Grissom. Losing pitcher—Mulcahy. Umpires—Klem, Campbell, and Ballanfan. Time—1:50. Attendance—1,500.

WILLIAMS' HOMER IN TENTH BEATS BROWNS, 10 TO 8

St. Louis, Mo., May 9.—(AP)—The St. Louis Browns again outhit their opponents today, but weak pitching in the clinches let the Boston Red Sox win a 10 to 8 victory that enabled them to hold the lead in the American league race.

Big Theo Williams, Boston outfielder, drove in the winning runs with a long homer to the pavilion roof with two mates on in the tenth inning.

BOSTON.	Ab	R	H	P	A	ST. LOUIS.	Ab	R	H	P	A
Cramer.cf	5	2	2	3	0	Tho'ps'n.lf	6	2	4	4	0
Vosmik.lf	5	2	2	4	0	Heffner.ss	6	1	3	0	6
Foxx.1b	4	2	2	10	0	M'Qui'n.1b	5	1	2	10	1
Cronin.ss	3	0	0	2	5	Hoag.cf	5	0	1	2	0
Will'ms.rf	6	1	1	2	0	Clift.3b	5	1	1	2	2
Tabor.3b	4	0	2	0	2	Bell.rf	4	1	3	1	0
Doerr.2b	5	1	1	2	3	B'rad'o.2b	5	0	0	5	3
Desa'tels.c	5	2	2	7	0	Glenn.c	3	0	0	3	2
Bagby.p	3	0	2	0	0	*Almada	1	1	1	0	0
Heving.p	1	0	0	0	0	Kramer.p	1	0	0	0	0
O't'm'ler.p	0	0	0	0	0	Ki'berlin.p	1	0	1	0	0
Wilson.p	0	0	0	0	0	Trotter.p	0	0	0	0	0
						Sullivan.c	2	1	1	3	0
						Cole.p	1	0	0	0	0
	41	10	14	30	9		†46	8	17	30	14

*Batted for Glenn in eighth. †Grace batted for Kimberlin in sixth.

Boston ....112 003 000 3—10
St. Louis ....003 000 220 1— 8

Error—Bagby. Runs batted in—Cramer [2], Bagby, McQuinn [2], Hoag, Bell [3], Foxx [3], Williams [3], Tabor, Sullivan [2]. Two base hits—McQuinn, Tabor, Heffner [2]. Home runs—Foxx, Bell, Sullivan, Williams. Sacrifices—Bagby, Bell. Left on bases—Boston, 12; St. Louis, 12. Bases on balls—Bagby, 1; Kramer, 7; Kimberlin, 2; Trotter, 1; Wilson, 1. Struck out—Bagby, 3; Kramer, 2; Cole, 3; Heving, 1. Hits—Kramer, 5 in 2 1-3 innings; Kimberlin, 4 in 3 2-3; Trotter, 2 in 2; Cole, 3 in 2; Bagby, 13 in 7 [none out in eighth]; Heving, 4 in 2 1-3; Ostermueller, 0 in 1-3; Wilson, 0 in 1-3. Hit by pitcher — Bagby [McQuinn]. Winning pitcher—Heving. Losing pitcher—Cole. Umpires—Geisel, Kolls and Rue. Time—2:51. Attendance—1,589.

Minor Leagues

AMERICAN ASSOCIATION.

	W.	L.	Pct.		W.	L.	Pct.
Minn'polis	14	5	.737	Ind'apolis	9	12	.929
St. Paul	12	7	.632	Columbus	7	12	.368
Kas. City	13	7	.650	Louisville	6	13	.316
Milw'kee	13	9	.591	Toledo	6	15	.286

YESTERDAY'S RESULTS.

AMERICAN ASSOCIATION.

Kansas City, 11; Milwaukee, 3.
Indianapolis, 11; Toledo, 7.
Minneapolis, 18; St. Paul, 4.
Columbus, 10; Louisville, 9 [11 innings].

PACIFIC COAST LEAGUE.

San Diego, 9; Hollywood, 8.
San Francisco, 4; Portland, 3.
Oakland, 7; Sacramento, 2.
Seattle, 12; Los Angeles, 5.

EASTERN LEAGUE.

Albany, 16; Binghampton, 8.
No other games played.

SOUTHERN ASSOCIATION.

Memphis, 3; Atlanta, 0.
New Orleans, 7; Knoxville, 6.
Chattanooga, 4; Little Rock, 0.
Birmingham, 7; Nashville, 5.

TEXAS LEAGUE.

Dallas, 5; Beaumont, 4.
Fort Worth, 11; San Antonio, 1.
Shreveport, 4; Tulsa, 2.
Houston, 5; Oklahoma City, 3.

THREE EYE LEAGUE.

Decatur, 14; Moline, 9.
Clinton, 4; Evansville 3.
Waterloo, 18; Bloomington, 8.
Springfield, 5; Cedar Rapids, 4.

INTERNATIONAL LEAGUE.

All games postponed; bad weather.

CUBS FIND SOME BATS THAT WORK; WHIP GIANTS, 11-7

[Continued from first sport page]

With one down Bartell was hit by a pitched ball and forced by Lillard. Herman doubled to left center, scoring Lillard with the tying run. Hack singled, Herman scoring.

Russell Opens 3 Run Rally.

G. Russell opened the Cubs' big sixth with a single to center and moved up on Bartell's sacrifice. Lillard fanned but Herman walked. Hack's single scored G. Russell. Galan doubled to left, scoring Herman and Hack. Gleeson was given an intentional pass and Hartnett walked, loading the bases. Reynolds forced Hartnett.

Bonura opened the home sixth with his third hit, a single to center. Seeds and Demaree walked. Ripple batted for Whitehead and was hit by a pitched ball, forcing Bonura across the plate. French replaced Lillard, Chiozza ran for Ripple, and O'Dea batting for Brown, sent a sacrifice fly to Gleeson, Seeds scoring and Demaree taking third. After Moore popped to Bartell, Demaree scored on a wild pitch. Jurges singled to left, scoring Chiozza with the tying run. Root replaced French and Danning fouled to Hack.

Herman Sparks Big Eighth.

Herman opened the eighth with a single and reached second when Ott threw to the boxes. Hack singled to right, scoring Herman and took second on Demaree's throw to the plate. Galan beat out a bunt along the third base line, Hack reaching third. Gleeson tapped to Lohrman who tossed the ball over Danning's head. Hack scoring, Galan reaching third and Gleeson taking second. Wittig replaced Lohrman.

Hartnett was given an intentional pass, filling the bases. Reynolds forced Hartnett and Galan scored. Gleeson scored on G. Russell's sacrifice fly. Bartell forced Reynolds to end the inning.

CAVARRETTA MENDING

[Chicago Tribune Press Service.]

New York, May 9.—Dr. David Bosworth, New York fracture specialist, reported to the Cubs today that he had cut open Phil Cavarretta's right ankle and had wired a bone chip back in place. The ankle is to be put in a cast. Phil, who suffered the fracture sliding into second base in yesterday's game, will leave for home in three or four days.

Enthusiastic New York columnists have geared up their praise of Bill Jurges to the point where they are calling him the best shortstop the Giants ever had. Which, if your memory of Giant shortstops is good, covers a lot of territory.

The Cubs were forced to abandon their plans to catch a train for Boston at 5:10 p. m., because of the lengthy struggle in the Polo Grounds. They took an overnight train. Ray Harrell will pitch tomorrow's opener with the Bees.

Vandenberg Recalled by Giants from Jersey City

New York, May 9.—(AP)—The Giants tonight recalled Hy Vandenberg, right handed pitcher, from their Jersey City International league farm. Vandenberg, who is 29 and lives in Minneapolis, came to the Giants from Baltimore two years ago.

Yanks Stop Rally in 9th; Beat Sox, 8-6

[Continued from first sport page.]

so Dahlgren picked himself up and sprinted across the plate.

Owen, producer of the only Sox hit in the first three innings, led off in the fourth with a single to right and it wasn't long before Sundra was asunder. Walker tripled off the right field wall and Owen scored. Appling knocked a single past Gordon to send Walker home. Sundra added to the Sox merriment by committing a wild pitch that moved Appling to second. Then McNair clubbed his second homer of the season into the left field seats to tie the score. Dahlgren speared Rosenthal's liner, but when Kreevich singled and Tresh walked, Donald was called to Sundra's aid.

Lee traveled through calm seas during the third, fourth, and fifth, but in the sixth came dangerously close to real trouble. Gordon opened with a single to left and Keller beat out a bunt. Gallagher's tap caromed off Lee's glove into the hands of Appling, who tossed to McNair to force Keller. Then Dahlgren grounded into a double play.

Tresh's Throw Wild.

The run that put the champions ahead in the seventh began with Donald's single to left. The young man took third when Tresh threw past Radcliff trying to catch his off first. Lee fanned Crosetti, but Rolfe singled to right, scoring Donald.

With one out in the ninth Rolfe doubled to short right center. Henrich walked and Dickey singled to center, Rolfe scoring. Henrich was squeezed across on Gordon's bunt to Radcliff, who, after picking up the ball, discovered there was no place to make a play. A pass to Keller loaded the bases and also marked Lee's finish. Selkirk batted for Gallagher and forced Keller, Dickey scoring the last Yank tally.

The Sox ninth opened promisingly with passes to Kreevich and Tresh. Steinbacher batted for Herring and fanned, a double steal being pulled on the third strike. Kreevich scored on Radcliff's fly and a single by Owen scored Tresh. When Walker singled Murphy came to Donald's relief and the affair ended on Appling's grounder which hopped up and hit Owen as he was stepping toward third.

St. Ignatius Defeats Lane in Track Meet

St. Ignatius High school junior and senior track teams defeated Lane Tech in Doulas Park yesterday. The seniors won, 53½ to 32½, and juniors, 62 to 9.

Lyons to Open Boston Series for Sox Today

Ted Lyons is all tuned up to greet Boston for the White Sox in Comiskey Park today in the opener of a two game series. Rookie Woodrow Rich or Monte Weaver will be the Red Sox pitcher.

Four defeats by southpaws convinced Joe McCarthy, the Yankee boss, that a change in the Yankee lineup was warranted. So he broke up his left handed hitting outfield yesterday by installing Joe Gallagher in George Selkirk's place. Another alteration moved Joe Gordon from seventh to fifth in the batting order.

Although Joe Kuhel's injured right knee appears to be improving rapidly, Manager Jimmy Dykes has decided not to summon the regular first baseman during the present at home stay, which will be concluded Sunday.

Not satisfied with occupying giddy heights in the American league, the Boston Red Sox chose airplane transportation from St. Louis to Chicago last night. The party of thirty-four, including Owner Tom Yawkey, an aviation enthusiast, arrived on two American Airlines planes at 9:55 p. m., an hour and 50 minutes after leaving St. Louis.

HIGHLAND PARK RETAINS TITLE IN COUNTY TRACK

Seven records were broken as Highland Park successfully defended its title in the fourteenth annual Lake county high school track meet in Waukegan yesterday.

Highland Park scored 74¼ points, followed, in order, by Libertyville, 39½; Lake Forest, 38 11-12; Waukegan, 28 5-6; Barrington, 16, and Grant, 12½.

Bromstead of Highland Park shaved one-tenth second off the 220 yard dash, sprinting the distance in :22.6; Zaeske of the same school ran the 880 yard race in 2:04.9, 1 1-10 seconds better than the former mark; O'Hara of Lake Forest bettered his 120 yards high hurdles record with a :15 effort, and Romtel of Highland Park lowered the 440 yard time to :52.2.

Highland Park broke three relay records.

Catcher Atwood Optioned to Jersey City by Phillies

Philadelphia, Pa., May 9.—(AP)—Bill Atwood, 26 year old catcher, was released today by the Philadelphia National league club on option to Jersey City. Atwood came to the Phils in 1936 from Baltimore.

LINDBLOM NINE WINS 7TH IN ROW; SENN TRIUMPHS

Prep Baseball

YESTERDAY'S RESULTS.

CITY LEAGUE.

Lindblom, 8; Tilden, 3.
Senn, 4; Waller, 3 [eight innings].

SUBURBAN LEAGUE.

Highland Park, 1; New Trier, 0.

NORTHWEST CONFERENCE.

Arlington Heights, 6; Niles Center, 4.

GAMES TODAY.

CITY LEAGUE.

Amundsen vs. Lake View at Welles park.
Roosevelt vs. Lane at Paul Revere.
Schurz vs. Senn at Winnemac No. 2.
Waller vs. Vono Steuben at River.
Austin vs. Steinmetz at Riis park.
Marshall vs. Crane at Altgeld park.
Foreman vs. Washburne at Lincoln.
Kelvyn Park vs. Farragut at Douglas.
Tilden vs. Englewood at Hamilton.
Kelly vs. Lindblom at Byrne Field.
Phillips vs. Hyde Park at Jackson.
Bowen vs. Calumet at Foster.
Harper vs. Fenger at Fernwood.
Hirsch vs. Morgan Park at 110th and Hermosa.

Lindblom's baseball team scored its seventh straight victory in the central section of the Chicago Public High School league yesterday, beating Tilden, 8 to 3, in Sherman park. It was the fourth triumph in a row for Pitcher Larry Brunke, who yielded eight hits and struck out twelve.

Senn stayed in the north division race with a 4 to 3 victory over Waller in eight innings. Hyde Park and Kelly were tied at 4-all when the game was called in the fourth inning. It will be replayed.

Highland Park defeated New Trier, 1 to 0, in a Suburban league contest and Arlington Heights won its fifth straight Northwest conference game, defeating Niles Center, 6 to 4. Scores:

Lindblom ....005 003 0—8 9 1
Tilden ....000 002 1—3 8 1
Batteries—Brunke and Esposito; Mooney, Reyes, Honan and Schmiege.

Arlington Heights ......300 030 0—6 7 6
Niles Center ....200 020 0—4 11 4
Batteries — Busse and Grossi; Boyk and Hegarty.

New Trier ....000 000 0—0 2 3
Highland Park ....010 000 *—1 3 2
Batteries—Jack Davis and Bruschini; Haas and Bernardi.

Waller ....200 010 00—3 5 3
Senn ....001 011 01—4 10 3
Batteries—Cacino, Carlina, and Shafer; Sare, Kanis, Grob and Romano.

CHICAGOANS GET STIFF BATTLE IN STATE BOWLING

Chicago team and individual entries are getting strong competition from outlying districts and down state cities in the 42d annual Illinois Bowling association tournament now in progress in the Bensinger Randolph Recreation, 29 West Randolph street.

Chicagoland can claim two first places—the five men, in which the Michelobs' 3,072 is well in front, and H. Brodt and J. Elliott of Elmhurst, who lead the doubles by a pin with 1,313.

L. Pflum of Springfield leads the other two divisions, his 694 topping the singles and 2,002 the all events. The competition runs through May 22.

QUIBBLING OVER TRIFLES DELAYS FARM MEASURE

Senators Make Show of Minor Economies.

BY CHESLY MANLY.
[Chicago Tribune Press Service.]

Washington, D. C., May 9.—[Special.]—Having added 338 million dollars in farm subsidies by unanimous consent yesterday, the United States senate delayed action on the pending 1 billion 218 million dollar agriculture department appropriation bill today by debating items of $18,000 and up.

Senators Scott Lucas [D., Ill.] and Lynn J. Frazier [Radical, N. D.] enlivened debate with an argument over whether farmers are on the dole. Frazier said they are and Lucas disagreed.

Economy advocates rallied their forces after yesterday's 338 million dollar rout and defeated an amendment by Senator John E. Miller [D., Ark.] to add $1,900,000 to the $21,462,349 appropriation carried in the bill for the soil conservation service.

The economy advocates also overwhelmed an amendment by Senator D. Worth Clark [D., Idaho] to add $60,000 to an appropriation of $139,152 for investigations and experiments at forest stations. They lost a skirmish over an amendment adding $18,000 to an appropriation of $131,295 for investigations in forest economics.

725 Millions for Farmers.

For the farmers the bill carries an appropriation of 500 million dollars for inducements to comply with the New Deal's farm dictatorship law and 225 million dollars for subsidies on corn, cotton, wheat, tobacco and rice if the market price is below 75 per cent of parity. Parity is a price that would give the farmer a relative purchasing power equal to the 1909-1914 base level.

The bill also carries 113 million dollars, in addition to 90 million already available from customs receipts, for the disposal of agricultural surpluses by subsidizing exports and domestic consumption [by reliefers].

An amendment to the surplus removal section by Senator John H. Bankhead [D., Ala.] delayed final action on the bill. Under the program of the department of agriculture, about 50 of the 203 millions available for surplus removal is to be used to subsidize the export of cotton. Bankhead's amendment would prohibit the release of the 11,250,000 bales of cotton held under government loans until Jan. 1, thereby restricting the proposed export subsidies of $10 a bale to the 1939 crop.

Spending Disturbs Roosevelt.

President Roosevelt, at his press conference, said he was disturbed by the government's increasing deficits. He placed on congress the responsibility for the farm spending splurge. He intimated that congress should raise additional revenues to pay for the unbudgeted increases in the farm bill.

"Where do we go, I am asking you?" the President said.

The test of Mr. Roosevelt's opposition to the bill will come when he has an opportunity to approve or veto it. He left little room for doubt that he would sign it. Asked about a veto, he said he was speaking of principles.

Bowen Lays Corner Stone of Psychiatric Institute

The corner stone of the new $1,200,000 Illinois Neuro-psychiatric institute at 1853 Polk street was laid yesterday by A. L. Bowen, state director of public welfare. The structure adjoins the University of Illinois college of medicine building. It is being erected by the welfare department and will be operated under a coöperative arrangement with the university. The new building will provide increased facilities for the study of mental diseases and training of specialists in psychiatry.

POLICEMAN'S DEATH HELD SUICIDE.

A coroner's jury was told yesterday that Policeman Leroy Olsen, 38 years old, 3303 Flournoy street, who shot himself to death Tuesday, had been ill and had failed to effect a reconciliation with his estranged wife. The jury returned a verdict of suicide.

OBITUARIES

Brig. Gen. William Carey Brown.

Denver, Colo., May 9.—(AP)—Brig. Gen. William Carey Brown, 84 years old, veteran Indian fighter, died last night at his home here. The former cavalryman saw service in the Indian wars, Spanish-American war, Philippine insurrection, Mexican punitive expedition, and the world war. The body will be taken to West Point, N. Y., where the general was adjutant five years in the late '90s, for burial.

William M. Morrison.

Chester, Ill., May 9.—(AP)—Funeral services will be held tomorrow for William M. Morrison, great-great-grandson of Pierre Mendard, first lieutenant governor of Illinois. Burial will be on Kaskaskia Island, the ancestral home of his family since 1790. Morrison died Sunday.

Sir Emmanuel Hoyle.

[Copyright: 1939: By the New York Times.]

LONDON, May 9.—Sir Emmanuel Hoyle, whose woolen mills are the most prosperous in the British textile industry, died in Huddersfield today. He was 72 years old.

CONSTIPATED?
Here is Amazing Relief for Conditions Due to Sluggish Bowels
Nature's Remedy NR-TABLETS-NR
If you think all laxatives act alike, just try this all vegetable laxative. So mild, thorough, refreshing, invigorating. Dependable relief from sick headaches, bilious spells, tired feeling when associated with constipation.
Without Risk get a 25c box of NR from your druggist. Make the test—then if not delighted, return the box to us. We will refund the purchase price. That's fair. Get NR Tablets today.
NR TO-NIGHT TOMORROW ALRIGHT
ALWAYS CARRY TUMS
QUICK RELIEF FOR ACID INDIGESTION

LITTLE ORPHAN ANNIE: His Master's Voice

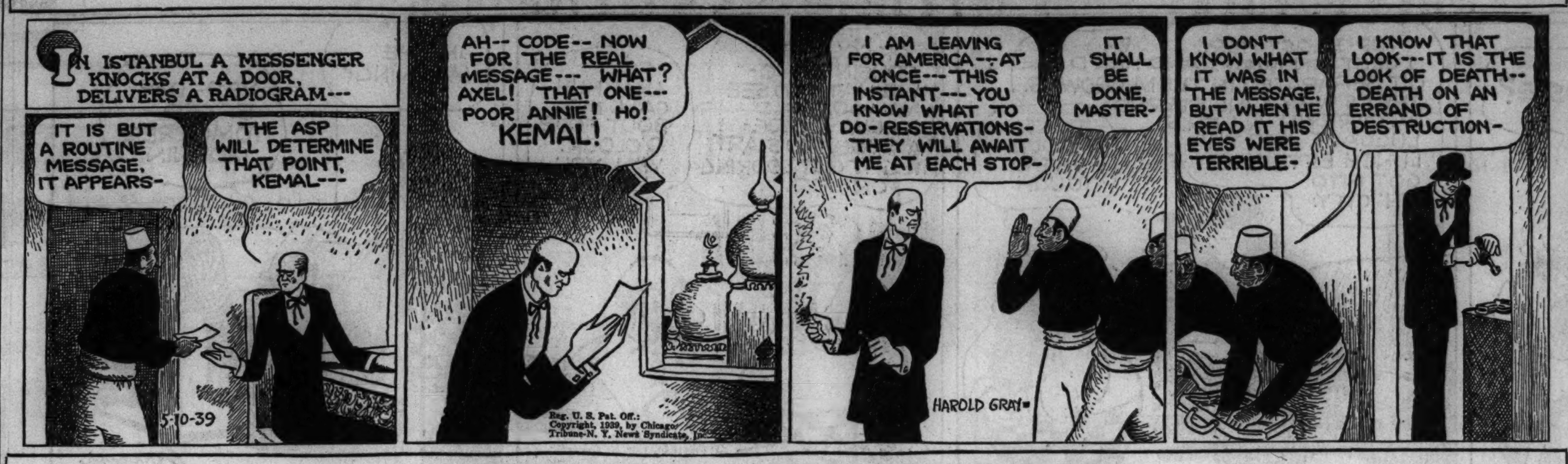

SMITTY—PITY THE POOR WORKING GIRL

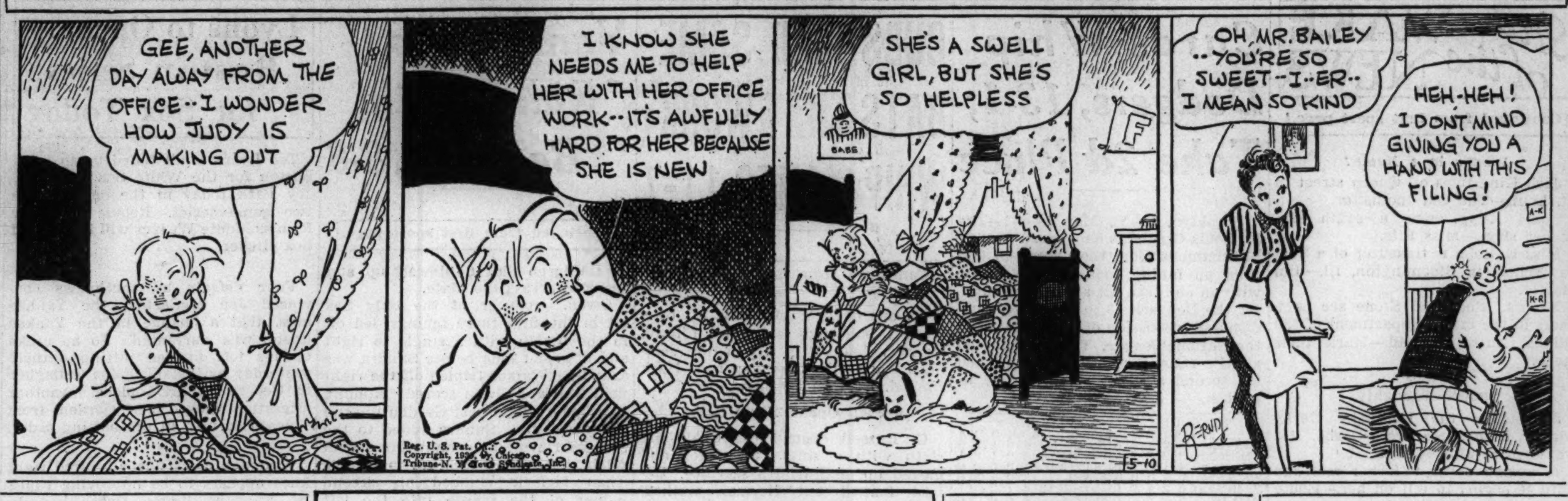

CARL R. GRAY, FAMED RAILROAD HEAD, DIES AT 71

Ex-Janitor, He Rose to Boss 4 Lines.

Washington, D. C., May 9.—[Special.]—Carl R. Gray, who rose from a job as depot janitor to the presidency of four railroads, was found dead in bed in a hotel here today. He had come to Washington from his home in New York in connection with proposed railroad legislation. Death was attributed to a heart attack.

Carl R. Gray.

Gray, 71 years old, was vice chairman of the board of the Union Pacific railroad. He formerly was president of the road, but retired from that position in 1937.

First Worked for Nothing.

At the age of 16 Gray was so fascinated by railroading that he worked without pay as a janitor in the St. Louis and San Francisco railroad station at Fayetteville, Ark. At the same time he paid a telegraph operator $5 a month to teach him. At the age of 30 he became a division superintendent.

After serving successively as general manager and vice president of the road on which he had started, Gray was engaged in 1911 by James J. Hill, famous railroad builder, as president of the Spokane, Portland and Seattle line and the Oregon Electric railway.

Other Presidencies Given to Him.

Three years later he became president of Hill's Great Northern railroad and in 1914 was made president of the Western Maryland railroad. He later served as chairman of the Wheeling and Lake Erie railway.

Under government operation of railroads during the world war, Gray was director for a year of the division of transportation and operations for the United States railroad administration.

A JUDGE SENDS LESTER BACK TO HIS HOUSEWORK

In better times Lester Harlow and William Forch worked at the same place. Then Lester lost his job. Forch's income declined. Mrs. Forch found work, but there was the problem of caring for the boys, Kenneth, who is now 9 years old, and Billy, 6. She suggested that Harlow, who is 40 years old, care for them in her absence in return for his meals and a place to live. For four years he has done it.

Harlow was arrested last Sunday on a charge of disorderly conduct. On Monday Forch told Judge Mason S. Sullivan that he was tired of Harlow's drinking. But yesterday Mrs. Forch appeared. Despite his drinking, she said, Harlow is efficient. Her boys love him. Her husband has relented. And so the judge sent Harlow back to the Forch home at 321 South Homan avenue with a warning—which Harlow promised to heed—that a man who has the respect of two boys must not drink. Forch is 39 years old and his wife is 34.

OBITUARIES

Mrs. Elizabeth Schenk.

Funeral services for Mrs. Elizabeth Schenk, an early resident of Chicago, will be conducted at 2 p. m. tomorrow in the chapel at 3615 Cermak road. Burial will be in the German Waldheim cemetery. Mrs. Schenk, who was 93 years old, died Monday in her home at 2855 Lexington street, where she and her husband, Henry, had lived since 1886.

Their romance had its beginning in the years before the Franco-Prussian war of 1870, in which Schenk fought. They were married sixty-seven years ago. They came to Chicago in 1884 and Mr. Schenk entered the milk business. Until recently Mrs. Schenk did all of her own cooking, baking, and sewing, and read the newspapers every day to her husband, who became blind ten years ago.

In addition to her husband, who is 91, Mrs. Schenk is survived by a son, Christ; a daughter, Mrs. Minnie Haase; three grandsons, and five great-grandsons.

George Mankle.

George Mankle of 61 South Highland avenue, Aurora, for many years a patent attorney in Chicago, died yesterday in the St. Charles hospital, Aurora. He was 59 years old. Mr. Mankle was a graduate of the Western Normal college and Drake university. He had been associated with the law firm of Parkinson & Lane since 1920. Until a year ago he lived on an estate near Barrington. His widow, Marie; a sister, and three brothers survive. Services will be held at 1:30 p. m. tomorrow in Rosehill cemetery chapel.

Mrs. Mary Telfer Lusted.

Mrs. Mary Telfer Lusted, a Chicago resident for more than fifty years and a sister of William M. Walker, former president of the Chicago Cubs baseball club, died yesterday in St. Francis hospital, Evanston. Mrs. Lusted, who lived at 1325 Touhy avenue, was 72 years old. Her husband, Stephen W. Lusted; four daughters, a son, another brother, and a sister survive. Services will be held at 3 p. m. tomorrow in St. Paul's Church by the Lake. Burial will be in Ridgewood cemetery.

Joseph A. Ouska.

Funeral services for Joseph A. Ouska, 59 years old, secretary of the New City Coal company for thirty years, will be conducted at 9:30 a. m. tomorrow in SS. Cyril and Methodius church. Burial will be in Lisle. Mr. Ouska died Sunday in his summer home in Newaygo, Mich. He lived at 5307 South Rockwell street. Surviving are his widow, Anna M.; two sons, the Rev. Luke and Thomas, and a daughter, Gertrude.

Morris J. Myers.

Morris J. Myers, 71 years old, former president of the Illinois Firemen's association, died yesterday in the Woodlawn hospital, where he had been a patient for a week. Mr. Myers was a member of the association's executive committee. He was a member of the fire department at Mount Pulaski, in Logan county, for a number of years. His home was at Mount Pulaski. His widow, Sophie, survives.

George Myron Sherman.

South Bend, Ind., May 9.—(AP)—Funeral services for George Myron Sherman, 66 years old, Studebaker corporation trafic manager 39 years and employed by the firm 54 years, will be held here Thursday. Sherman, who died of heart disease yesterday, began working for the old Studebaker wagon works as a boy of 12.

William Kelly.

William Kelly, a resident of Chicago since 1875, died yesterday in his home at 7317 Louella avenue. He was 80 years old. Mr. Kelly was born in Ireland in 1859, and came to the United States alone when he was 16 years old. For more than thirty years he was a salesman for the J. V. Farwell company, wholesale clothing merchants. His widow, Rose, two sons, John Patrick and the Rev. William A. Kelly, and a daughter, Marie Kelly, survive. Services will be held at 9:30 a. m. tomorrow from the chapel at 7705 Cottage Grove avenue, to St. Philip Neri church. Burial will be in Calvary cemetery.

Richard Trant.

Funeral services for Richard Trant, 81 years old, who died Saturday in Southtown hospital, will be held at 10 a. m. today in St. Bridget church, Archer avenue and Arch street. Mr. Trant, who had lived at 2812 Hillock avenue for sixty years, was born in Goulane, Castle Gregory, County Kerry, Ireland. He came to America as a child. He retired twenty-five years ago after thirty-seven years' employment by the Peoples Gas Light and Coke company. Two daughters, Mrs. Mae E. Cote and Miss Margaret F. Trant, and two sons, James W. and Leo J. Trant, survive.

Mrs. Jessie Huyck.

Funeral services for Mrs. Jessie E. Huyck, long time resident of Chicago, will be conducted at 2 p. m. tomorrow in the Judson Baptist church, Oak Park. Burial will be in Rosehill cemetery. Mrs. Huyck died Monday evening in her home at 1336 North Monitor avenue. It was her 82d birthday. Last Jan. 8 Mrs. Huyck and her husband, Oscar, a pioneer drug salesman, observed their 63d wedding anniversary. Survivors, in addition to Mr. Huyck, are two daughters, Mrs. G. P. Wiley and Mrs. M. J. Chase.

Dr. Alexander Lambert.

New York, May 9.—[Special.]—Dr. Alexander Lambert, 78 years old, president of the American Medical association in 1919 and medical head of the American Red Cross during 1917, died today. He was graduated from Yale and took his medical degree at the College of Physicians and Surgeons. Dr. Lambert was professor of clinical medicine at Cornell from 1898 to 1931 and also served as attending physician at Bellevue.

Franz O. Jacobson.

Funeral services for Franz O. Jacobson, a retired contractor, will be held at 2 p. m. tomorrow in the Trinity Lutheran church, Seminary and Barry avenues. Mr. Jacobson, who came to Chicago from Sweden fifty years ago, died Monday of heart disease. He was 83 years old. He had been a member of the Trinity Lutheran church for forty-four years. His widow, Hilma, and a son, Edward, survive.

C. H. Jordan Co.
FUNERAL DIRECTORS IN CHICAGO AND SUBURBS FOR 84 YEARS
A Service for Every Cost Requirement
FUNERAL HOME
200 E. ERIE SUPERIOR 7709

FAMED AVIATRIX DIES AFTER FALL IN A STREET CAR

LONDON, May 9.—(AP)—Mrs. G. A. R. Williams, who as Lady Mary Heath was internationally known as an aviatrix, died today of head injuries suffered in a fall down the stairs of a double deck street car. She was 43 years old. Her name was bracketed with Charles A. Lindbergh's by the International League of Aviators as an outstanding flier of 1927.

Mrs. G. A. R. Williams

Mrs. Williams was reported to have been the first woman in the world to be licensed as a regular commercial pilot. In 1929, at the height of her career, Lady Heath was nearly killed in the crash of her plane at the Cleveland air races. She flew solo from Cape Town to London in 1928.

The aviatrix was married three times. After her third marriage, in 1931, to Williams, also a well known British flyer, she said "this is the first time I have married a young man." He was 33. Her first husband, Maj. Elliott Lynn, was 76 when they were married, and her second, Sir James Heath, was 75 at their marriage in 1927.

$31,442 STATE TAX LEVIED IN ESTATE OF ALICE BARNES

An order setting the state inheritance tax at $31,442 was entered by County Judge Perry L. Persons of Lake county yesterday in the estate of Mrs. Alice Reid Barnes. Mrs. Barnes, wife of Clifford Barnes, president of the Sunday Evening club, died May 12, 1938, in the family home, Glen Rowan, in Lake Forest. She left a net estate of $548,749 after deduction of debts and expenses which included a federal inheritance tax of $94,697. Her husband received the bulk of the estate under her will.

BERT WILDER, 103, AURORA'S OLDEST CITIZEN, IS DEAD

Bert Wilder, 103 years old, Aurora's oldest citizen and one of the oldest residents of Illinois, died yesterday in his home at 727 North Lake street, Aurora.

Mr. Wilder was known as Uncle Bert to most residents of Aurora. Born on July 26, 1835, in New York, he was two years old when his parents came by covered wagon to Illinois, settling on the banks of the Fox river, where Aurora now stands. The Wilder family lived in an abandoned Indian shack for several years before building a permanent home.

Mr. Wilder spent most of his life farming. He retired thirty years ago. Two years ago, when Aurora celebrated its centennial, he was named honorary president.

Mrs. Anna Wilder, 89, his third wife, survives. Funeral services will be held at 2:30 p. m. tomorrow in the New England Congregational church, with burial at West Aurora cemetery.

MOTHER SOPHIE'S YOUNG AT 88; HER TIP? KEEP BUSY!

Never will Mrs. Sophie Nelander have to worry about a lonely old age. "Laugh and the world laughs with you," is her policy. Yesterday Mrs. Nelander celebrated her 88th birthday anniversary in her home at 5711 Blackstone avenue.

The little white haired, blue-eyed lady finds it hard to understand why people consider her remarkable. Running two rooming houses, the one in which she lives and another at 1400 East 57th street, isn't difficult, even at her age, she says. For she has been running hotels, restaurants, and rooming houses for 40 years.

"Be a good sport," is the way "Mother Sophie" sums up her philosophy. "Everybody should be busy. That's the way to be happy. That's the way to stay young."

Jose Puig Casaurano Dies; Once Mexican Envoy to U.S.

HAVANA, Cuba, May 9.—(AP)—Dr. José Puig Casaurano, Mexico's former minister of foreign affairs and one time ambassador in Washington, D. C., died here today of a heart attack. He was 51 years old.

Santa Fe
for dude ranch vacations
in the Southwest this summer
● With summer vacations coming on, lucky is he or she who can pack up boots and riding gear and head for the high, cool Southwestern ranch country along the Santa Fe, the sunniest outdoor land in all these United States.
If the thought of playing or lazing in the informal, genuine atmosphere of a good dude ranch intrigues you, then let's send you Santa Fe's ranch booklet. It's crammed with pictures and helpful information as to just where, when and how it can be done—and for how much—at scores of fine places in the mountains of New Mexico, Arizona, California, and southern Colorado.
As to rail travel to this ranch country, via Santa Fe, you'll find it swift, comfortable, and the cost is extremely low.
MAIL THIS FOR FREE BOOKLET
C. C. THOMPSON
Div. Pass. Agent
179 West Jackson Blvd.
CHICAGO, ILL.
Phone: HARrison 4900
Send DUDE RANCH Picture booklet.
Name
Address
VISIT BEAUTIFUL GOLDEN GATE EXPOSITION AT SAN FRANCISCO THIS YEAR

DR. H. J. DUFFY, CHICAGO HEALTH OFFICER, IS DEAD

Dr. Hugh J. Duffy, health officer of the board of health, died Monday evening in St. Francis hospital, Evanston, following a heart attack. Dr. Duffy, who lived at 6517 North Maplewood avenue, was 50 years old. He was a grandson of John Duffy, contractor and builder, who served in the cabinet of the first Mayor Carter Harrison. His father, the late James F. Duffy, was a member of the board of local improvements.

Dr. Duffy was a former president of the North Town Kiwanis club and the Devon-Western Avenue Business Men's association. He was a past commander of the North Town post of the American Legion. He served with the American forces on the Mexican border in 1917 and was a lieutenant in the navy during the world war. He was a member of the staff of St. Francis hospital for sixteen years. He received his medical degree from the University of Illinois.

Dr. Duffy is survived by a brother, William J. Duffy, and a sister, Besse Duffy Doane, a policewoman attached to the Court of Domestic Relations. A military funeral will be held at 9:30 a. m. tomorrow from the chapel at 1353 Devon avenue to St. Timothy Catholic church.

Music by IMPERIAL QUARTET
NO EXTRA CHARGE
Lain & SON
UNDERTAKERS

DEATH NOTICES are received for publication in the next morning's Final Edition of the Chicago Tribune up to 11:00 each night. Call Superior 0100—Want Ad-Viser.

CEMETERIES.

. . . VISIT BEAUTIFUL . . .
MEMORIAL PARK
Entrances from Ridge and Skokie-rds. 2 grave lots incl. perp. care. $81 up. Terms. Nonsectarian. Keystone 4747. Univ. 4266.

EVERGREEN—THE PARK CEMETERY—2 graves. $48; full care. Phone Ran. 7383.

NEED CASH—OWN. WILL SAC. 4 GR. LOT. Cedar Pk., $125. Address S O 386, Tribune.

MONUMENTS AND MAUSOLEUMS.

— — HARRISON GRANITE CO. — — 410 S. Michigan-av. Wabash 2131. ESTABLISHED 94 YEARS.

CEMETERY MARKERS. MONUMENTS AT savings. Sears Roebuck State-st. Basement.

FUNERAL DIRECTORS.

— — McNEILL FUNERAL HOME — — COMPLETE FUNERAL AS LOW AS $90. 217 N. Cicero nr. "L." Aus. 1700. Vil. 5900.

EVERY ONE KNOWS CARL J. ADAMS. STEWART 0076. SOUTH CHICAGO 3101.

O'HANLEY INC. FUNERAL DIRECTION perfection. 7705 Cottage Grove. Rad. 7705.

DEATH NOTICES

In Memoriam.

BAETZEL—Ida Baetzel. In fond memory of our loving wife and mother, who passed away one year ago today.
HUSBAND AND CHILDREN.

BARNES—Maude Penington Barnes of 7616 Merrill avenue, May 9, 1939, wife of G. Edgar, mother of John S. [Jack]. Services Thursday, 4 p. m., at late residence. Interment Princeton, Ill.

BULLOCK—Harrison J. Bullock, beloved husband of Julia F., father of Mrs. Teresa Thebault, Mrs. Mae Johnson, Mrs. Irene McDonough, and Harrison Bullock. Funeral Thursday, 9 a. m., from parlors, 1506 E. 67th street, to St. Cyril church. Interment by auto to Indianapolis, Ind.

DUFFY—Dr. Hugh J. Duffy, beloved son of the late James F. and Lyda Duffy, nee Hawkshaw; beloved brother of Bessie Duffy Doane and William J. Duffy. Member of North Town post, American Legion; North Town Kiwanis; Chicago and American Medical association; staff physician St. Francis hospital, board of health. Funeral from 1353 Devon avenue, Thursday, May 11, 1939, at 9:30 a. m., to St. Timothy church, where solemn requiem high mass will be celebrated. Interment Mount Carmel.

ERICKSON—Maria S. Erickson, May 9, wife of the late August, mother of Emanuel, David, Mrs. Lydia Johnson, Daniel, Abel, Phillip, Mrs. Grace De Meritt, and Titus. Funeral services Wednesday, 4 p. m. at funeral home, 5200 N. Western avenue. Remains lying in state until 8:30 p. m. Wednesday. Interment Inglewood, Cal.

EVANS—Thomas E. Evans, beloved husband of Josephine [nee Pfeffer] fond father of Irene Patricia, and Mary Schaumloeffel, brother of Rose Trumbull. At funeral home, 1732 Wilson avenue. Services Thursday, 2 p. m., under auspices of Calumet lodge, No. 716, A. F. & A. M. Interment Morris, Ill. Member of Blue Island lodge, No. 1331, B. P. O. E.

FORD—Herbert Douglas Ford, suddenly, May 8, at the Hyde Park hotel. Member of Ashlar lodge, No. 308, A. F. & A. M.; Fairview chapter, No. 161, R. A. M.; Medinah Shrine, and Montjoie commandery, No. 53, K. T. Services at chapel, 4141 Cottage Grove avenue, May 11, at 2 p. m. Interment Kingston, Ont.

FORREST—Clara Forrest, nee Jamesgaard, May 8, 485 Willow road, Winnetka, beloved wife of William Gates Forrest, fond mother of Mrs. C. E. Brandriff and Mrs. Wallace Mulliken, sister of Anton, Oscar, Mrs. Gus Thedorf, and Mrs. Cornelius Torbenson. Service 3 p. m., Wednesday, May 10, Christ church chapel, Maple avenue at Oak street, Winnetka. Interment private.

GEBHARDT—Michael Gebhardt, husband of the late Anna, nee Michaels; son of the late John and Anna Gebhardt, May 6, suddenly, at Dayton O., beloved brother of Peter, Frank, Mrs. Anna Gaul, and the late John and Joseph Gebhardt. Funeral Thursday morning at 10:15, from funeral home, 6216 N. Clark street. Services at Our Lady of Lourdes church at 11 o'clock. Interment St. Boniface cemetery.

GRANDT—Charles Grandt, age 46 years, beloved husband of Martha, fond father of Wilbert and Roger. Resting at funeral home, 207 N. Vail, Arlington Heights. Friends may call before 1:30 p. m. Thursday, after which private services will be held. Interment Euclid Lawn.

GREEN—Alice F. Green of 2126 Sheffield avenue, May 8, 1939, beloved wife of Aubrey R. Green, mother of Aubrey Jr., daughter of Mrs. Iva Close, sister of Mrs. Lila Le Claire of Dolton, Ill., and Mrs. Doris Galigher of Berkeley, Cal. At chapel, 5501 N. Ashland avenue, where services will be held Thursday, May 11, at 3 p. m. Interment Ridgewood. Sarasota, Fla., Herald and Tampa, Fla., Tribune please copy.

HERR—Henry A. Herr, suddenly, May 8, beloved husband of Amelia, father of Irene Rehling, Ruth, and Harry, brother of William, Anthony, and Ida Dedi. Funeral services Thursday, 3 p. m., at funeral home, 5200 N. Western avenue, corner Foster. Interment Memorial Park.

HICKEY—Mary Katherine Hickey, May 8, age 63. Funeral Thursday, May 11, at 9 a. m., at St. Bridget church, Hobart, Ind. Burial Calvary cemetery, Garyton, Ind. Resting at Rees funeral parlors, Hobart.

HIENE—Ernest H. Hiene, May 9, beloved husband of Mary, father of Arthur and the late Ernest H., grandfather of Richard A. Hiene. Funeral services Friday, 9:30 a. m., from funeral home, 5200 N. Western avenue, corner Foster, to St. Timothy church. Interment St. Henry's.

HURD—Edward F. Hurd, beloved husband of Anna, father of Mrs. Ruth Smith, brother of John, Fred G., and Edith M. Hurd. Member of Richard Cole lodge, No. 697, A. F. & A. M.; Logan chapter, No. 196, R. A. M. Retired letter carrier. Funeral Wednesday, 2:30 p. m., at chapel, 79th and Emerald. Interment Cedar Park.

HUYCK—Jessie E. Huyck, beloved wife of Oscar O. Huyck, fond mother of Mrs. G. P. Wiley and Mrs. M. J. Chase. Funeral Thursday from late residence, 1336 N. Monitor avenue, to Judson Baptist church, Austin boulevard and Berkshire street, Oak Park, Ill. Services at 2 p. m. Interment Rosehill cemetery.

DEATH NOTICES

KELLY—William Kelly, May 9, beloved husband of Rose [nee Merrick], dear father of the Rev. William A. Kelly of Galva, Ill., John Patrick and Marie Evangeline Kelly. Funeral Thursday, 9:30 a. m., from chapel, 7705 Cottage Grove-av., to St. Philip Neri church Burial Calvary. Please omit flowers.

KERR—George L. Kerr, late of 4133 N. Laramie, dearly beloved son of Ella T., nee Wallace; fond brother of Frank. Funeral Thursday at 9:30 a. m. from chapel, 4920-24 Irving Park road, to Our Lady of Victory church. Interment Mount Carmel.

KLINE—Minnie Kline, May 9, 1939, dear mother of Walter, Edwin, Frank, Albert, Ernest, and Mrs. E. Lehmann, and the late Harry, fond sister of Alwina Glienke, grandmother of twenty-one grandchildren. Services Friday, 2:30 p. m., at Holy Cross Evangelical Lutheran church, Wrightwood and Lamon avenues. At rest at funeral chapel, 4338-40 Fullerton, until Friday, 10 a. m. Interment Concordia cemetery.

KRESSMANN—Kate Kressmann of 309 Root street, Park Ridge, Ill., beloved wife of Charles J. L., devoted mother of Fred H. and Elmer, dear sister of Helen Koch. Resting at home for funerals, Lee at Perry street, Des Plaines, Ill., where services will be held Thursday, May 11, 2:30 p. m. Interment Town of Maine.

KUTZ—Celia Kutz, 7548 Peoria street, May 8, 1939, beloved wife of the late Lorenz Kutz, mother of France and Harold, sister of Mrs. Anna Copeland, Anton, John Chappa, Mrs. Rose Denzene, Mrs. Katherine Feldman, and Julia Lesniak. Services at chapel, 63d and Harvard, Thursday, May 11, at 10 a. m. Interment Evergreen.

LEW—Leon W. Lew, beloved husband of Alexandra V., dear father of Ralph, Claude, Clarence, and Francis, brother of John, the late Rev. Francis, and Joseph, son-in-law of Anna M. Lesniewski. Member of K. of C., Bishop Kettler council, and V. of F. W. Funeral Thursday, 9 a. m., from chapel, 5776 Lawrence avenue, to St. Cornelius church. Interment St. Adalbert cemetery. Please omit flowers. Kildare 3800.

LUSTED—Mary Louise Lusted, nee Telfer, of 1325 Touhy avenue, Chicago, wife of Stephen Warren Lusted, mother of Mrs. Joseph O. Howard, Mrs. Ralph C. Walter, Mrs. Warren R. Winn, Mrs. Edward W. Richardson, and Stephen Warren Lusted Jr. Funeral services Thursday, 3 p. m., at St. Paul's Church by the Lake, Ashland and Estes avenue, Chicago. Interment Ridgewood. Remains at chapel, 1460 Sherman avenue, Evanston, until noon Thursday.

MANKLE—George Mankle of Aurora, May 9, 1939, husband of Marie Steinbrecher Mankle, brother of Josephine Mankle, Newmarket, Ia., John B., Clarinda, Ia., Cassias I., Le Compton, Kas., and Edwin L., Newmarket, Ia. Services Thursday, 1:30 p. m., at Rosehill cemetery chapel, Chicago.

MARTIN—Ralph Herriman Martin, suddenly, age 45 years, of 320 Leicester road, Kenilworth, husband of Marion, father of William, Betty, Jeanne, and Ralph Martin Jr. Services Wednesday, 2 p. m., Holy Comforter church, Kenilworth. Interment Memorial Park. Remains at funeral home, 1118 Greenleaf avenue, Wilmette, until noon Wednesday.

MAYER—Mae Mayer, nee Campion, late of 658 W. 14th street, beloved wife of Frank, fond mother of Rose Marie, daughter of Mae and the late Joseph Campion, sister of Sam, James, Tony, Mrs. Leona Siska, Marie, Clare, and Nancy. Funeral Friday from chapel, 1702 W. 69th street, at 9 a. m., to Little Flower church, 80th and Wood streets. Interment Mount Carmel. Information, Prospect 0600.

MILLER—Goodwin H. [Harry] Miller of 823 N. Humphrey avenue, Oak Park, beloved husband of Adelina, Richak Miller, fond father of Roger R. Past master of Old Glory lodge, No. 975, A. F. & A. M. Remains at funeral home, 5454 Chicago avenue, until 1 p. m., Wednesday, May 10. Masonic services at 2 p. m. at Austin Masonic temple. Interment Woodlawn cemetery. Call Austin 5206.

MYERS—Morris J. Myers, beloved husband of Sophie [nee Loeb], dear brother of Gertrude, Isadore, and Julius Myers. Funeral Thursday, Mount Pulaski, Ill.

NADLER—Irving Dan Nadler, beloved son of Max and the late Eva, brother of Beverly Becker, Charles, Rose Miller, and Shirley. Funeral Wednesday, May 10, at 12 noon at chapel, 2235 W. Division street.

NEELY—Fannie L. Neely of 120 Eighth avenue, La Grange, wife of the late Edwin R., mother of Mrs. Edna M. Simpson, grandmother of John and Jessie Simpson, sister of Mrs. Kate Cleary of River Edge, N. J. Services at Emmanuel Episcopal church, Kensington and Elm avenues, La Grange, Friday, 3 p. m. Interment La Grange cemetery.

O'DONNELL—Delia O'Donnell, nee Rooney, beloved wife of the late Patrick, fond mother of Mrs. John J. Foy and William J. O'Donnell. At her late residence, 5510 Sheridan road. Funeral Friday, May 12, at 9:30 a. m., from her late residence, 5510 Sheridan road to St. Ita church and All Saints' cemetery.

OHLSEN—Charles M. Ohlsen, at Pomona, Cal., father of Raymond and Elwyn Ohlsen and Mrs. Herbert W. Chadwick of Oak Park. At rest and services at chapel, 523 Lake-st., Oak Park, Thursday, 3 p. m. Burial Forest Home. Information, Euclid 1643.

OLSEN—Le Roy E. Olsen, May 8, 1939, husband of Ella B., son of Albert and the late Jennie, brother of two sisters and three brothers. Funeral Thursday, 2 p. m., at chapel, 4325 Armitage-av. Burial Concordia.

OPPENHEIM — Phena Oppenheim of 5336 Winthrop avenue, beloved wife of the late Benjamin E., dear mother of Mrs. Mildred Cohen of South Bend, Ind., Mrs. Irene Hambro of Los Angeles, Cal., Sylvia and Jeffery, fond sister of Mrs. B. J. Schiff, grandmother of Barbara. Funeral services Thursday, 10 a. m., at memorial chapel, 5206 Broadway. Burial Goshen, Ind. No flowers.

ORLOV—Joe Orlov, beloved husband of Rose, fond father of Seymour, Lillian, Herman, and Milton, son of Ada, brother of Louis, Bluma, Sarah, Rose, Jack, Albert, and Sam. Funeral Wednesday at 1 p. m. at chapel, 3654 Roosevelt-rd. Burial Broadview, Ill.

OUSKA—Joseph A. Ouska, 5307 S. Rockwell, beloved husband of Anna M. Ouska, nee Stech; devoted father of the Rev. Luke Ouska, O. S. B., Gertrude, and Thomas, brother of John A., Mrs. Agnes Hudek, William B., and the late Thomas F. Funeral Thursday, 8:45 a. m., from chapel, 5218 S. Kedzie avenue, to SS. Cyril and Methodius church, 50th and S. Hermitage avenue. Interment St. Procopius Monastic cemetery, Lisle, Ill. Prospect 3810. Please omit flowers.

PAULSON—Christian Paulson of Park Ridge, beloved husband of Harriet, dear father of Raymond and Vernon, grandfather of Patricia Paulson. Services at 127 N. Northwest highway Thursday, 2 p. m. Interment Mount Emblem.

ROSENBERG—Anna Rosenberg of 2653 Potomac avenue, beloved wife of the late David, devoted mother of Dr. Joseph and Dr. William, sister of Fannie Weinberg and five grandchildren. Funeral Wednesday, May 10, at 10 a. m., at chapel, 2235 W. Division-st.

SATOR—Harry R. Sator of 3062 N. Nordica avenue, beloved husband of Elizabeth, fond father of Janet, Violet, and Harry Jr., brother of Mrs. Freada Hansen, Mitchell, and Fred Sator. Funeral Thursday, May 11, at 2 p. m., at funeral home, 4447-51 W. Irving Park road. Interment Mount Olive.

SCHENK—Elizabeth Schenk, of 2855 Lexington street, wife of Henry, mother of Christ and Mrs. Minnie Haase, three grandchildren and five great-grandchildren. Services Thursday at 2 p. m., at chapel, 3615 W. Cermak road. Interment Waldheim.

SCHMIDT—Edwin H. Schmidt of Roselle, Ill., beloved husband of Emma, brother of Herman of Elmhurst, Ill. Services Saturday at 2:30 p. m. at St. Paul's church, Bloomingdale. Interment St. Paul's.

SEIGLER—Anna Seigler, nee Dobeck, beloved wife of Thomas, fond mother of Clara Hurley, Beatrice Johnson, Mildred Kitchen, and Mae Seigler, grandmother of Robert Sanders, sister of Rose Peters, Elizabeth Zyburt, Steve and Frank Dobeck. Funeral Thursday, May 11 at 9:15 a. m., from funeral home, 5346-50 W. North avenue, to St. Viator church. Interment St. Adalbert's. Merrimac 9890.

SERPE—Frank Serpe, May 8, 1939, beloved father of Mary Saliture, Peter F. Serpe, Alice McDonald Lewis, and Emil Serpe. Funeral from chapel, 1424 Larrabee street, Friday, May 12, at 9:30 to St. Michael church and Calvary cemetery.

SHARF—Benjamin Sharf, beloved husband of Rose, dear father of Jacob, Ida, and the late Anna. Funeral services Wednesday, 3 p. m., at memorial chapel, 5206 Broadway. Interment Jewish Waldheim.

SHUMSKY—Sam Shumsky, 2714 W. 15th place, beloved husband of Jennie, fond father of Jacob, David, and Joseph. Funeral Wednesday at 2:30 p. m. at chapel, 3654 Roosevelt-rd. Burial Jewish Waldheim.

SMITH—Warren D. Smith, late of 954 W. Marquette road, father of James S., brother of Elizabeth Brown, Walter, and Harriett Maher, uncle of Lillian M. Smith and Helen J. Paxton Richardson. Funeral Thursday, May 11, at 9 a. m., from funeral home, 7013 S. Racine avenue, to Sacred Heart church. Interment St. Mary's. Call Stewart 0460.

VITO—Joseph Vito of 534 N. Ayers avenue, beloved son of Theresa and Anthony, brother of Charles, Ethel Mundo, Marie Handley, Rose Fitpold, Eleanor La Valle, Elizabeth Mash, Helen, Stella, and the late Salvatore Vito. Funeral Friday, 8:45 a. m., from chapel, 624 N. Western avenue, to Our Lady of Angels church. Interment Mount Carmel. Armitage 7800.

ZELINSKI—Myron Zelinski, May 7, 1939, beloved husband of Barbara Zelinski, nee Tumpach; dear son of Marie Zelinski and son-in-law of James and Ella Tumpach, fond brother of Leon, Edward, Bernard, Clarence, Rose Janiak, and Irene. Funeral Thursday, May 11, at 9 a. m., from funeral parlors, 6716 W. 16th street, Berwyn, to St. Mary of Celle church. Thence to local cemetery. Berwyn 144. Lawndale 1150.

[ADVERTISMENT]
NARROW ESCAPE!
Raise almost lost by HEADACHE!

[ADVERTISMENT]
HEADACHE STRAINS YOUR NERVES
A headache disturbs your nervous system. You feel nervous, grouchy... find it harder to concentrate. That's why headache is best treated with a remedy made to do at least 2 things... ease pain and calm your nerves. Bromo-Seltzer does both. Tests by a group of doctors have proved it. Keep it handy always. At drugstores—soda fountains.
TAKE BROMO-SELTZER

Finance

Chicago Daily Tribune. THE WORLD'S GREATEST NEWSPAPER

WEDNESDAY. MAY 10. 1939.

Commerce

ROOSEVELT SETS TONIGHT AS COAL TRUCE DEADLINE

Back Into Pits This Week, He Demands.

[Chicago Tribune Press Service.]

Washington, D. C., May 9.—President Roosevelt this afternoon ordered mine owners and miner representatives to break their deadlock over a bituminous coal agreement and hand to him by tomorrow night a plan for resuming production. He conferred with a joint committee, which for weeks has been deadlocked over a labor contract covering the Appalachian area.

The President said later at his semi-weekly press conference that he had insisted that coal production be resumed this week. He did not say what he intended to do if the conferees reported to him tomorrow night that they could not reach an agreement.

It was recalled that the President has shown a distinct inclination to emulate his predecessor, Theodore Roosevelt, who settled a deadlock in his administration by announcing that he would take over the mines and run them unless an agreement were reached.

Indicates He Is Hopeful.

It was held possible that some such idea exists in Mr. Roosevelt's mind. He might order miners back to work as government workers and give them their demands. Mr. Roosevelt indicated by his manner that he hopes for favorable action or for promise of favorable action when the deadline arrives tomorrow.

To the five operators and five union representatives who met with him at noon he emphasized, he said, that the public good demands that coal mining be resumed at once and that the negotiators must consider themselves not only operators and union leaders but, first and foremost, American citizens.

He said that the two groups agreed to resume negotiations at 10 a. m. tomorrow in the Biltmore hotel in New York and to try to meet his request. Asked what he would do if they failed, Mr. Roosevelt said that he was not looking that far ahead.

Broadly speaking, Mr. Roosevelt said, every point under discussion when negotiations began March 14, including wages, hours and working conditions, has been substantially agreed upon.

Wages Not an Issue.

Wages are not an issue today, he emphasized. He said that both the operators and the union agree that they are willing to go along on the principle of the vertical union. Operators, he said, recognize the United Mine Workers [C. I. O.] as the vertical union for the purpose of collective bargaining. He said the only thing holding up agreement was that they hadn't been able to work out the details for putting their general conclusions in effect.

He said that he did not know whether he had yet received a telegram from Joe Ozanic, head of the rival Progressive Mine Workers of America [A. F. of L.], asking that his union be permitted to participate in the conference. [Ozanic made the telegram public. In it he said his union has a majority of the workers in 224 Appalachian mines and demanded that the operators deal with the Progressives rather than the U. M. W.]

Sitting in on today's conference was Secretary of Labor Perkins. She was accompanied by James F. Dewey, labor department conciliator.

Lewis at Conference.

The U. M. W. delegation included John L. Lewis, president of the union; Philip Murray, John Owens, Van A. Bittner, and David McDonald.

The operators were represented by Walter Robison, chairman of the joint wage conference; John D. A. Morrow, Lee Gunther, Charles O'Neill, and L. T. Putnam.

After the conference, the miner and operator representatives returned to New York, where they will resume conversations with Dr. John R. Steelman, chief of the conciliation bureau of the department of labor. An operators' committee went into a night session after the delegation reached New York. Union officials also began making plans for tomorrow's meeting. Steelman predicted a solution before the deadline.

Union Shop an Issue.

The negotiations for a new soft coal contract have been deadlocked for weeks over a union demand that the operators agree to recognize a union shop, or as an alternative, eliminate from the new contract strike penalty clauses which have been a part of the soft coal agreement for years. [The penalty clauses provide fines for miners participating in an unauthorized strike.]

The union shop sought by Lewis

[Continued on page 31, column 4.]

Utility to Pay Its Directors Annual Salary

Stockholders of the Middle West corporation, Chicago public utility holding company, at their annual meeting in Wilmington, Del., yesterday approved the payment of a $3,000 annual salary to directors who are not on the company's pay rolls.

P. L. Smith, who as president will not get a director's salary.

This will be one of the few cases in which a company pays an annual salary to its directors. In most instances directors either are paid a nominal amount for attending each meeting or they are paid nothing. Prior to the Roosevelt administration's ban on the possession of gold coins by the public it was a frequent practice to pay directors a $20 gold piece.

Prior to the present arrangement Middle West paid its directors $40 for attending meetings.

Directors Eligible for Salaries.

Directors of the company who will be entitled to collect a $3,000 annual salary are: Adolphe Boissevain, New York capitalist; Robert N. Golding, Chicago attorney; Martin Lindsay, Chicago capitalist who is president of the Automatic Electric company and other enterprises; Hugh H. McGee, vice president of the Bankers Trust company, New York; Irvin L. Porter, Chicago, vice president of the First National Bank of Chicago, and Charles K. Wilmers, Chicago, representing the Sofina corporation of Brussels, Belgium, an international investment company. Purcell L. Smith, president of the company, is not entitled to the special salary.

Recalls Douglas' Suggestion.

William O. Douglas, former chairman of the Securities and Exchange commission, last January urged the creation of a special American profession—that of paid directors of corporations. The Middle West plan is the first to be noted since Douglas, who since has been made a justice of the United States Supreme court, made the suggestion.

The stockholders also approved a resolution which provides that each director be indemnified against certain liabilities that might be incurred in the performance of his duties. The regulations of the SEC provide that a director may be sued by security holders under certain circumstances. The SEC provisions have been cited as one reason why it may be difficult to get suitable persons to become company directors.

Earnings Improve This Year.

Smith told the stockholders that most of the operating companies in the Middle West system have shown an improvement in earnings so far this year. For the first quarter of 1939, consolidated net profit of the company, excluding the Central Illinois Public Service company and the Lake Superior District Power company, was $793,284, equal to 24 cents a share, against $350,853, or 11 cents a share, in the like 1938 period.

Net income of the Middle West corporation, parent company, alone, for the first three months was $296,645, equal to 9 cents a share, against $201,246, or 6 cents a share, in the first quarter of 1938.

Yellow Cab Business Steady.

Business of the Chicago Yellow Cab company so far in 1939 has been about the same as that in the like 1938 period, Benjamin Samuels, president, said at the stockholders' annual meeting in New York. This was despite the fact the number of cabs in operation was reduced from 2,166 to 1,500.

Stockholders of the Union Pacific at the annual meeting in Salt Lake City reëlected 14 of the 15 directors. Carl Gray's post will be filled later.

DEAL IN FUTURES WITH WAREHOUSE GRAIN RECEIPTS

The purchase and sale by large grain firms of warehouse receipts of grain for future delivery was revealed yesterday when Chicago Board of Trade clearing members were ordered to report to the business conduct committee of the market on all such dealings.

Winthrop H. Smith, chairman of the committee, said it was probably the first time warehouse receipts had been used for future delivery of grain. They have been used many years in cash grain transactions.

Detailed information required by the committee was to have been supplied by noon yesterday. The information was to include the buyer or seller with whom the transaction was made, the contract date, amount, and price of the grain and any offsetting position in futures. Future warehouse receipt contracts of this nature must also be reported, as well as any changes in present contracts.

INVESTORS seeking high-yielding obligations with record for prompt payment of interest . . . other holders of bonds or stocks which may be unsatisfactory as to present income . . . will be interested in our new bulletin concerning securities of

ASSOCIATED GAS and ELECTRIC CORPORATION

Various issues yielding from about 8% to about 11% at present market prices

This bulletin condenses information furnished by the above named corporation covering history, territory served, capitalization, and earnings.

Phone or Write for Bulletin 101

WEBBER, DARCH & COMPANY

208 S. LA SALLE ST. CHICAGO TEL. CENTRAL 2188

COAST TO COAST PRIVATE WIRE SERVICE

Thousand Attend Building Rally

(Story in adjoining column.)

Chicago's Building Industry week campaign drew a huge throng to a meeting last night at which plans for reviving construction were discussed. Among the speakers were (left to right): Col. Willard T. Chevalier, Charles D. Maginnis, and Elmer C. Jensen.

Space Booked Far Ahead on Streamliners

High speed streamlined train service between Chicago and the Pacific coast has filled a public demand with such success that reservations for space are being made frequently six months in advance, officials of the roads providing service to Los Angeles and San Francisco disclosed yesterday.

Difficulty in getting space on the trains at times has caused reports that hotel porters have taken reservations for resale at a profit. It also is rumored that certain executives of motion picture companies have been able to get tickets when the public could not.

Passenger officials of the North Western, Union Pacific and Southern Pacific, which operate the City of Los Angeles and the City of San Francisco, deny these reports.

Santa Fe Denies Rumors.

Officials of the Santa Fe, which operates the de luxe Super Chief and the Chief to Los Angeles, also issued denials.

"Some time ago we heard a report that hotel porters in Chicago were getting reservations," Robert Thomson, passenger trafic manager of the North Western, said. "We started an extensive investigation, but could find no confirmation. Actually, the cost of tickets is large enough to make them too expensive for the hotel porter to finance."

Thomson said that when a reservation is made for a ticket, either here, in San Francisco or Los Angeles, a local ticket agent is sent at once to try to collect for it so that a ticket number may be assigned.

Officials of the Santa Fe said the same situation applies to that road. The Santa Fe's Chicago passenger headquarters closely watches ticket sales in Los Angeles, it was stated, and irregularities would be difficult.

How Reservations Are Made.

Thomson disclosed that eastbound from Los Angeles and San Francisco, reservations for drawing rooms and compartments are made six months in advance, bedrooms about seven weeks in advance, roomettes about five weeks, and berths are available up to two or three weeks ahead of time. This applies to the City of Los Angeles and the City of San Francisco—both thirty-nine hour and forty-five minute trains.

West bound on the City of San Francisco no drawing room space is available before Aug. 11, bedroom before Aug. 5, duplex space before July 11, roomette before June 29, and sections before May 17. A like situation applies with respect to the City of Los Angeles.

Although tickets are taken far in advance of train departure, many holders turn them back for various reasons. This means there is a constant turnover so that it is often possible to obtain tickets up to the time of departure of the streamliners.

Some Trains Nearly Sold Out.

Demand for space on the Super Chief, which is a thirty-nine hour and forty-five minute train between Chicago and Los Angeles, also is heavy. It was said yesterday that in the east bound service to Chicago on May 9 seven upper berths are left; the May 12 train is sold out; for May 16, only fourteen roomettes, six lowers and eight uppers are available; for May 19, only six roomettes and eight uppers are available; and for May 23, only five drawing rooms, eight compartments, ten bedrooms, sixteen roomettes, thirteen lowers, and ten uppers are available.

Starting about June 1, it is said that the Super Chief will leave Chicago loaded to capacity and even now, when there is a slight travel lull, the demand is heavy. However, it frequently happens that some one turns back a ticket just before train time. Some persons take reservations on the Chief with the understanding that if space becomes available on the Super Chief they will get it.

FLOUR PRICES RISE AS WHEAT FUTURES MARKETS ADVANCE

Flour prices are rising along with wheat futures. Milling company representatives said yesterday that flour may advance further, following increases ranging to 35 cents a barrel posted within the last two weeks.

The increases, millers said, have been justified by the rise of about 7 cents a bushel in the grain futures markets during the last fortnight. Wheat futures have risen on reports of crop deterioration in various sections of the winter wheat belt.

Boosts in flour quotations have been general throughout the country, according to trade sources.

SHOW NEW TYPE SLEEPING CAR FOR BURLINGTON

An entirely new type of sleeping car was exhibited by the Burlington railroad at the Union station yesterday. Streamlined and of stainless steel, it includes four chambrettes—a new type of individual occupancy rooms, containing a disappearing bed, a comfortable arm chair, and toilet facilities. The car also contains de luxe compartments and drawing rooms. Two such cars will be placed in service May 12 on the Denver Zephyrs.

Because of their popularity roomette cars are being placed by the Pennsylvania railroad on the Golden Arrow between Chicago and New York, H. E. Newcomet, vice president in charge of the Chicago area, announced last night. The roomette is one of the newest type of Pullman accommodations. Each roomette is a completely equipped private bedroom. The bed folds up and the space may be used as a sitting room during the day.

GEN. WOOD QUITS AS AN ADVISER TO SEC. HOPKINS

Washington, D. C., May 9.—(AP)—Gen. Robert E. Wood of Chicago resigned today from his temporary job as business adviser to Secretary of Commerce Hopkins, giving press of private business as his reason.

Wood, who is chairman of Sears, Roebuck & Co., said that since he came to Washington on April 11, he found that the business studies he was supposed to make would take more time than he could spare. He also expressed regret that Hopkins' illness made it impossible for him to confer more with the secretary while he held the job.

Fairchild Engine Sells Block of $6 Preferred

New York, May 9.—[Special.]—The Fairchild Engine and Airplane corporation today announced disposal of 8,000 shares of its convertible $6 preferred stock.

THE RICHARD D. WYCKOFF

COURSE OF STOCK MARKET INSTRUCTION

(Not an Advisory Service)

APPEALS especially to those who are in search of a definite market policy founded on straight thinking and steady progress rather than sporadic, get-rich-quick ventures.

Your purpose should be to become an intelligent, scientific and successful investor and trader. You can equip yourself to safeguard and to increase your market funds just as you prepared yourself for your present profession or made a start in any business.

The function of the Wyckoff Institution is to give you this training; to help you become a fully qualified investor or trader, never asking anyone's opinion or advice, but able to rely fully on your own judgment.

If you are seeking really profitable market knowledge then we want you to have our brochure on the Richard D. Wyckoff Method of Investing and Trading in Stocks. Simply return the attached coupon and it will be mailed promptly with our compliments.

WYCKOFF ASSOCIATES, Inc. One Wall Street, New York

Name ....

Street and Number ....

City .... State CT-57

WIPE OUT SLUMS, SPUR BUILDING, CHICAGO URGED

Industry's Leaders at Huge Rally.

BY PHILIP HAMPSON.

More than a thousand Chicagoans met at the Stevens hotel last night to plan a way to bring about a revival of the building industry in Chicagoland. Architects, contractors, labor leaders, real estate men, financial men, and others identified with construction were represented at the meeting. The gathering was the high-spot in Building Industry week, which is being sponsored by the Chicago Building Congress, Inc.

The participants heard Col. Willard T. Chevalier, publisher of Business Week and a widely known engineer, say that wiping out large obsolete areas presents a great opportunity to revive building.

Elmer C. Jensen, president of the congress, declared that if Chicago is successful other cities will be sure to follow its example, and that if this happens the depression will be ended.

Discusses $7,000,000 Job.

Dr. Franklyn Bliss Snyder, president elect of Northwestern university, discussed a live building project for the area—the $7,000,000 Northwestern Technological institute.

Paul D. Angell, secretary of the congress, called on the industry to sell its efforts to the public, declaring that without favorable public reception there can be no success.

Charles Donagh Maginnis, president of the American Institute of Architects, recalled Chicago's architectural contributions to the nation.

"We are up against that old devil—obsolescence," said Col. Chevalier, whose address was broadcast over radio station W-G-N. "That has become the most important factor in our industry. But first to solve it we must amortize the old improvements that served their day well but no longer are up to the standards of modern use.

Slums a "Bad Investment."

"We must find a way to provide for our 'blighted' and obsolete areas. Getting rid of our slums is 100 per cent a business proposition. These obsolete areas cost the city far more than they return; they are a bad investment in the community. The cost to the city is five times the amount that is taken out of such areas in taxes.

"Saying nothing of their being a liability to a community, these areas are destroying many blocks surrounding the good areas. Like a rotten spot in a good apple, this 'blight' spreads to other sections.

"This problem is a big one in Chicago, as it is in every other city in

[Continued on page 31, column 3.]

Foreign Trade of the United States in the First Quarter of Each Year

Ball Reveals Newest Role in Alleghany

Cleveland, O., May 9.—(AP)—George A. Ball, Muncie, Ind., financier, said today he had asked Robert R. Young to postpone the Alleghany corporation stockholders' meeting last week so that the Ball Foundation might have a voice in Alleghany's management.

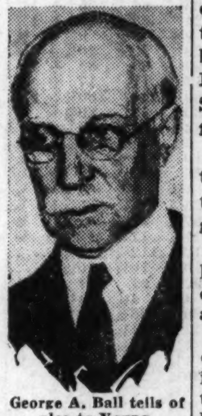

George A. Ball tells of plea to Young.

The postponement was voted down and the meeting was held last Wednesday, although Young informed Ball the stock owned by the foundation was voted in favor of adjournment.

Two days after the Wednesday meeting in Baltimore, Md., Young and his associates surrendered to Ball 1,200,000 Alleghany corporation common shares, representing nearly 30 per cent control, in lieu of payment of a $2,375,000 note which fell due last Friday.

Notice on Collateral.

In answer to inquiry whether he requested postponement of the Alleghany meeting, Ball issued, through Cleveland attorneys, a statement which said Allan Kirby, allied with Young, "notified me by letter dated April 29 of election by himself and associates to pay the foundation note by return of collateral."

On May 2, Ball said, the foundation requested the Young group "to vote all stock controled by them, including collateral stock, for postponement of Alleghany May 3 meeting so that the foundation could have a voice in selection of the Alleghany management for the ensuing year."

Sought to Inform Stockholders.

Alleghany corporation, Ball said, also was requested to postpone the meeting "so that other stockholders might be informed of the prospective change in ownership of collateral shares from that described in the proxy statement."

Ball added that Kirby and Young "wired me on May 3" that the Kirby letter "had been sent by mistake and was rescinded." After the stockholders' meeting, the financier said, Young wired him the stock owned by the foundation was voted in favor of adjournment, but that "all other proxies were voted against the motion which was defeated."

DEMANDS FREE RIDES FOR FAMILY'S $22,400 IN BANKRUPT RAILWAY

Milwaukee, Wis., May 9.—[Special.]—A stockholder whose family has invested $22,400 in a railroad is entitled to free rides, in the opinion of Mrs. Josephine M. Schroeder. The opinion was expressed vigorously today at the annual meeting of the bankrupt Chicago, Milwaukee, St. Paul and Pacific railroad. Mrs. Schroeder, 70 years old, came here from her home in Itasca, Ill., to say:

"I'm here to kick, and I'm going to kick. We have $22,400 tied up in the railroad's stock. Can't we even get a ride out of our railroad?"

Her brother, William, she related, had been refused a pass by railroad officials, who explained that was against the law.

Mrs. Schroeder had a slim audience, only one other stockholder appearing. H. E. Byram, chairman, said the outlook for business would be better if people would stop talking about war. Because a quorum was lacking, the meeting was adjourned for another year. The 1938 meeting was adjourned for the same reason.

New York Central to Start 17 Hour Coach Service East

Seventeen hour de luxe coach service between Chicago and New York will be started by the New York Central on May 26, Fred H. Baird, passenger trafic manager, announced yesterday. Baird said this service, which is designed especially for visitors to the world's fair, is the fastest schedule to New York ever offered coach passengers. The de luxe coaches will be carried on the Commodore Vanderbilt.

EDISON TO SELL 114 MILLION OF 3¼ PCT. BONDS

15 Insurance Firms Buy Big Issue.

BY THOMAS FURLONG.

James Simpson, chairman of the Commonwealth Edison company, announced last night that the company has completed arrangements to sell privately $114,500,000 of forty year bonds to fifteen insurance companies.

James Simpson.

Under the terms tentatively agreed upon the insurance companies will pay a premium of $2 on each $100 unit. The rate of interest on the bonds is 3¼ per cent. The cost of the money, which will be used to retire outstanding bonds paying higher interest rates, is the lowest in the company's history.

The deal made by Chairman Simpson with the insurance companies has several unusual features.

Largest Utility Private Sale.

It is the largest "private" sale ever made by a public utility company. As far as could be learned it is the largest such placement made by any corporation.

Because no public offering of securities is involved the financing is not subject to registration under the federal securities laws. It is, however, subject to the approval of the Illinois commerce commission.

The forty year maturity on the bonds is the longest that a corporation has obtained in many years. The maximum maturity on bond issues of other corporations of comparable credit standing has been 35 years in recent years. The American Telephone & Telegraph company sold a 35 year bond issue last year. Institutional investors and others have been hesitant to buy securities maturing too far in the future.

Advantageous for Company.

The deal is of particular advantage to the company because it insures the benefits of the low money rates for a long period.

The price which the insurance companies are paying for the bonds is said to be about 2 points above that which the company would have obtained had the issue been marketed in the normal way through a banking syndicate. It was this saving that led the company to place the bonds privately.

The company also avoids the ex-

[Continued on page 32, column 1.]

A Personal Trust Service for You

This Trust Company can serve you in connection with the many needs that arise in caring for your possessions.

The officers of this Trust Company are familiar with the varying problems that arise to require trust services.

This accumulation of experience is yours if you accept our invitation to discuss your particular requirements.

Why not take advantage, without obligation, of our specialized knowledge of all phases of personal trust service? Any of our trust officers will be glad to discuss the usefulness of our services, in nontechnical terms and with friendly understanding, wherever and whenever convenient to you.

Whatever your requirements, this Trust Company is equipped to serve you. It acts for individuals as executor, coexecutor, administrator, trustee under will or agreement, cotrustee, successor trustee, guardian, conservator, custodian, depositary under court order, depositary for safekeeping with, or without, investment assistance.

Continental Illinois National Bank and Trust Company

OF CHICAGO

La Salle, Jackson, and Clark Streets • Personal Trusts—Fourth Floor

Member Federal Deposit Insurance Corporation

Stocks, Bonds

New York Stocks.

[Chicago Tribune Press Service.]

New York, May 9.—Stocks made gains ranging from fractions to about 3 points today in an expanding volume of trading. Wall street appeared to take a more cheerful view of domestic and international developments than had prevailed in other recent sessions.

The day's trading volume was 710,460 shares, compared with 349,630 shares in the preceding session. Of 707 issues traded, 526 advanced, 72 declined, and 109 closed unchanged.

Recommending itself to most observers was the breadth of the recovery, with all three major divisions displaying strong spots. The Dow-Jones average for the industrial group rose 2.00 points to 133.67, the rail average gained 0.75 point to 27.43, and the utility section was up 0.51 point to 23.49.

In line with improvement in foreign markets prices here started on a firm note and pushed higher as the session progressed. Closing quotations were around the day's best.

Representative industrial shares were prominent in the upturn. Gains ranging from 1 to more than 2 points were made by United States Rubber, Chrysler, United States Steel, General Motors, Bethlehem, General Electric, Youngstown Sheet and Tube, Sears-Roebuck, and Goodyear.

Utility issues ran up impressively in afternoon dealings.

Rail issues met improved support.

New York Bonds.

New York, May 9.—(AP)—The bond market today bounded up in a vigorous fashion unseen in weeks and volume picked up sharply with it.

United States governments, leaders of the move from the start, attained record peaks in a dozen instances with net gains at the close ranging from 2-32 to 29-32 of a point.

Bond brokers attributed the strength to three factors: 1—An oversold condition in second grade bonds built up during the last several weeks of market apathy; 2—A strong investment demand as evidenced by the scramble to get the latest treasury note offering; 3—Rekindling of speculative interest in low priced loans brought on by a better outlook for peace in Europe.

Total sales of $6,922,000, face value, were the largest since April 11 and compared with $3,575,000 the day before.

Chicago Stocks.

Automotive issues were in the forefront yesterday as prices moved generally higher on the Chicago Stock exchange. Borg-Warner advanced 1¼ points and Bendix improved ⅞. Issues moving fractionally higher included Commonwealth Edison, the volume leader, Swift, Zenith, Middle West, and United Air Lines.

The Chicago Tribune average closed at 10.27, compared with 10.06 Monday. Of ninety-two issues traded, fifty-eight advanced, twelve declined and twenty-two finished at Monday's levels.

Bank Stocks.

A firmer tone prevailed in the Chicago bank stock market yesterday. Trading was somewhat more active than on other recent days. Interest was shown in Continental Illinois, which was among the stocks to advance. Northern Trust also gained.

NEW YORK STOCK TRANSACTIONS

Tuesday, May 9, 1939.
Shares sold today 710,460
Year ago 1,044,140

Tuesday, May 9, 1939.
Total sales 1939 to date......87,574,955
Total sales 1938 to date......84,494,524

[The figure in brackets after name of stock is annual dividend rate.]

A

1939 High	1939 Low	Description, div. rate, $s	Sales in 100s	Open	High	Low	Close	Net chge.
64¾	53	Abbott Lab [1.60a]	1	57	57	57	57	+ 1
11	6⅞	Adams Exp [.20e]	13	7½	7⅞	7½	7⅞	+ ⅝
25	19¼	Adam-Millis [.50g]	2	20⅞	20⅞	20⅞	20⅞	+ ⅝
65⅝	45¾	Air Reduction [1a]	9	49½	50	49½	50	+ 1¼
1⅛	¾	Air-Way El Appl.	1	¾	¾	¾	¾	....
10	6⅞	Alaska Juneau [1]	13	8⅞	8⅞	8⅛	8⅞	− ⅛
1¼	¾	Alleghany Corp	1	⅞	⅞	⅞	⅞	....
14⅞	6¼	Do pfd $30 ww.	5	8⅝	8⅝	8⅝	8⅝	+ ⅝

1939 High	1939 Low	Description, div. rate, $s	Sales in 100s	Open	High	Low	Close	Net chge.
20½	15½	Distil Corp-S [.50g]	2	18	18	18	18	+ ⅛
22¼	10	Doehler Die Cast.	6	13⅝	13⅞	13⅝	13¾	+ ⅜
33⅞	30¼	Dome Mines [2]	11	31⅞	32	31⅞	32	+ ½
78⅝	56	Douglas Aircraft	17	62	63⅞	62	63⅞	+ 2¼
135	101½	Dow Chem [3]	2	114	114	114	114	....
11¼	6	Dresser Mfg	1	7	7	7	7	....
156⅝	126¼	Du P de N [1.25g]	27	142¼	143¼	142	142½	+ ⅝

E

1939 High	1939 Low	Description, div. rate, $s	Sales in 100s	Open	High	Low	Close	Net chge.
18¼	12¼	Eastern Air L.	38	14¼	14⅝	14¼	14⅝	+ ½
8	4	Eastern Roll Mill.	5	4⅝	4½	4⅝	4½	+ ¼

1939 High	1939 Low	Description, div. rate, $s	Sales in 100s	Open	High	Low	Close	Net chge.
40	32	Newberry J J [2]	1	36	36	36	36	+ 1⅝
17⅛	8½	Newport Indust	19	10⅝	11	10⅝	11	+ ⅝
22⅝	12⅝	N Y Central RR.	94	15	15½	15	15¼	+ ⅝
23½	10¼	N Y Chi&St Louis.	4	14¼	14½	14¼	14½	+ ¾
38	18⅛	Do pfd	13	23⅛	23⅞	23¼	23⅞	+ 1⅝
43½	30	N Y C Omnibus	5	36	37	36	37	+ 1½
9	5¼	†N Y Dock pfd	0.20	5⅝	5⅝	5⅝	5⅝	− ¼
1⅛	½	N Y N H & H	2	⅝	⅝	⅝	⅝	....
4⅝	2½	Do pfd	4	2½	2⅞	2½	2⅞	+ ⅛
16⅛	8⅝	N Y Shipbuilding	3	11	11	11	11	+ ⅝
195⅛	168	Norfalk & W [10]	8	170	172	170	172	+ 2
111	106	†Do pfd [4]	0.40	110	110¼	110	110¼	+ ⅝

1939 High	1939 Low	Description, div. rate, $s	Sales in 100s	Open	High	Low	Close	Net chge.
30⅛	25¼	Std Oil Cal [1a]	45	26⅝	26⅝	26	26	− ½
29⅛	23¼	Std Oil Ind [1]	24	24⅜	24⅞	24⅜	24⅞	+ ⅛
53⅛	42¼	Std Oil N J [1a]	57	46½	46½	46	46	− ⅝
33⅝	20⅞	Starrett L S [.25g]	1	24⅞	24⅞	24⅞	24⅞	....
75½	65	Sterling Pr [3.80]	16	73⅝	75½	73⅝	75½	+ 2½
12⅝	7	Stewart-Warn	1	8⅜	8⅜	8⅜	8⅜	+ ⅜
17⅝	8⅝	Stone & Webster	83	10⅞	11¼	10⅞	11¼	+ ½
8½	5⅛	Studebaker Corp	18	6⅝	6⅞	6⅝	6⅞	+ ⅛
11½	7⅝	Sunsh Mng [.40g]	10	7⅞	7⅞	7⅞	7⅞	....
38½	22	Superheater [.25g]	2	25½	25½	25½	25½	+ ¼
3⅛	2	Superior Oil	5	2¼	2⅜	2¼	2⅜	− ⅛
22½	10	Superior Steel	7	12⅝	13⅝	12⅝	13½	+ ⅜

1939 High	1939 Low	Description, div. rate, $s	Sales in 100s	Open	High	Low	Close	Net chge.
47⅞	36	SperryCorp [1.60e]	25	42¾	43½			
18⅜	11	Spicer Mfg	2	16½	16½			
16½	9½	Spiegel Inc	39	11¾	12⅜			
75½	60	†Do pfd [4.50]	1	67	67			
30½	18½	Square D Co [.15g]	4	20¾	21			
7¼	6	Std Brands [.25g]	42	6⅛	6¼			
103¼	98	Do pfd [4.50]	3	103¼	103¼	103¼	103¼	....
2¼	¾	Stand Com Tob	3	⅞	⅞	⅞	⅞	+ ⅛
4¼	2½	Std Gas & El	5	3⅛	3¼	3⅛	3¼	+ ¼
10⅝	4¾	Do $4 pfd	34	6⅝	7⅛	6⅝	7⅛	+ ½
24½	13⅝	Do $7 pr pfd	14	17	18¼	17	18¼	+ 1½

†Unit of trading ten shares. Rates of dividends in the foregoing table are annual disbursements based on the last quarterly or semi-annual declaration. Unless otherwise noted, special or extra dividends are not included. xd—Ex dividend. xr—Ex rights. a—Also extra or extras. g—Declared or paid so far this calendar year. f—Payable in stock. e—Paid last year. h—Cash or stock. k—Accumulated dividend paid or declared this calendar year.

Sales to 11 a. m., 160,000 shares; to 12 noon, 250,000; to 1 p. m., 420,000; to 2 p. m., 540,000; total sales, 710,460 shares.

WASHINGTON, D. C., May 9.—[Special.]—Odd lot purchases by customers on May 8 were 57,760 shares; sales, 52,768.

CASH GRAIN

Official receipts of cash grain at Chicago yesterday: Wheat, 14 cars; corn, 96 cars; oats, 26 cars; barley, 3 cars; soy beans, 6 cars. Range of cash grain prices per bushel in leading markets:

WHEAT.

No.	Chicago.	Kansas City.	St. Louis.
3 red	....	76½	....
2 hd	....	72¼@78	....
3 hd	....	72 @78½	....
	Duluth.	Winnipeg.	Minneapolis.
1 d.n.	80 @83	66¾	80 @83
2 d.n.	79 @80	53½	79 @80
1 a.d.	74¾ 83¾	....	72¾@83¾
		Toledo.	Omaha.
2 red	....	85 @86	....

CORN.

	Chicago.	Kansas City.	Peoria.
2 mx	51½	50½@51¼	....
2 yel	51½@52	50½@51¼	50
3 yel	51 @51½	50 @50¾	....
		Chicago.	Milwaukee.
2 wh	....	58	....
3 wh	....	....	56¾
4 wh	....	56¾	....
S. grade	....	50	....
4 yel	....	52	....

OATS.

	Chicago.	Kansas City.	St. Louis.
2 wh	35¼@36	33¾@35	35¾
3 wh	34 @34¾	33¼@34½	....
	Duluth.	Omaha.	Minneapolis.
3 wh	32¾@33¾	32	31⅞@32⅞
4 wh	....	31½	30⅞@31⅞
	Winnipeg.	Toledo.	Peoria.
2 wh	31⅛	38½@39½	....

RYE AND FLAX.

	Rye.	Flax.
Minneapolis	44¾@48¾	1.75 @1.82
Duluth	45 @46½	1.67 @1.73

FIELD SEEDS.

Field seeds, buyers' prices at Chicago quoted as follows: Timothy, $2.85@3.15; alsike, $12.50@16.00; red clover, $13@17; sweet clover, $5@6; red top, $9.25@9.75 per 100 pounds.

BOARD OF TRADE GRAIN FUTURES

[Prices, May 9, 1939, in cents per bushel.]

Wheat.

	Open.	High.	Low.	Close.	Prev. close.	Year ago.	Season's range High.	Season's range Low.
May	.74½	.76¾	.74½	.76⅜-.76½	.74⅛	.79⅝	.80⅛	.62¾
July	.72⅝-.72½	.74⅜	.72½	.74 -.73⅞	.72¾-.72⅞	.77⅞-.77¾	.74½	.62½
September	.72⅞-.72¾	.74⅜	.72¾	.74 -.73⅞	.72¾-.72⅞	.78¾-.78⅝	.74⅜	.66

Corn.

	Open.	High.	Low.	Close.	Prev. close.	Year ago.	Season's range High.	Season's range Low.
May	.49⅜-.49¼	.49¾	.49¼	.49¾-.49⅝	.49¾	.57⅝	.60¼	.46¾
July	.50⅝-.50¾	.51	.50⅝	.51 -.50⅞	.50⅞	.58⅝-.58¾	.55¼	.48⅜
September	.51½-.51⅜	.52	.51⅜	.52 -.51⅞	.51⅝-.51¾	.59⅝-.59½	.56⅛	.49½

Oats.

	Open.	High.	Low.	Close.	Prev. close.	Year ago.	Season's range High.	Season's range Low.
May	.33½	.35	.33½	.35	.33⅜	.28½-.28⅝	.35	.24⅞
July	.31⅝-.31¾	.33	.31⅝	.32⅞-.33	.31⅜	.27¼	.33¼	.24⅝
September	.30¼-.30⅛	.31½	.30⅛	.31⅜-.31½	.30¼	.26¾	.31¾	.26⅛

Rye.

	Open.	High.	Low.	Close.	Prev. close.	Year ago.	Season's range High.	Season's range Low.
May	.43	.44½	.43	.44½	.43¼	.58½	.53⅛	.40½
July	.45⅛	.46⅜	.45⅛	.46¼	.45⅛	.57	.49½	.41⅝
September	.46⅛	.47¾	.46⅛	.47⅝	.46¼	.56	.49⅞	.42⅞

Soy Beans.

	Open.	High.	Low.	Close.	Prev. close.	Year ago.	Season's range High.	Season's range Low.
May	.95⅜	.95¾	.95⅜	.95¾	.95⅝	.90½	.96¼	.68¼
July	.94¼	.94¼	.94¼	.94¼	.94	.92	.94¾	.75⅝
October	.81¼	.82¾	.81¼	.82¾	.81½	.86⅝	.82¾	.72½

GRAIN IN OTHER MARKETS

May Wheat.

	Open.	High.	Low.	Close.	Prev. close.
B. A.	.59½	.59½	.59½	.59½	.59⅛
Kan C.	.69½	.71¼	.69½	.71⅛	.69⅛
Mpls	.75¾	.77⅛	.75¾	.77	.75⅝
*Dul	.72⅜	.72⅜	.72⅜	.72⅜	.71⅛
Wpg	.64⅞	.66¼	.64⅝	.66	.65¼

MONEY, GOLD, AND SILVER

NEW YORK, May 9.—(AP)—Bar silver, 42¾c, unchanged.

LONDON, may 9.—(AP)—Money ½%. Discount rates: short bills, ¾%; three month bills, ⅝@11/16%. Bar gold, 148s 5½d, off ½ penny. [Equivalent, $34.75.] Bar silver, 20 3/16d, off ⅛. [Equivalent, 42.53 cents.]

PARIS, May 9.—(AP)—The United States dollar was quoted 37.7525 f [2.649 cents to the franc] in closing foreign currency dealings today. In comparison the franc was 2.650 cents in New York over night. Exchange on London, 176.73. 3% rentes in the bourse were 80.00f; 4½s A, 87.70f; 4½s. 1937, 155.30f.

FOREIGN EXCHANGE.

[Nominal quotations.]

	May 9.	May 8.	Wk. ago.	Yr. ago.
London	468.37½	468.12½	468.18¾	497.62½
Paris	2.65	2.65	2.65	2.80
Italy	5.26¼	5.26¼	5.26¼	5.26¼
Belgium	17.03	17.02½	17.03	22.87
Switz'and.	22.46½	22.46½	22.46	22.87
Holland	53.60	53.53	53.38	55.37
Denmark	20.90	20.91	20.91½	22.22
Sweden	24.12	24.12	24.13	26.65
Norway	23.52	23.53	23.54	25.01
Germany	40.14	40.13	40.14	40.19
†Do	20.10	20.00	20.15	....
†Do	20.10	20.00	20.15	....
Poland	18.87	18.86	18.88	18.90
Greece	.85⅞	.86	.86	.92
Rumania	.72	.72	.72	.75
JugoSlav	2.30	2.30	2.30	2.35
Finland	2.07	2.07½	2.08	2.22
Canada	99.57 11/16	99.56	99.54 11/16	99.37½
Argentina	23.20	23.25	23.22	26.25
Do ofc.	*31.20	31.20	32.22	....
Brazil	*6.05	*5.50	*5.50	*5.90
Hongkong	28.86	28.38	28.86	30.97
Shanghai	16.15	16.15	16.17	25.10
Japan	27.31	27.32	27.33	29.05
India	34.99	34.99	35.00	37.17
Chile	3.50	3.50	3.50	4.15
Singapore	54.58	54.45	54.45	57.70
Hungary	19.70	19.70	19.70	19.90
Mexico	*20.10	*20.10	*20.15	*24.50

*Nominal. †Benevolent. ‡Travel.

Commodities

Prices of commodities for future delivery were mostly higher yesterday. Some of the day's largest gains were in hide futures, which climbed .33 to .39 cent, and in crude rubber, up .12 to .16 cent.

The general advance, although somewhat irregular, carried the Dow-Jones commodity index to the highest point since July, 1938. Market analysts expressed the opinion that the recent broad interest in commodity markets is a result of the comparative inactivity on security exchanges. Speculative interests, these quarters said, have to some extent turned to commodities from securities.

Copper markets were quieter after Monday's price reductions. Export copper was easier, being quoted 10.15 to 10.075 cents a pound. Copper futures advanced .12 to .15 cent a pound. Other metals were quiet and irregular.

Cocoa futures dropped .02 to .03 point to within a short distance of the season's lows. Silk recovered from early weakness to finish 1 cent lower to 3½ cents higher. Sugar prices weakened, although spot moved up .04 cent. Wool tops gained slightly.

FUTURES SUMMARY.

Chicago.

	Close May 9.	Close May 8.	*Season's range High.	*Season's range Low.
Wheat, bu.	$ .74	$ .72¾	$ .74½	$ .62½
Corn, bu.	.51	.50⅞	.55¼	.48⅜
Oats, bu.	.33	.31¾	.33¼	.24⅝
Rye, bu.	.46¼	.45⅛	.49⅛	.41⅝
Soybns., bu	.94¼	.94	.94¾	.75¾
Lard, lb.	.0665	.0662	.0830	.0625
Cotton, lb.	.0862	.0848	.0862	.0769
Butter, lb.	.2330	.2301	.2462	.2200
Eggs, doz.	.1873	.1863	.1987	.1851

New York.

	Close May 9.	Close May 8.	*Season's range High.	*Season's range Low.
Cocoa, lb.	.0427	.0430	.0591	.0425
Ctsd oil, lb	.0677	.0674	.0800	.0655
Cfe. Rio, lb	.0429	.0428	.0483	.0408
Sugar, lb.	.0201	.0201	.0221	.0187
Rubber, lb.	.1608	.1595	.1747	.1500
Hides, lb.	.1088	.1053	.1446	.0940
Silk, lb.	2.44	2.44	2.44½	1.66
Copper, lb.	.0886	.0871	.1071	.0877
Lead, lb.	.0457	.0451	.0505	.0440
Tin, lb.	.4825	.4820	.4850	.4585
Wool Tps, lb	.8050	.7960	.8520	.7772

*Since trading in the contract started. All prices quoted are for July delivery, except butter for November, eggs for October and hides for June.

NEW YORK FUTURES.

[Yesterday's closing prices in cents per pound unless otherwise stated.]

Cocoa.

Closed .02 to .04 cent lower. July, 4.27; September, 4.39; December, 4.56; March, 4.69; May, 1940, 4.80.

Coffee.

Rio—Closed unchanged to .01 cent higher, May, 4.20; July, 4.29; September, 4.24; December and March, 4.27. Sales, 3,750 bags.

Santos—Closed .01 cent higher to .01 cent lower. May, 6.04; July, 6.07; September, 6.11; December, 6.15; March, 6.20; May, 1940, 6.24. No sales.

Cottonseed Oil.

Closed .03 cent lower to .06 cent higher. May, 6.60; July, 6.77; September, 6.94; October, 6.97; December, 6.98. Sales, 130 lots.

Hides.

Old contract: Closed .39 cent higher. June, 10.02; September, 10.27. Sales, 4 lots. New contract—Closed .33 to .39 cent higher. June, 10.88; September, 11.28; December, 11.65; March, 11.97. Sales, 361 lots.

Rubber.

Closed .12 to .16 cent higher. May, 15.98; July, 16.08; September, 16.11; December, 16.12; March, 16.14. Sales, 104 lots.

Silk.

Contract No. 1.—Closed 1 cent lower to 3¼ cents higher. May, $2.62; June, $2.55; July, $2.44; August, $2.435; September, $2.295; October, $2.255; November, $2.31; December, $2.16. Sales, 127 lots. Contract No. 2—Closed 1 cent lower to 1½ cents higher. May, $2.52; June, $2.45; July, $2.39; August, $2.28; September, $2.20; October, $2.17; November, $2.10; December, $2.08. No sales.

Sugar.

Contract No. 3 [domestic]—Closed unchanged to .01 cent lower. May, 1.95; July, 2.01; September, 2.04; January, 2.01; March, 2.04. Sales, 2,700 tons.

Contract No. 4 [world]—Closed .045 to .06 cent lower. July, 1.40; September, 1.185; December, 1.16; March and May, 1.15. Sales, 8,100 tons.

Wool Tops.

Closed .3 to .9 higher. May, 82.5; July, 80.5; October through March, 80.2.

Metals.

Copper—Closed .12 to .15 cent higher. May, 8.79; July, 8.86; September and October, 8.90; December, 8.93; January, 8.94. Sales, 15 lots.

Lead—Closed .06 to .07 cent higher. May, 4.53; June, 4.55; July, 4.57; September, 4.62; December, 4.68. Sales, 2 lots.

Tin [standard]—Closed .05 to .10 cent lower. May, 48.60; July, 47.95; September, 47.70; December, 47.50. No sales. Straits—Closed .05 to .10 cent lower. May, 48.90; July, 48.25; September, 48.00; December, 47.80. Sales, 2 lots.

Zinc—Closed unchanged. May, 4.35; July, 4.39; September, 4.43; December, 4.49. No sales.

CHICAGO FUTURES.

CHICAGO BOARD OF TRADE.

Lard.

[Per 100 pounds.]

	Open.	High.	Low.	Close.	Prev. close.
May	$6.52	$6.57	$6.52	$6.57	$6.52
July	6.60	6.65	6.60	6.65	6.62
September	6.70	6.77	6.70	6.77	6.72
October	6.75	6.80	6.75	6.80	6.77
December	6.70	6.75	6.70	6.75	6.73

TRADE LEADERS PUSH DRIVE TO BOOST CHICAGO

Plan to Widen Business Scope of City.

The executive council of the "Greater Chicago Campaign" met at the Union League club yesterday to weigh the progress already made and to insure that there will be no letup in the drive to sell the campaign to all Chicago.

Donald M. Nelson, executive vice president of Sears, Roebuck & Co., who was made general chairman of the campaign last Friday, declared that this drive gives business its first real opportunity in about eight years to tell its story to the public.

"I have been in Washington frequently in recent years," he said, "and I got sick of seeing business kicked around. Here is a campaign in which we can all join.

Opportunity for Business.

"This is an opportunity for business to find itself. If we fail in this drive to sell Chicago, we in the business world should have no complaint about anything that is handed us."

Oscar G. Mayer, president of the Chicago Association of Commerce, told the group that the idea for "business clinics" has been working out well. These clinics are being held all over the city for the purpose of having citizens tell the things that are wrong with the city so that they can be corrected. Already nearly fifty clinics have been held.

Joseph C. Nate, representing the Chicago Association of Commerce, which is sponsoring the campaign, discussed numerous suggestions that have been made for restoring the "I Will" spirit to Chicago.

Plan to Help Chicago.

As a part of this campaign it is hoped to increase the activities and personnel of the association so that it may be more useful to the entire city.

A number of these suggestions follow:

That the association take advantage of the federal recommendation for moving airplane and accessory plants to the interior to make a study of Chicago facilities for serving these industries. It is suggested that representatives be sent to all air-equipment manufacturers and to airline officials to tell the advantages that Chicago offers.

That the association form an Illinois agricultural council to meet at least twice a year. One object would be to interest Chicago companies in taking a larger part in the Illinois state fair at Springfield.

Urge Advertising Fund.

That the association and this campaign raise a sum of not less than $250,000 to start at once advertising Chicago throughout the country.

That the association work with other organizations for a study of the "blighted area" problem and development of a program to alleviate present conditions. It was suggested that the association coöperate to the fullest extent with present efforts to help the construction industry. It was suggested that vigorous support be given the plan for dealing with blighted areas through "public service building corporations."

That an aggressive campaign be launched for the building of a convention hall to house the twenty or so large conventions and exhibitions that cannot now be held in Chicago because of lack of facilities.

That as soon as the world situation improves representatives be sent to South American nations to tell the advantages of dealing with Chicago companies.

That more attention be given to improving labor relations in this city, possibly through appointment of a labor commissioner.

Business Bits

Junius S. Morgan, New York, a partner of J. P. Morgan & Co., yesterday was chief guest at a luncheon at the Chicago club given by G. Cook Kimball, executive vice president of the United States Steel corporation in charge of Chicago activities. A number of well known Chicagoans attended, including Ralph Budd, president of the Burlington railway; Walter Cummings, president of the Continental Illinois National Bank and Trust company; Solomon Smith, president of the Northern Trust company, and Donald R. McLennan, president of Marsh & McLennan. Morgan, who is a director of United States Steel and General Motors, was in Chicago for a day.

Junius S. Morgan.

Industrial safety, fire prevention, and public safety education were discussed yesterday at the seventeenth annual Midwest Safety conference at the Sherman hotel. The conference will be held again today and tomorrow.

The Chicago Association of Commerce yesterday opened a branch convention bureau in New York City. William Robinson, formerly of the Greater Chicago Hotel association, is director of the new bureau. The bureau will endeavor to book 1940 conventions for Chicago.

Dr. Allen A. Stockdale, vice president of the National Association of Manufacturers, will address the Chicago Association of Commerce at its regular weekly luncheon meeting today at the Palmer House. He will speak on "America's Stake in Industry."

PLAN MOVEMENT FROM DISTRICTS TO BE IMPROVED

Methods to provide new living quarters for families whose homes are razed to make way for modern housing projects were considered yesterday at a housing conference in the city hall.

In considering the "public service building corporation" bills now before the state legislature, a council subcommittee headed by Ald. Roger J. Kiley [37th] heard the suggestion that a companion measure be introduced to provide for the affected families.

The suggestion was made by Louis Wirth, professor of sociology at the University of Chicago. J. Soule Warterfield, vice president of the Chicago Building Congress, Inc., which is sponsoring the legislation, agreed with the suggestion, but said he had no concrete proposal to offer.

Warterfield emphasised that private capital should be given some initiative in going into depreciated areas with modern housing projects.

REDUCE MARINE INSURANCE COST AS WAR FADES

New York, May 9.—(AP)—Lessened likelihood of a European war led the American Institute of Marine Underwriters today to reduce war risk insurance rates on commerce between the United States and the United Kingdom and continental Europe. Similar cuts were announced yesterday in London.

The new rate was announced as 37½ cents per $100 value on shipments in both directions. Previously, insurance on export shipments had been at the rate of 50 cents; imports, 37½ cents.

WIPE OUT SLUMS, SPUR BUILDING, CHICAGO URGED

Industry's Leaders Join in Huge Rally.

[Continued from page 29, column 5.]

the land. I do not know the answers, but we must find new forms of financing in dealing with the rebuilding of these areas. We must enter into new relations with city officials in dealing with them. Possibly new forms of corporate organizations may be set up to take over this job."

Urges Industry to Act.

Col. Chevalier said he would like to see the construction industry form its own financial agencies to carry out the financing of construction on a sound and productive basis. In doing this he said the industry will have to get a thorough grasp of amortization. The capital represented by outworn improvements must be provided for so that capital may be attracted to finance the new.

Jensen said the Chicago Building congress is a young organization, and cannot lay any claim to past achievements. Its sole capital, he said, is its enthusiasm, its determination to be of real service to the building industry.

"We consider it our duty to recognize on an equitable basis the rights and obligations of those who labor with their hands and brains as well as those who invest their savings for a just and fair return on the investment," Jensen continued.

Tells Aim of Campaign.

"Building industry week is designed to awaken in you and in the public the realization that any delay in starting in a serious vein to build and modernize and otherwise serve the community would continue to act adversely against the welfare and well being of the community. The theme is, 'now is the time to start.' If we but start ourselves, others will emulate us; for remember, positive action, like negative action, is contagious. What we do in this city may be the starting point for other cities."

Dr. Snyder declared that the Northwestern Technological institute, which was made possible by a gift from Walter P. Murphy, Chicago railroad equipment manufacturer, will be a notable contribution to Chicago and the nation.

Completion Set for 1941.

He said that the new buildings, which it is expected will be completed on the Evanston campus by the fall of 1941, will be the equal of any the world has ever seen.

Maginnis recalled the architectural contributions to the nation of the late Louis Sullivan, the architect who was born in Boston but who carried on in Chicago the work which made him world famous. Maginnis discussed the effect that Chicago's two world fairs had on national architecture.

Stressing the need for cities to improve themselves, he said he saw as a hopeful sign "the painfully slow advance of the campaign against the barbarities of the billboards, whose raucous inflictions on our beautiful landscapes are a glaring national disgrace."

ROOSEVELT SETS TONIGHT AS COAL TRUCE DEADLINE

Back Into Pits This Week, He Demands.

[Continued from page 29, column 1.]

differs slightly from what is generally called a closed shop, mine union leaders said.

They explained that under the U. M. W. constitution the miners could not demand a closed shop in the strict sense of the term. A union shop permits mine workers to obtain a job in the mines before being required to join the union. Under a closed shop workers would be required to join the union before obtaining a job.

The failure to agree on terms for renewing the union contract which expired April 1, has resulted in closing coal mines in twenty-six states. It has made some 460,00 coal miners idle.

No Decision on Troops.

Frankfort, Ky., May 9.—(AP)—Gov. A. B. Chandler said late today he had made no decision about sending state troops into the coal fields where some operators who wish to resume coal mining have requested them.

"Anything said now as to what I am going to do is mere rumor," he added.

DRIVE PUSHED IN ILLINOIS

Springfield, Ill., May 9.—[Special.]—Ray Edmundson, Illinois district president of the United Mine Workers of America [C. I. O.], told idle members of the union this afternoon to "hold yourselves in readiness to stop the production of coal in Illinois." [The U. M. W. already has halted work, but members of a rival union have not joined in the suspension.] The miners gathered at a baseball park here. Police estimated the crowd at 500.

Ray Edmundson.

Edmundson directed the miners to "convince the other miners it would be to their advantage" to join the walkout. No general orders to picket the estimated 200 mines being worked by Progressive Mine Workers [A. F. of L.] were issued, however.

Scale Committee Meets.

The massmeeting followed a two and a half hour session of the union's state scale committee to discuss policy in the five day old suspension of work by United Mine Workers members. Edmundson disputed claims of the Progressive Mine Workers union that it had 18,000 men working in Illinois mines. He said only 5,000 were at work.

At Pekin the United Mine Workers withdrew their pickets from the Pekin Mining company's property today when the mine remained idle. Fred Schaefer Jr., president of the firm, announced he would not reopen the shaft for a "few days or a week."

The picket line was formed yesterday after Schaefer said he had entered a contract with the Progressive Mine Workers and would resume operations today. The mine was closed Thursday night when members of the U. M. W. A. who had been employed there joined in the general walkout called by their union.

THE WEATHER

[Chicago daylight time.]

Temperatures in Chicago for the 24 hours ending at 2 a. m. May 10:

MAXIMUM, 4:30 P. M. 74
MINIMUM, 3 A. M. 53

3 a. m....53	Noon 65	8 p. m....70
4 a. m....55	1 p. m....69	Unofficial:
5 a. m....54	2 p. m....71	9 p. m....68
6 a. m....55	3 p. m....70	10 p. m....66
7 a. m....55	4 p. m....71	11 p. m....65
8 a. m....57	4:30 p. m.74	Midnight ..64
9 a. m....60	5 p. m....72	1 a. m....63
10 a. m....62	6 p. m....72	2 a. m....61
11 a. m....63	7 p. m....71	

For 24 hours ended 7:30 p. m. May 9:

Mean temperature, 64; normal, 55; excess for May, 63 degrees; excess since Jan. 1, 367 degrees.

Precipitation, .53 of an inch; excess for May, .19 of an inch; excess since Jan. 1, 1.17 of an inch. Total since Jan. 1, 11.61 inches.

Barometer, 7:30 a. m., 29.58; 7:30 p. m., 29.67. Relative humidity, 7:30 a. m., 85; 1 p. m., 46; 7:30 p. m., 38.

Highest wind velocity, 21 miles an hour, from the North, at 3:08 a. m.

May 10, 1938:

Maximum temperature, 53; minimum, 42; mean, 48; clear; precipitation, none.

FORECAST BY STATES.

The official forecast for today and tomorrow and yesterday's table of records follow:

INDIANA: Fair in south, partly cloudy in north, cooler in extreme north Wednesday; Thursday fair and cooler.

LOWER MICHIGAN: Considerable cloudiness and cooler Wednesday; light scattered showers in northeast; generally fair and cool Thursday.

UPPER MICHIGAN AND WISCONSIN: Considerable cloudiness and cooler Wednesday; Thursday fair and cool.

MISSOURI: Generally fair, warmer in south, cooler in extreme northwest Wednesday; Thursday fair.

IOWA: Generally fair, cooler in central and north Wednesday; Thursday fair.

MINNESOTA: Partly cloudy and cooler Wednesday; Thursday fair, continued cool.

NEBRASKA: Fair and cooler Wednesday; Thursday increasing cloudiness, somewhat warmer in northwest.

KANSAS: Fair Wednesday and Thursday; somewhat cooler in west and north Wednesday.

OHIO: Fair Wednesday and Thursday except occasional showers in extreme north Wednesday afternoon or night; warmer in east and south Wednesday; cooler Wednesday night and Thursday.

Place of observation / State of weather / May 9, 7:30 p. m. / Central daylight time	Direction of wind	Temp. 7:30 p. m.	Highest today	Lowest last night	Precipitation last 24 hours
East central states—					
Alpena, clear	S.W.	72	74	52	1.34
Cairo, cloudy	S.W.	72	74	58	.02
Chicago, clear	S.W.	71	74	58	.53
Cincinnati, clear	N.W.	68	76	60	.04
Cleveland, clear	W.	60	70	64	.08
Detroit, clear	W.	70	72	62	.20
Escanaba, cloudy	S.	60	78	46	...
Evansville, clear	N.W.	72	74	58	.10
Fort Wayne, clear	N.W.	68	72	60	...
Frankfort, clear	S.	52	58	46	.28
Grand Rapids, clear	S.W.	68	70	54	.04
Green Bay, rain	S.W.	72	78	52	...
Indianapolis, clear	W.	72	74	60	.02
La Crosse, clear	W.	76	82	48	...
Madison, cloudy	S.W.	72	74	52	...
Marquette, rain	S.E.	60	78	48	.02
Memphis, cloudy	W.	70	76	60	...
Milwaukee, clear	S.W.	72	76	52	...
Nashville, cloudy	N.W.	72	76	58	.02
Peoria, clear	S.W.	72	76	52	.42
Saulte Ste. Marie, cl'dy	S.W.	60	72	46	.14
Springfield, Ill., clear	W.	72	76	54	.26
West central states—					
Bismarck, clear	W.	66	64	52	...
Charles City, cloudy	N.W.	80	80	42	...
Concordia, clear	S.	82	84	46	...
Davenport, clear	S.W.	74	78	50	.02
Des Moines, clear	S.W.	80	82	48	...
Devils Lake, cloudy	N.W.	56	62	48	...
Dodge City, clear	W.	88	88	40	...
Dubuque, clear	S.W.	74	78	52	...
Duluth, clear	N.W.	62	78	48	...
Huron, clear	N.	70	78	46	...
Kansas City, clear	S.W.	76	78	52	...
Keokuk, clear	S.W.	74	78	52	.06
Little Rock, cloudy	N.W.	74	80	...	...
Minneapolis, clear	N.W.	72	82	48	...
Moorhead, cloudy	N.W.	64	70	44	...
North Platte, clear	N.W.	84	86	42	...
Oklahoma City, clear	S.	80	82	50	...
Omaha, cloudy	S.	82	84	44	...
Rapid City, clear	N.	68	70	52	...
Sioux City, clear	N.	82	88	50	...
St. Louis, clear	N.W.	74	74	56	.01
Springfield, Mo., clear	W.	70	72	54	...
Wichita, clear	S.	74	76	48	...
Williston, cloudy	N.W.	54	58	44	...
Eastern states—					
Albany, cloudy	N.	64	76	60	.14
Atlanta, clear	N.W.	68	76	62	...
Boston, cloudy	S.W.	62	64	58	...
Buffalo, clear	N.W.	54	68	56	.52
New York, rain	W.	64	74	60	.14
Oswego, clear	S.W.	46	78	64	.32
Philadelphia, cloudy	W.	70	80	64	.82
Pittsburgh, cloudy	N.W.	58	72	60	.52
Raleigh, cloudy	W.	78	86	68	...
Washington, rain	N.W.	72	86	66	.01
Gulf states—					
Abilene, clear	S.	88	90	56	...
Amarillo, clear	S.W.	84	86	52	...
Brownsville, clear	E.	78	88	72	...
El Paso, clear	S.W.	90	92	54	...
Dallas, clear	N.	80	82	60	...
Galveston, clear	S.E.	80	86	62	...
Jacksonville, cloudy	S.E.	72	82	72	.20
Miami, cloudy	S.	80	84	78	...
Mobile, cloudy	N.	64	76	70	.46
New Orleans, clear	N.E.	64	86	66	.94
San Antonio, clear	E.	90	92	64	...
Shreveport, clear	N.W.	80	82	62	...
Tampa, cloudy	S.	74	84	70	.01
Vicksburg, cloudy	S.	66	78	60	...
Mountain states—					
Boise, cloudy	W.	88	82	48	...
Cheyenne, clear	N.W.	74	78	38	...
Denver, clear	N.E.	78	80	52	...
Havre, clear	N.W.	58	58	36	...
Helena, cloudy	N.	66	62	54	...
Lander, cloudy	W.	74	76	38	...
Miles City, clear	N.W.	60	62	46	...
Phoenix, clear	W.	96	98	64	...
Pueblo, cloudy	S.	80	86	40	...
Salt Lake City, clear	N.	82	84	44	...
Santa Fe, clear	S.W.	72	74	40	...
Yel'stone Pk, cloudy	S.W.	60	66	42	...
Pacific states—					
Fresno, clear	N.	82	84	54	...
Los Angeles, clear	S.W.	66	70	52	...
Portland, Oreg., cloudy	N.W.	72	72	50	...
San Diego, clear	W.	64	64	56	...
San Francisco, clear	S.W.	62	66	52	...
Seattle, clear	N.	64	66	48	...
Spokane, cloudy	N.W.	68	70	46	...
Walla Walla, cloudy	N.E.	74	74	50	...
Yuma, clear	W.	98	100	72	...
Canadian—					
Battleford, cloudy	N.	44	50	32	.14
Calgary, cloudy	N.E.	52	54	34	...
Edmonton, cloudy	N.	52	52	36	...
Medicine Hat, clear	N.	54	58	42	...
Montreal, cloudy	S.W.	60	78	60	1.00
Quebec, rain	N.E.	42	54	42	.44
The Pas, rain	N.E.	36	54	30	.18
Toronto, clear	W.	62	66	56	.50
Winnipeg, cloudy	N.W.	52	58	34	...

CHICAGO STOCKS

Tuesday, May 9, 1939.

Shares sold today....18,000 Total sales 1939 to date....2,850,000
Year ago....26,000 Total sales 1938 to date....2,327,000

1939 High.	1939 Low.	Description, div. rate, $s—	Sales.	Open.	High.	Low.	Close.	Net chge.	Closing Bid.	Closing Asked.
64	54	Abbott Lab [1.60a]	50	56½	56½	56½	56½	+ ½	56	58½
9½	6¼	Adams O&G [.20]	100	6¼	6¼	6¼	6¼	....	6	6½
19½	16	Allied Prod A [1.75]	100	16½	16½	16½	16½	+ ¼	16	17½
170½	147⅞	‡Am Tel&Tel [9]	219	160⅝	158⅞	160⅝	160⅝	....	159¼	162
6⅛	3⅞	Armour & Co.	200	4⅛	4⅛	4⅛	4⅛	+ ⅛	4	4⅛
8⅝	4⅝	Aviation Corp	100	5⅛	5⅛	5⅛	5⅛	− ⅛	5⅛	5⅝
13⅞	10	Bastian Bless [1]	100	12¼	12¼	12¼	12¼	+ ⅝	12¼	12½
29¼	16⅞	Bendix Av [.25g]	650	22½	22⅞	22½	22⅞	+ ⅞	22⅝	22⅞
10	7¾	Berghoff Brew [1]	200	9½	9⅝	9½	9⅝	+ ½	9½	9⅝
32	20	Borg Warner [.25g]	400	24¼	25¼	24¼	25	+ 1¼	24⅝	25
9	6	Butler Bros [.15g]	150	7	7	7	7	+ ⅛	6⅞	7
75½	64⅝	Cen I P S pfd [2k]	140	71½	72	71½	71½	+ ½	71½	72½
⅝	⅝	Cen Ill Sec	100	⅝	⅝	⅝	⅝	....	¼	⅝
6	4	Do pfd	200	4½	4⅝	4½	4⅝	+ ¼	4¼	5⅝
1⅞	1	Cen & S W Ut.	250	1¼	1¼	1¼	1¼	....	1¼	1⅜
55	45	Do $7 pfd	20	51½	51½	51	51	....	50	51½
108	100	Do$7 p l pf[1.75k]	70	103	103	103	103	+ 1	103	105
2⅛	1¼	Chi Corp	200	1⅜	1⅜	1⅜	1⅜	....	1⅜	1½
78½	62	Chi Flex Shaft [5a]	50	68⅝	68⅝	68⅝	68⅝	+ 1⅛	67½	70
84⅝	58⅝	Chrysler Corp[2.50g]	100	70¼	70¼	70¼	70¼	+ 1⅛	70	70½
9¼	6⅛	Cities Serv	150	6⅛	6⅝	6⅛	6⅝	....	6¼	6½
28¼	25⅝	Com'w Edis [.80g]	1,450	27⅝	27½	27⅜	27½	+ ¼	27⅜	27½
15⅝	9	Compressed Ind Gas.	50	10½	10½	10½	10½	+ ⅝	10½	11½
9⅛	7	Cons Oil [.80]	150	7⅝	7⅝	7⅝	7⅝	....	7½	7⅝
16½	9¼	‡Container Corp	20	10⅝	10⅝	10⅝	10⅝	....	10⅝	11
37⅞	21⅝	‡Crane Co	12	23⅝	23⅝	23⅝	23⅝	....	23	23½
73	55	Cudahy Pack pfd	20	55	55	55	55	− 5	50	57½
16⅝	12¼	Cunning D S [.50g]	150	16	16	16	16	+ ½	15⅝	16
17¼	9	*Dayton Rub [.50g]	50	13¼	13¼	13¼	13¼	+ ¾	13	14
23⅝	16⅛	Deere & Co.	100	19⅝	19⅝	19⅝	19⅝	+ ½	19⅝	20¼
8⅝	6	Dodge Mfg	50	7	7	7	7	....	6½	7½
3⅝	2⅝	El Household	200	2⅝	3	2⅝	3	+ ¼	2⅝	3
43⅛	24⅞	‡Fairbanks Morse	35	27⅝	27⅝	27⅝	27⅝	....	27¼	28½
2⅝	2	Fuller Mfg	50	2⅝	2⅝	2⅝	2⅝	− ⅛	2⅝	2½
60	40½	‡Gen A Tran [2.25e]	40	43⅞	44½	43⅞	44½	....	44	45
42⅞	36⅝	‡Gen Foods [2]	100	43	43½	43	43½	....	43¼	43⅝
51⅝	36½	‡*Gen Mot [1.50g]	504	44½	45⅝	44½	45⅝	....	44½	45
38½	21⅞	†Goodyr T&R [.50g]	125	27½	27⅝	27⅝	27⅝	....	27	27⅝
11	9	Gossard HW [.50g]	100	9½	9½	9½	9½	+ ½	9½	9⅝
27¼	18⅝	Gt Lakes Dred [1a]	250	23	23¼	23	23¼	+ ¼	23	23½
11⅝	8½	Hall Print	150	10¼	10½	10¼	10½	....	10½	10⅝
17¼	8⅞	Houd Her B	50	11⅝	11⅝	11⅝	11⅝	+ ¼	11½	11⅞
1	1⅛	Hupp Mot	100	1⅝	1⅝	1⅝	1⅝	− ⅛	1½	1⅝
20½	10	Ill Cent R R	150	12⅛	12½	12⅛	12½	+ ⅝	12⅝	12⅝
22¼	17	Ind Pneu Tl [.25g]	50	17	17	17	17	....	17½	18
94⅝	66⅞	‡Inland Stl [1g]	115	77⅞	78	76⅞	78	....	77	82
66⅝	48⅞	‡Int Harvest [1.60]	124	58⅛	59⅞	58⅛	59⅝	....	58	60
26	18	Jarvis W B [1.50]	150	23⅛	23⅞	23⅝	23⅝	+ ⅛	23⅝	23⅞
79¼	74	Kellogg Sw pfd [5]	30	77	77	77	77	+ 1½	75	84½
40¼	29	KUJ cum pfd [3.50]	60	36	36¼	36	36	....	32	36
87	67¾	Do 6% pfd [6]	10	86⅞	86⅞	86⅞	86⅞	+ 1⅞	....	87
2⅛	1¾	La Salle Ext [.075g]	100	2	2	2	2	....	1⅞	2⅛
31¼	27	Lawbeck pfd [6]	30	27	27	27	27	− 4	27	35
6¼	4	Libby McNeill & L.	50	4⅝	4⅝	4⅝	4⅝	+ ⅛	4⅝	4⅞
32½	26	Lincoln Pr pfd [3.50]	10	26	26	26	26	− 2	26	28
19	14¼	‡Liquid Carb [.40g]	50	15¼	15¼	15¼	15¼	....	15	15⅝
15	9⅝	Marsh Field	100	12	12⅛	12	12⅛	+ ⅝	11⅞	12⅛
4⅛	2¼	Mickelberry's Fd	100	3⅛	3⅛	3⅛	3⅛	+ ¼	3	3¼
8⅛	5½	Mid West Corp.	300	6⅞	7	6⅞	7	+ ¼	6⅞	7
5	⅝	Midl Util 6% pl	100	4⅛	4⅛	4⅛	4⅛	− ⅛	4	4½
5⅛	⅝	Do 7% pl	50	4⅛	4⅛	4⅛	4⅛	− ⅛	4⅛	4⅝
1	¼	Do 6% pfd	700	½	½	½	½	....	⅝	⅝
1¼	¼	Do 7% pfd	1,150	½	⅝	½	⅝	+ ⅛	½	⅝
22	16	Modine [.25g]	100	17½	17½	17½	17½	+ 1	17½	18¼
54½	41½	Montg Ward [1g]	50	48⅝	48⅝	48⅝	48⅝	+ ⅞	48	48½
55¼	41½	Mount Sta Pw pfd	20	55¼	55¼	55¼	55¼	+ 2	55	55½
167½	153	Do A [7]	20	155	155	155	155	+ 2	156	158
34½	30¼	Nat Batt pfd [2.20]	70	32	32	32	32	− ½	32	33¼
47½	40½	No West Ut pl	100	42	42	42	42	+ 1¼	....	43
14	12	Ontario Mfg	50	13	13	13	13	....	7¼	14¼
40	31¼	Peo GasL&C [1.50g]	150	34½	34½	34½	34½	+ 1	34½	35½
29	24	Perfect Circle [2]	10	24⅝	24⅝	24⅝	24⅝	+ ¼	24½	24⅝
14½	6⅛	Pressed Stl Car	200	8⅛	8⅛	8⅛	8⅛	+ ⅛	8	8⅛
123	108¾	Quaker Oats [5]	10	115	115	115	115	....	112	115
30	27	Rath Pack [⅝g]	150	27	27	27	27	....	26	28
77¼	60⅛	*‡Sears Roeb [3]	205	70⅝	70⅞	70⅝	70⅞	....	70⅝	71½
26⅛	22¼	Signode Stl pf [2.50]	30	26	26	26	26	....	26	30
16⅛	10	Spiegel Inc	50	11⅝	11⅝	11⅝	11⅝	+ ⅝	12	12¼
3⅞	2⅛	Std Gas & Elec	100	3¼	3¼	3¼	3¼	+ ¼	3⅛	3½
28⅞	24¼	Std Oil Ind [1]	50	24⅞	24⅞	24⅞	24⅞	+ ⅛	24⅝	25
12½	6⅞	‡Stewart-Warner	36	8⅞	8⅞	8⅝	8⅝	....	8⅝	9
10¼	7	Sunstrand M Tool	100	8⅝	9	8⅝	9	+ ¼	9	9¼
19⅞	17	Swift & Co [1.20]	450	18⅛	18⅛	18	18	+ ⅛	17⅞	18⅛
28¼	25⅝	Swift Int [2]	50	27¼	27¼	27¼	27¼	....	27	27¼
15⅝	11⅝	Trans Co [.50g]	50	13⅝	13⅝	13⅝	13⅝	+ ¼	13½	13⅝
90⅝	66	‡Union Carb [.90g]	90	73⅝	75⅝	73⅝	75⅝	....	75	75½
13¼	8¼	Unit Air Lines	300	10½	10½	10⅜	10½	+ ⅛	10¼	10⅝
2¼	1¼	Utah Radio	50	1⅝	1⅝	1⅝	1⅝	....	1⅝	1⅝
½	¼	Util & Ind	200	¼	¼	¼	¼	....	¼	⅝
18⅝	15½	Walgreen [.50g]	400	17⅝	17⅝	17⅝	17⅝	....	17½	17⅝
10	7¼	Wieboldt Strs	100	7	7	7	7	− ¼	6½	8½
22⅞	12	Zenith Rad [1g]	350	16½	16⅝	16½	16⅝	+ ⅝	16⅝	16⅞

*Ex dividend. ‡Odd lots. a—Also extra or extras. e—Paid last year. g—Declared or paid so far this calendar year. k—Accumulated dividend paid or declared this calendar year.

NEW YORK CURB TRANSACTIONS

Tuesday, May 9, 1939.

Shares sold today....109,000 Total sales 1939 to date....15,784,000
Year ago....223,220 Total sales 1938 to date....15,560,111

	Sales.	High.	Low.	Close.	Net chge.
†AeroSupMfgB	100	4	4	4	....
Ainsworth	200	6	6	6	....
Ala Pow $7 pf	20	88	88	88	....
Do $6 pfd	40	83	82½	82½	− ¼
Alum Co Am.	350	97	94½	97	+ 3
Alum Ltd	250	113¼	112¾	113¼	+ ½
†Am Airlines	1,100	25¼	24¾	25¼	+ ¾
†Am Box Brd	200	6¾	6½	6¾	+ ¼
Am Capital A	100	2	2	2	....
†AmCit P&LA	25	30	30	30	− ½
†Do ww	100	30¼	30¼	30¼	+ ½
†Do B	100	1⅜	1⅜	1⅜	− ⅛
Am Cyan A	40	23½	23	23½	+ 1⅛
Am Cyan B	1,200	23½	22	23⅝	+ ⅞
Am Gas & El	1,000	34¼	33⅝	34¼	+ 1
†Am Gen	300	3⅝	3½	3⅝	+ ¼
Am Light & T	200	14¼	14¼	14¼	+ ¼
†AmMaracaibo	100	⅛	⅛	⅛	....
Am Meter	200	27⅝	27½	27½	....
Am Pot & Ch.	200	63	63	63	....
†Am Republics	100	7⅛	7⅛	7⅛	− ⅛
Am Superpow	1,000	1/16	1/16	....	− 1/16
Do pfd	1,000	17½	16¼	17½	+ 2
Appal El P pf	80	110	110	110	....
†ArcturRTube	100	1/16	1/16	1/16	− 1/16
Ark Nat Gas	700	3⅛	3⅛	3⅛	+ ⅛
Do A	6,500	3½	3¼	3½	+ ⅛
†Ashland O&R	100	4⅛	4⅛	4⅛	....
†AssocG&El A	1,100	⅛	⅛	⅛	− 1/16
Do pfd	100	7⅝	7⅝	7⅝	− 1/16
Atl Cst Fish.	300	3¼	3⅛	3⅛	− ⅛
Atl Cst Line.	100	18	18	18	+ ¾
†AtlasCor war	400	1/16	1/16	1/16	....
Atlas Ply	100	15¾	15¾	15¾	+ ¾
†Austin Silv M	100	⅛	⅛	⅛	....
†Automat Pr.	600	3	2⅝	3	+ ¼
†Aviation & T	300	2⅝	2⅝	2⅝	....
†Axton-Fish A	60	47⅛	46⅝	47⅛	+ 1¼
Babcock & Wil	300	18½	18⅛	18½	....
†Baldw Loc pf	150	18⅝	18⅝	18⅝	+ ⅝
†Do war	600	5⅝	5⅛	5⅝	+ ⅛
†Baldwin Rub	200	6½	6⅛	6⅛	....
†BariumStaStl	100	⅝	⅝	⅝	+ ⅛
†Barl&Steel A	100	7⅝	7⅝	7⅝	− ⅝
†Beech Airc	100	8	8	8	+ ⅛
†Bell Airc	200	24⅛	24⅛	24⅛	+ ⅛
Bell T Can	20	172½	172½	172½	....
†Bellanca Airc	300	7	7	7	....
†Bens & H pfd	75	41	40½	41	+ ¾
†Bickfords	50	14½	14½	14½	− ⅛
Bliss E W	200	11½	11⅛	11⅛	− ⅛
†Blumenth S	200	5⅝	5⅛	5⅝	....
Borne Scrym	100	13	10⅝	13	+ 1½
Bow BH 2 pf	100	4⅝	4⅝	4⅝	− ⅛
Braz Tr L&P.	500	10⅝	10⅝	10⅝	+ ¼
†Breeze Corp.	3,300	4⅞	4⅛	4⅞	+ ⅝
†*Brewst Aero	800	8½	8⅝	8½	+ ⅛
†Bridgpt Mach	200	4⅛	4⅛	4⅛	+ ⅛
Brill pfd	50	28	28	28	+ 2½
Br Am Tb br.	500	22⅞	22⅞	22⅞	+ ⅛
Brown Co pfd.	50	14½	14½	14½	....
†Brown F Dist	200	2½	2⅝	2½	+ ⅛
Buf N&EP pf	1,200	20⅝	20¼	20⅝	+ ⅛
Bunk Hill & S	300	12½	11⅝	12½	+ 1
Can Marconi	100	1	1	1	− ⅛
Carib Syn	100	1/16	1/16	1/16	− 1/16
Carnation	100	29¼	29¼	29¼	+ ¼
Caro P&L$7pf	30	95¼	95¼	95¼	+ ¼
Carrier Corp.	200	12¼	12¼	12¼	+ ¼
†Carter J W	100	7	7	7	+ ½
†Catalin Am.	100	3	3	3	....
Celanese pt pf	50	86	86	86	+ 1
†Cen NY Pow	50	92	91¼	91½	+ 1
†Cen Ohio Stl.	100	7⅛	7⅛	7⅛	− ⅛
Cer St El	100	1/16	1/16	1/16	− 1/16
Do 6% pfd	50	3½	3½	3½	+ ½
Do cv pfd n	100	3¼	3¼	3¼	+ ⅛
†Centrif Pipe.	200	3⅝	3⅝	3⅝	....
Childs pfd	275	46	45	46	+ 1
Cities Service.	300	6⅛	6⅛	6⅛	+ ⅛
Do pfd	300	50½	50	50½	+ ⅝
Do pfd B	100	4½	4½	4½	....
Cit SP&L $7pf	20	64	64	64	....
Do $6 pfd	10	63	63	63	+ 1
City Auto Stpg	100	4⅜	4⅜	4⅜	+ ¼
Cleve El Illum	500	37⅛	37⅛	37⅛	....
†Colon Devel.	100	2⅝	2⅝	2⅝	+ ⅛
†Col F&I war	200	5	5	5	....
Colts PFArms	100	80	80	80	....
Colum O&G	400	2⅜	2⅜	2⅜	....
Cwlth&So war	1,400	3-32	1/16	1/16	....
†Com Pub Svc	175	27	26	27	+ 1¼
Cons Coppern	700	6¼	6⅛	6¼	+ ⅛
†ConsG&E Bal	600	73⅝	72½	72½	− ⅞
Cons M & S.	50	47⅛	47⅛	47⅛	....
Cont G&S pr p	50	90	90	90	− 1
†Cooper-Bess	400	5½	5½	5½	− ¼
Copper Range	100	3⅝	3⅝	3⅝	− ¼
†Cosden Petro.	700	1⅛	1	1	− ⅛
Creole Pet	1,200	20⅝	20⅝	20½	+ ⅝
Crocker-WEM.	300	5½	5⅝	5½	+ ⅛
†Crown C Pet	100	1⅜	1⅜	1⅜	− ⅛
†Crown Drug.	100	1	1	1	− ⅛
†Do pfd	50	16½	16	16	− 1/16
†Cuneo Press.	100	54¼	54	54¼	+ ¼
†Decca Record	100	5⅝	5⅝	5⅝	....
Dennison 1 pf	50	25	24	24	− 1
†Derby Oil	100	2¼	2¼	2¼	....
Dom Stl & C.	500	11½	11¼	11¼	+ ½
Durh Hos B	100	1¼	1¼	1¼	+ ⅛
†Duro-Test	300	3½	3½	3½	− ⅛
Eagle P Ld	500	9¼	9⅛	9¼	....
East G & F	900	1¼	1⅛	1¼	+ ⅛
†Easy WMB	100	2⅞	2⅞	2⅞	....
†Edis Br Strs	100	16	16	16	....
El Bond & Sh	5,500	8⅝	7⅞	8⅝	+ ⅝
Do pf	100	62⅛	62⅛	62⅛	+ ⅝
El Pow As.	400	3½	3⅝	3½	+ ⅛
Do A	400	3½	3⅝	3½	+ ⅛
EmpG&F6% p	60	60	59	60	+ 3
EquityCor $3p	25	25	25	25	+ ¼
†Esquire Coron	300	5⅞	5⅞	5⅞	+ ⅛
†Fairchild Av.	400	12¼	11⅝	11⅝	− ¼
†Ferro Enam	100	17	17	17	....
†Fidelio Brew	1,400	⅝	⅝	⅝	....
Fisk Rub	900	9⅝	9⅝	9⅝	+ ⅛
FlaP&L $7 p	25	64	64	64	+ 2
Ford M CanA	400	20	19⅝	20	+ ½
Ford Mot Ltd	200	4	3⅞	3⅞	+ ⅛
†Fruehauf Tra	1,400	18⅞	18	18½	+ ⅛
Gen Sh pf	100	67½	65½	67½	....
Geo Pow $6 p	200	91½	90⅝	91½	....
Glen Ald Coal	200	4⅝	4⅝	4⅝	+ ⅛
Gorh Mfg vtc	100	22	22	22	+ ½
†Grand Rap V	100	5	5	5	− ⅛
Gt Nor Pap	50	36½	36½	36½	+ 1⅛
Greenf T&D	100	5½	5½	5½	+ ⅛
†Grumm AircE	300	17⅝	17⅛	17⅝	+ ⅝
Gulf Oil	1,200	34½	33	34½	+ ⅝
GulfSU 5½% p	20	102	102	102	+ 1
Do 6% pfd	20	106¼	106¼	106¼	− ⅛
†HatCorp AmB	100	5¼	5¼	5¼	+ ⅛
†Hecla Min	100	7⅝	7⅝	7⅝	+ ⅛
†Hewitt Rub.	300	8½	8¼	8½	+ ⅛
†Hoe R&Co A	100	5½	5½	5½	+ ⅛
Holling Gold	100	14¼	14¼	14¼	− ¼
Holophane	100	12	12	12	....
Horn&Hard	125	38⅛	37¼	38⅛	+ 1½
Humble Oil	1,100	56¼	55⅝	56	+ ¼
†Hummel R F	200	3½	3⅜	3⅛	− ¼
†Huylers pf st	50	7½	7⅛	7½	− ¼
†Ill Iowa Pow	300	3⅝	3⅝	3⅝	+ ⅝
†Do div ct.	300	4¼	4¼	4¼	+ ¼
†Do pfd	100	17½	17½	17½	+ ¼
Imp Oil Ltd	700	16⅛	15⅞	16⅛	+ ⅛
Ind Svc 7%pf	30	7½	7½	7½	+ ¼
IndusFinan pf	25	8⅝	8⅝	8⅝	+ ¼
Ins Co N Am	400	64	62	64	+ 1½
†IntPa&P war	400	2⅛	2⅛	2⅛	+ ⅛
Internat Pet	1,800	26	25¼	25⅝	− ¼
Int Pet reg	200	26	26	26	+ ⅝
†Inter Prod	100	3⅝	3⅝	3⅝	....
†Inter Util A	100	9	9	9	+ 1
†Do B	200	½	½	½	− 1/16
†Inters HomE	200	5	5	5	+ 1/16
IronFirem vtc	100	17	17	17	....
†ItalSuperp A	100	¼	¼	¼	....
†Jacobs F L	200	2⅝	2⅝	2⅝	− ¼
JCP&L 5½%pf	25	92⅝	92⅝	92⅝	+ ⅝
Do 6% pfd	20	96⅝	96⅝	96⅝	+ ⅝
Do 7% pfd	40	101	99½	101	+ 1
†Kingston Pro	100	1⅝	1⅝	1⅝	....
†KoppersCo pf	20	60	60	60	− ⅛
Lack RR NJ	20	42½	42½	42½	− 1½
Lake Shore M	1,000	39⅛	38⅝	38⅝	− ⅝
†Le Tourneau	100	31	31	31	+ ⅛
Lehigh C & N	100	2⅝	2⅝	2⅝	....
†Leonard OilD	100	1/16	1/16	1/16	....
†Locke Stl Ch	50	11⅛	11⅛	11⅛	− ⅛
†Lockheed Air	3,300	26⅝	26	26⅝	+ ⅝
Lone Star Gas	100	8⅞	8⅞	8⅞	− ⅛
Long Is Ltg.	100	1	1	1	....
Do pfd B	250	26	25½	26	+ ½
†Louis L & E	400	6	5⅞	6	....
†Lucky Tiger.	200	½	½	½	....
†Majestic R&T	500	1⅝	1⅜	1⅝	+ ⅛
†ManatiS war	100	¼	¼	¼	+ ⅛
Margay Oil	100	15¼	15¼	15¼	− ⅝
†Master Elec.	100	16⅞	16⅞	16⅞	+ ⅛
McWill Dredg	100	10⅞	10⅞	10⅞	....
†Mead John.	25	141	141	141	....
Mesabi Iron	1,200	⅝	⅝	⅝	+ ⅛
†Mich Bumper	100	⅝	⅝	⅝	− ⅛
†MidWest Corp	200	6⅞	6⅝	6⅞	+ ⅛
Midvale	25	98½	98¼	98¼	+ ¼
†Mid-West Abr	100	⅝	⅝	⅝	− ⅛
†Midwest Oil	100	7⅝	7⅝	7⅝	− ⅛
Minn Min&M.	50	50¼	50¼	50¼	+ ⅛
†Molybdenum	100	4	4	4	....
Montg Ward A	480	157	155	157	+ 2
†MountCty Cop	100	4¼	4¼	4¼	....
Mount Prod	300	5⅛	5⅛	5⅛	+ ⅛
†MuskgP Ring	400	13⅛	12⅝	13⅛	+ 1⅝
†Nat Bell Hess	900	1/16	⅝	⅝	....
†Nat Cont.	100	5½	5½	5½	+ ⅛
Nat Fuel G.	300	12⅛	12⅛	12⅛	....
†Nat Oil Prod	200	36¼	35½	35½	− ⅝
Nat P&L pfd.	800	82	80	82	+ 2
†Nat Rub Mch	100	3⅝	3⅝	3⅝	− ⅛
Nat Serv pfd	200	⅝	⅝	⅝	....
Nat Sug Ref	200	12	12	12	− ¼
†Navarro Oil.	300	14⅝	14⅝	14⅝	+ ⅝
Nebr Pw pfd.	30	113½	113	113½	+ 1½
New Eng T&T	90	110⅝	110¼	110⅝	+ ½
N J Zinc	150	53	52½	53	+ 1
N Y Transit	100	4	4	4	− ⅝
†Niag Hud Pw	1,100	7	6⅝	7	+ ⅝
†Do 1st pfd	25	82	82	82	+ 1
†Do B war.	100	1½	1½	1½	....
†NiagShMb B	300	4¼	4⅛	4¼	+ ⅛
Niles-Bem-P	100	52½	52½	52½	....
†Noma Elec.	100	4⅛	4⅛	4⅛	....
NorAmLt&Pw	200	1⅛	1⅛	1⅛	+ ⅛
Do pfd	175	54	53⅝	54	+ ½
†NoAm RayA	100	16	16	16	+ ⅝
†Do B	100	16	16	16	+ ¾
NIndPS 6% p	10	88¼	88¼	88¼	+ 3¼
Nor Sta Pw A	200	8¼	8¼	8¼	+ ¼
†Novadel-Ag.	100	30	30	30	....
Ohio Ed pfd.	25	103	103	103	+ 1
Ohio Oil pfd.	100	111¼	111¼	111¼	+ ¼
†Okla Nat Gas	100	12	12	12	....
†Do pfd	100	39¼	39¼	39¼	+ ⅝
PacG&E 6%pf	900	32⅝	32⅝	32⅝	+ ¼
Pac Light pfd	250	106½	106⅝	106½	+ ⅛
†Pantepec O V	500	5½	5½	5½	+ ⅛
Pennroad	1,600	1⅝	1⅝	1⅝	....
PaP&L $6 pfd	70	101¼	101	101	+ ½
Do $7 pfd	25	106½	106½	106½	+ ½
†Pharis T&R.	300	8½	8¼	8½	....
†Phonix Sec.	100	4	4	4	+ ¼
†Pioneer Gold	100	2⅝	2⅝	2⅝	− ⅛
Pitts&Lake E.	40	54½	53	53	....
†Pitts Forg	200	8⅝	8¼	8⅝	+ ¼
Pitts Pl Gl	400	94⅝	93½	94⅝	+ 1
†Polaris Mng	1,000	1½	1½	1½	....
Powdrell & A	100	4⅛	4⅛	4⅛	+ ⅛
†Prat & Lam.	100	17½	17½	17½	+ 1
Prosperity C B	100	3⅝	3⅝	3⅝	+ ⅛
†Prud Invest.	100	3¼	3¼	3¼	+ ¼
PS Ind $6 pfd	25	28⅝	28⅝	28⅝	+ ⅛
PugSdP-L$5pf	125	48⅝	48	48⅝	+ 1¼
Do $6 pfd	50	18⅝	18⅝	18⅝	+ ¼
Pyrene	100	5⅝	5⅝	5⅝	+ ⅝
†Reed Roll B	100	26¼	26¼	26¼	− ⅛
Reynolds Inv.	200	⅛	⅛	⅛	− 1/16
†Root Pet	100	2¼	2¼	2¼	+ ⅛
†Rustl I & S	200	8⅝	8¼	8⅝	+ ⅝
Saf Car H&L	50	54½	54	54½	− ½
St Regis Paper	300	2	2	2	− ⅛
†Salt Dome O	200	10⅝	10⅛	10⅛	− ¼
Segal L & H	200	⅛	⅛	⅛	....
Seiberling Rub	200	7	7	7	....
Selby Shoe	50	14¼	14¼	14¼	....
†Select Ind cv	200	4½	4½	4½	....
†Sent S Con.	1,000	1/16	⅛	⅛	....
†Seton Leath	200	7⅝	7⅝	7⅝	+ ⅝
†Seversk Air.	600	4	4	4	....
†Shattuck-D	100	6¼	6¼	6¼	+ ⅛
Shaw W & P	100	20¼	20¼	20¼	+ ¼
Sherwin-W	250	91	90¼	90¼	+ ¼
So Penn Oil.	300	29	28½	29	....
So C Ed B pf	300	29	28⅞	29	....
So Col P pfd	10	52	52	52	− 3
†Stand C&S pf	200	23¼	23¼	23¼	+ ¾
†Stand Dredge	100	1⅛	1⅛	1⅛	....
†Do pfd	50	7⅝	7⅝	7⅝	− 1⅝
†St Oil Ky	100	17⅝	17⅝	17⅝	+ ⅛
†St Oil Neb	200	8⅞	8⅛	8⅞	+ ⅛
†St Oil Ohio.	100	18⅛	18⅛	18⅛	+ ⅛
St Pow & L.	200	⅝	1/16	⅝	+ ⅛
†Stand Prod	300	7⅛	7⅛	7⅛	+ ⅛
†Stand Stl Sp	300	28⅝	28⅛	28⅝	+ ⅛
†Starr Cor vtc	100	2¼	2¼	2¼	....
†St Br S 1st p	25	31	31	31	− 3¼
†Sterling Brew	200	2⅝	2⅝	2⅝	+ ⅛
†Sterling Inc.	600	3	3	3	....
Sullivan Mach	200	7	7	7	+ ⅝
†Sunray Oil	300	2	2	2	....
Tampa Elec	400	30⅞	30⅝	30⅝	....
†Tastyeast A.	500	⅝	⅝	⅝	....
Technicolor	200	16⅝	16⅝	16⅝	− ¼
Ten EP 7% p	550	96⅝	94	95½	− 2
Tex P&L pfd.	20	100	100	100	+ ⅝
†Texon O & L	600	2⅝	2⅝	2⅝	....
†Tilo Roof	100	12½	12½	12½	+ ⅝
Tob Prod Exp	600	4⅝	4½	4⅝	....
Tonopah Min.	100	1/16	1/16	1/16	....
Tubize Chat	300	8½	8½	8½	+ ⅛
†Un Prem FS.	600	16	15⅝	16	+ ⅛
†UCig-WhStr	200	⅞	⅞	⅞	+ 1/16
Unit Gas	2,100	1⅞	1⅞	1⅞	....
Do pfd	100	88	88	88	+ 1
Do war	1,500	⅛	⅛	⅛	....
UnLt&Pow A.	600	1⅝	1⅝	1⅝	− ⅛
Do B	200	1⅛	1⅛	1⅛	+ ⅛
Do pfd	400	24⅝	23½	24⅝	+ 1¼
†UnShipyds B.	400	1⅝	1⅝	1⅝	+ ⅛
Un Shoe M	225	78	78	78	....
†Un Specialts.	300	3	3	3	+ ⅛
U S Foil B	100	4	4	4	+ ¼
U S Play Cd.	100	34	34	34	+ ½
Un Verde Ext.	100	⅞	⅞	⅞	....
†UnivCorp vtc	100	3⅝	3⅝	3⅝	+ ⅛
Univ Prod	50	16½	16½	16½	+ 1¼
Util & Ind pfd	300	1⅛	1⅛	1⅛	....
†Util Equit	200	1⅜	1⅜	1⅜	− ⅛
†Valspar pfd.	25	22½	22½	22½	+ ⅝
Virg P Sv pfd.	10	44	44	44	+ 1
*†Weisb B-BR.	100	4⅛	4⅛	4⅛	+ ⅛
WTexU $6pfd.	60	92	91	92	+ 4
†WVaC&C	300	1¼	1¼	1¼	+ ¼
W Md 1st pfd.	20	41	40⅞	41	+ 1
†Wolv Tube	100	5¼	5¼	5¼	+ ⅛
Wright Harg.	700	8⅝	8	8⅛	+ ⅛
†Yukon Pac M	100	1	1	1	− ⅛

DOMESTIC BONDS.

Sales, thous.		High.	Low.	Close.	Net chge.
13	AlaPow 5s '46	107½	106⅞	107⅛	+ ⅛
2	do 5s '51	105⅝	105⅝	105⅝	+ ⅛
4	do 5s '68	103	103	103	+ ⅛
29	do 4½s '67	98¼	97½	98⅛	+ ⅝
3	do 5s '56	103⅝	103	103	....
3	AmG&E 5s 2028	108½	108½	108½	+ ⅛
21	do 6s 2016	91½	91	91½	+ ⅝
5	AppalEP 4s '63	109⅝	109½	109⅝	+ ⅛
36	†ArkLaG 4s '51	104⅞	104⅞	104⅞	....
3	ArkP&L 5s '56	104⅝	104¼	104⅝	+ ⅛
20	AsEl 4½s '53	56⅝	56⅛	56⅝	+ 1⅝
19	AsG&E 5s '50	42½	42¼	42¼	+ ¼
1	do 5½s '77	48	48	48	+ 2
6	do 5s '68	39½	39¼	39½	+ ½
2	do 4½s '48	38⅝	38¼	38¼	+ 1¼
12	do 4½s '49	38⅝	38	38¼	+ ¼
1	AsT&T 5½s '55A	78	78	78	+ ¼
11	AtlCEl 3¼s '64	107	106⅞	107	+ ¼
9	†BaldwL 6s '50	91½	90½	91	+ 2
10	BellTCan 5s '57B	121¼	121⅛	121½	− ⅛
2	BethStl 6s '98	142	142	142	+ 1⅝
24	BirmEl 4½s '68	97¼	96⅝	97¼	+ ⅛
2	BirmGas 5s '59	80⅝	80⅝	80⅝	....
5	BrdRivP 5s '54	94½	93	94½	+ ⅛
4	CanNorP 5s '53	105⅝	105⅛	105⅝	+ ⅛
6	CairoP&L 5s '56	105⅛	105⅛	105⅛	+ ⅛
5	CenOL&P 5s '50	103	103	103	+ ⅛
22	CenP&L 5s '56	102⅜	101⅝	102⅜	+ ⅛
1	CenP 5s '57D	90	90	90	+ 1
18	CenStEl 5½s '54	40¼	40	40¼	+ ⅝
1	do 5s '48	40	40	40	+ ⅛
12	CenStP&L 5½s'53	66¼	65⅞	66¼	+ ⅛
2	CJR&USY 5s '40	103	103	103	....
2	Chi Ry 5s '27 ctf	51	51	51	+ ⅞
5	CitiesSer 5s '69	72	72	72	+ ⅛
1	do 5s '66	76	76	76	+ 1½
17	do 5s '58	72	71¾	72	+ ⅛
30	do 5s '50	72⅞	72⅝	72⅞	+ ⅛
30	CitSP&L 5s '49	79⅛	78⅝	79⅛	+ ⅛
21	CitSPow 5½s '52	79	78⅝	79	+ 1
2	ComP&L 5s '57	82	82	82	+ ½
5	†ConGUt 6s '43 st	60½	60½	60½	+ ⅛
30	ContG&E 5s '58A	87⅛	86⅝	87⅛	+ 1⅛
39	†EastG&F 4s'56A	61	60⅞	61	+ ⅛
1	EdElIll 3¼s '65	111⅝	111⅝	111⅝	+ ⅛
2	ElPasoEl 5s '50A	103½	103⅞	103⅞	− ⅛
54	ElP&L 5s 2030	71½	70⅛	71⅛	+ ⅝
14	EmpDisE 5s '52	102½	102½	102½	....
2	FedWtr 5½s '54	84	84	84	....
46	FlaP&L 5s '54	99⅜	99	99⅜	+ ⅝
39	FlaP 4s '66C	94	93⅝	94	+ ⅛
18	GaryE&G 5s '44st	98⅝	98⅛	98½	+ ⅛
7	GenPUt 6½s '56	85⅝	85⅛	85⅝	....
111	GeoPow 5s '67	105⅝	105	105⅝	+ ⅝
2	GeoP&L 5s '78	65¼	65¼	65¼	+ ⅛
6	GrandTrk 4s '50	89½	89⅛	89½	+ ⅛
3	†GroStPr 6s '45	51	50	50	− ⅛
5	HallPr 6s '47A st	100⅝	100	100	+ ⅛
2	†HygradeFd6s49A	61	61	61	+ 1
1	IdahoPow 3¾s'67	110	110	110	+ ¼
33	IllPow&L 5s'56C	99	98⅝	98⅝	+ ⅛
2	do 5½s '57	92⅝	92	92⅝	+ 1½
28	do 6s '53	104⅛	104	104⅛	+ ⅛
9	do 5½s '54B	101⅛	101⅛	101⅛	+ ⅛
2	Ind El 6s '47	101⅛	100⅞	101	+ 1
1	do 6½s '53B	101⅝	101⅝	101⅝	+ ¼
8	do 5s '51C	92⅝	91⅝	92⅝	+ ⅛
3	IndHydEl 5s '58	94⅛	94⅛	94⅛	+ ⅛
1	Ind Svc 5s '50	58	58	58	+ 1
10	do 5s '63A	58⅛	57⅛	58⅛	+ 1⅛
4	Indpls Gas 5s '52	80½	78⅛	80⅛	+ 1
5	IntPSec7s'57E	41	41	41	....
5	do 7s '52 F	43	43	43	+ 1
4	do 6½ '55C	39½	39½	39½	....
14	Inters Pow 6s '52	45½	45	45	− ¼
19	do 5s '57	64⅝	64	64¼	+ ⅛
1	IntersPSvc5s'56D	90½	90½	90½	....
21	do 4½s '58	85⅝	85⅛	85⅝	+ ⅛
5	Ia P S 5s '57	105	105	105	....
7	ItSupPw6s'63A	36⅝	36	36⅝	+ ⅝
2	JCP&L 4½s'61C	105⅞	105⅝	105⅞	+ ⅛
3	do 5s '47B	104⅛	104⅛	104⅛	....
1	KanG&E6s2022A	123	123	123	....
4	KyUtil 6½s'48D	105⅛	105⅛	105⅛	+ ⅛
2	do 5½s '55F	99	99	99	+ 1½
16	do 5s '69I	94⅛	94	94⅛	+ ⅛
4	do 5s '61H	94	94	94	+ ⅛
25	LehPS6s2026A	110⅛	110⅛	110⅛	+ ⅛
10	LibMcNeL 5s'42	103⅝	103⅝	103⅝	+ ⅛
6	LongIslLt 6s'45	95	95	95	− ⅛
12	Lou P&L 5s '57	107	106⅝	106⅝	− ½
15	Mem P&L 5s'48	100⅝	100⅝	100⅝	− ⅛
1	Metro Ed 4s '71	109⅝	109⅝	109⅝	+ 1¼
1	do 4s '65G	110	110	110	+ ¼
1	Midland V 5s '43	61	61	61	+ 2
4	Mil GL 4½s'67	99⅝	99⅛	99⅛	− ⅛
5	Min P&L 4½s'78	100⅝	100⅝	100⅝	....
6	do 5s '55	104⅛	104	104⅛	+ ⅛
29	Miss P&LC5s'57	99⅛	99⅛	99⅛	+ ⅛
15	Miss Pw 5s '55	92⅛	91⅝	92⅛	+ ⅛
10	†Mo P Svc 5s '60	81	80⅝	80⅝	− ⅛
1	Mont DJ 6½s'44	100⅝	100⅝	100⅝	....
20	N P&L 6s2026A	108⅝	108	108	− ⅛
10	do 5s 2030B	102⅛	101⅝	102	+ ⅛
17	Nev CalE 5s '56	78⅛	77⅝	77⅝	− ⅛
19	N Eng G&E5s'50	62⅝	62	62½	+ ⅛
1	do 5s '48	63	63	63	+ ⅛
1	do 5s '47	62⅝	61½	62	+ ⅛
7	N Eng P 5½s'54	96⅛	96	96	− ⅛
14	do 5s '48	93⅝	93	93	− ⅛
2	N Orl PS 6s'49A	95	95	95	....
3	do 5s '42st	101	101	101	+ ⅛
37	NY P&L 4½s'67	107	106⅞	107	− ⅛
4	Nor CUt 5½s'48A	51½	51	51⅛	+ 1
7	Nor IPS4½s'70E	104	103⅝	103⅝	− ⅛
3	Nor'w P S 5s'57	100	100	100	....
5	Ogden Gas 5s'45	109¼	109⅛	109¼	+ ⅛
1	OhioPubSvc4s'62	108⅛	108⅛	108⅛	− ⅛
1	†OklaNGas 5s'46	103	103	103	+ ⅛
7	†do 4½s '51A	105⅛	105⅛	105⅛	....
4	OklaP&Wat 5s'48	99⅛	99	99⅛	+ ⅛
1	PacCstPow 5s'40	102⅞	102⅞	102⅞	− ⅛
13	Pac P&L 5s'55	85⅝	85	85	....
37	PenCP&L 4½s'77	97	96¼	96⅝	....
1	do 5s '79	101⅛	101⅛	101⅛	+ ⅛
12	Pen El 4s'71F	102⅝	102⅛	102⅛	....
5	Pen-O-Ed 5½s'59	104	104	104	+ ⅛
2	PenPS 6s '47C	108⅛	108⅛	108⅛	− ⅛
1	†PenWat&P5s'40	102⅝	102⅝	102⅝	− ⅝
2	†do 4½s '68B	106½	106½	106½	....
13	PeoGasL&C4s'81B	94⅝	94⅝	94⅝	+ ⅛
6	do 4s '61D	97⅝	97¼	97¼	+ ¼
5	PhilaRapTr 6s'62	77	76¼	77	+ ⅝
1	PortldG&C 5s'40	68	68	68	− 1
1	†PotreroSu7s'47st	45	45	45	+ 1¼
22	PubSvcNJ 6s ct	151½	150½	151	− ⅝
7	†PSOkla 4s'66A	108⅛	108⅛	108⅛	+ ⅛
24	PugSP&L 5½s'49	89	88¼	88⅝	+ ½
14	do 5s '50C	84⅞	84	84⅞	+ 1
4	do 4½s '50D	81	80⅝	81	....
26	QueensBG 5½s'52	85⅛	85	85⅛	+ 1
14	Scripps 5½s '43	100⅛	100⅛	100⅛	+ ⅛
1	ShawWP4½s'67A	105	105	105	− ⅛
2	do 4½s '70D	104½	104¼	104¼	....
48	SEP&L 6s2025A	105	104⅝	104⅞	+ ⅝
3	SouCarPow 5s'57	94⅛	94⅛	94⅛	....
27	†SoCalEd 3¾s'45	104¼	104⅛	104¼	− ⅛
12	†do 3⅝s '60	111⅛	111	111⅛	+ ⅛
2	†do 3⅝s '60B	111	111	111	+ ¼
1	†do 4s '60	112	112	112	+ ½
5	SCty GCal4½s'68	104⅝	104	104	....
6	SoIndRy 4s'51	41	40	40	− 2½
1	SWPubS 6s'45A	107½	107½	107½	....
14	Std G&E 6s'48 st	59	58⅝	59	+ ⅝
19	do 6s '48 cv st	58½	58⅛	58½	+ ⅛
3	do 6s '51	60½	59⅝	60½	+ 1⅛
1	do 6s '57	59¼	59¼	59¼	+ 1½
14	do 6s '66	59⅝	59¼	59¼	+ ⅝
20	Stand P&L 6s'57	59⅝	58½	58⅝	+ ½
3	†Starrett 5s '50	22½	22	22¼	+ ⅝
1	Tenn EP 5s'56	100	100	100	....
12	Tex El S 5s'60	101⅞	101¼	101⅝	+ ⅝
5	Tex P&L 5s'56	106	105⅝	106	+ ¼
3	TideWP 5s'79A	94⅞	94⅛	94⅛	....
6	TwinCRT5½s'52A	60½	60⅛	60⅛	+ ⅛
1	†Ulen6s'50 4th st	37	37	37	+ 1
1	Unit El NJ 4s'49	117¼	117¼	117¼	....
2	Unit L&P 6½s'74	75	75	75	....
4	do 6s '75	72½	72¼	72½	....
2	do 5½s '59	106½	106½	106½	....
11	UnitL&R 5½s'52	86	85⅝	86	+ ⅛
1	do 6s '73A	74	74	74	+ 2½
9	UtahP&L6s2022A	89	87⅝	89	+ 2
1	do 4½s '44	95	95	95	....
1	VirgPubS 6s'46	91	91	91	+ 1¼
13	do 5½s '46A	96	95½	96	+ ¼
7	do 5s '50B	92⅝	92	92⅝	+ 1¼
1	†Waldorf-A 5s'54	26½	26½	26½	+ 1
1	WashWatP 5s'60	105¼	105¼	105¼	....
1	WNewspUn 6s'44	53½	53½	53½	+ 1⅝
1	WestPaEl5s2030	105⅝	105⅝	105⅝	+ ⅛
13	WTexUt 5s'57A	102½	102¼	102¼	....
1	†WisP&L 4s'66A	103⅝	103⅝	103⅝	....
3	YadkinRivP5s'41	104⅝	104⅝	104⅝	+ ¼
1	YorkRys 5s'47 st	89⅞	89⅞	89⅞	+ 1⅝

FOREIGN BONDS.

Sales, thous.		High.	Low.	Close.	Net chge.
3	CubTel7½s'41A	‡107	‡107	‡107	− 1/16
	‡Plus 1-32.				
4	GerCMun 7s'47	18	18	18	+ ⅛
2	HanoverCity 7s'39	20¼	20¼	20¼	+ ¼
11	IsarcoHydEl 7s'52	42	41⅝	41⅝	+ ⅝
7	MaranhBr 7s '58	11	10⅝	11	....
3	ParanaBraz7s'58	11⅛	11⅛	11⅛	+ ⅛
1	PiedEl 6½s'60A	42½	42½	42½	+ 1½
1	SaxonPubWk6s'37	25	25	25	+ 1⅝
1	TerniElec 6½s'53	42½	42½	42½	....
4	UnitElSvc 7s'56	45	45	45	+ 2

*Ex dividend. †Fully listed; all others are dealt on the unlisted trading basis. xr—Ex rights. xin—Ex interest. ur—Under rule. ww—With warrants. §Matured bonds; negotiability impaired during investigation.

U. S. Engineer Office, 816 U. S. Court House & Custom House, St. Louis, Mo. Sealed bids for constructing an Office and Warehouse Building for the U. S. Engineer Boatyard, St. Louis, Mo., received until 10:30 A. M., May 12, 1939 (opening of bids originally set for May 10). The building will be a 2 story, ell shaped, industrial type structure with the 2nd story of one ell insulated and finished for an office. It will have a structural steel frame, cement-asbestos fibre composition or protected metal sides, concrete foundations and 1st floor, wooden 2nd floor, and built-up roof over a wooden deck. Outside dimensions will be 180 feet by 160 feet with each wing 60 feet wide. Further information on application.

TRUSTEED INDUSTRY SHARES
T. I. S. Management Corporation, Sponsor
Chamber of Commerce Bldg., Jersey City, N.J.

U. S. Engineer Office, 831 U. S. Court House and Custom House, St. Louis, Mo. Sealed bids will be received until 10:30 A. M., June 6, 1939, for constructing and delivering afloat at either St. Louis, Mo., or Fountain City, Wisconsin, one 125 ton steel derrick boat. Plans may be secured upon deposit of $35.00 in the form of a U. S. money order or a certified check payable to the Treasurer of the United States. Further information on application.

COTTON

Cotton prices were on the upgrade yesterday. Mills and spot interests bought May and July contracts and commission houses and foreigners took the deferred months. Strength in Liverpool had considerable influence on sentiment. Closing trades were at gains of 0.5 to .18 cent a pound.

Spot cotton closed .15 to .16 cent higher, with New York at 9.55 cents; New Orleans, 9.32 cents, and Galveston and Houston at 9.05 cents a pound. Prices follow:

Chicago Board of Trade.

	Open.	High.	Low.	Close.	Prev. close.
May	8.92	8.92	8.92	8.92	8.80
July	8.62	8.62	8.62	8.62	8.48
October	7.99	8.04	7.99	8.04	7.96
December	7.85	7.85	7.85	7.85	7.80

New Orleans Cotton Exchange.

	Open.	High.	Low.	Close.	Prev. close.
May	8.86	9.00	8.86	9.00	8.88
July	8.52	8.68	8.52	8.67	8.57
October	7.93	8.09	7.93	8.09	7.91
December	7.76	7.93	7.76	7.93	7.75
January	7.76	7.89	7.76	7.89	7.75
March	7.77	7.89	7.77	7.89	7.76

New York Cotton Exchange.

	Open.	High.	Low.	Close.	Prev. close.
May	8.77	8.89	8.76	8.89	8.74
July	8.42	8.56	8.41	8.55	8.40
October	7.83	7.98	7.82	7.98	7.81
December	7.65	7.81	7.65	7.81	7.65
January	7.66	7.79	7.66	7.79	7.65
March	7.67	7.77	7.64	7.77	7.65

INVESTING COMPANIES

[Nominal Quotations.]

The following quotations are supplied to the Associated Press in New York by the Investment Brokers' Conference, Inc., which receives them from the sponsors of the different companies. The quotations represent prices of the shares based on yesterday's closing prices of the underlying securities. They are unlisted quotations.

	Bid.	Asked.
Administered Fund 2d, Inc.	11.20	11.92
American Business Shares, Inc.	2.98	3.30
Boston Fund, Inc.	14.29	15.37
Dividend Shares, Inc.	1.14	1.24
Fidelity Fund, Inc.	17.47	18.81
Fundamental Investors, Inc.	15.94	17.27
General Investors Trust	4.68	5.09
Incorporated Investors	15.51	16.68
Massachusetts Investors Trust	19.63	21.11
New England Fund	11.68	12.59
Selected American Shares	9.05	9.87
Supervised Shares, Inc.	9.43	10.25
Trusted Industry Shares	0.83	0.93

NAVAL STORES.

SAVANNAH, Ga., May 9.—(AP)—TURPENTINE—Firm, 24¼c per gal; sales, 101 casks; receipts, 341; shipments, 50; stock, 33,643. ROSIN—Firm; sales, 309 lots of 280 lbs; receipts, 802; shipments, 216; stock, 280,519. Quote: B, $3.30; D, $3.60; E, $3.85; F, $4.10; G, $4.77½; H, I, K, $4.95; M, $5.00; N, $5.30; WG, $5.85; WW, X, $6.40.

CHARGE $425,000 FRAUD IN KESNER BANKRUPTCY SUIT

Realty Dealer Is Accused of Concealing Assets.

Jacob L. Kesner, a real estate dealer, was accused yesterday in Federal court of concealing $425,000 in assets in order to defraud his creditors in bankruptcy.

The charge was contained in a petition filed by John H. Chatz, trustee in bankruptcy, through his attorney, Henry G. O'Donnell. Judge William H. Holly has jurisdiction over a voluntary bankruptcy petition filed in March, 1938, in which Kesner listed liabilities of $10,000,000.

The petition filed by Chatz seeks an accounting from Kesner, his wife, Bettie, their daughter, Mrs. Lucile K. Kahn, and the latter's husband, Isa W. Kahn. It also asks an injunction to restrain them from disposing of property.

Building Among Holdings.

Kesner, who is 73 years old, lives in the Sherry hotel, 1725 East 53d street. One of the largest properties in his holdings was the Kesner building at 5 North Wabash avenue. A year ago the Kesner Realty Trust, of which he was president, was adjudged bankrupt, with liabilities of $4,000,000.

Chatz charged that six years before Kesner filed his personal bankruptcy petition he conveyed life insurance policies worth $300,000 to his wife. He also charged that two other policies, worth $25,000, were conveyed to Mrs. Kesner on Jan. 31, 1933. Another allegation by Chatz was that on Aug. 24, 1931, Kesner obtained a loan of $100,000 on four policies with the New York Life Insurance company. This money, Chatz said, was placed in the Kesner Realty Trust.

Chatz's petition alleged that after placing the money in the trust Kesner gave a $100,000 note to Mrs. Kesner and delivered to her, in payment of the note, certain securities held in the trust. The petition charged that this transaction was fraudulent.

Charges Wrongful Use of Funds.

Mrs. Kesner, and Mr. and Mrs. Kahn, according to the suit, are using funds for Kesner's benefit which rightfully belong to the bankruptcy creditors.

When notified of the charges made in Chatz's petition, United States Attorney Thomas J. Campbell assigned Martin Ward, his assistant, to investigate. The federal bureau of investigation also was instructed to investigate.

In December, 1937, Kesner threw a deputy United States marshal out of his apartment. The deputy sought to serve Kesner's wife with notice of a foreclosure suit to which she was a party. Later Kesner was judged in contempt of court and reprimanded.

AMERICAN ZINC'S QUARTER PROFIT RISES TO $44,769

The American Zinc, Lead and Smelting company yesterday reported net profit of $44,769 for the first three months of 1939, compared with $13,052 in the March quarter of last year.

Weston Electrical Instrument corporation announced March quarter net profit of $52,806, equal to 24 cents a share. This compared with $57,028 in the 1938 period, or 27 cents a share.

Corporation net income reports issued yesterday follow:

	1939.	1938.
Quarter Ended March 31.		
Am Zinc Ld & Smelt.	$ 44,769	$ 13,052
Le Tourneau	315,862	209,080
Park Utah Con Mines	*33,424	*39,502
Pub Service Okla.	418,485	351,888
Southwest Lt & P.	147,740	99,434
Union Investment	20,386	14,319
Weston Elec Instr.	52,806	57,028
Per share	.24	.27
Year Ended Feb. 28.		
Parker Pen	349,364	645,763
Per share	1.75	3.29
Philadelphia Co.	5,145,288	6,891,963
Year Ended Dec. 31.		
Cable & Wireless	£1,203,671	£1,208,246
*Net loss.		
Sixteen weeks ended April 22.		
Cushman's Sons	$ 178,303	$ 154,759

TAKE THE "DIRECT ROUTE"

... Station on Fair Grounds!

No other railroad to New York offers this direct-to-the-Grounds convenience! So ride the Pennsylvania! Save yourself confusion, heavy city traffic, lost time.

SEE WASHINGTON in all its glory, Baltimore! Take a side-trip to U. S. Naval Academy at Annapolis. Tickets are accepted via Washington at no added cost. Spend a day in Philadelphia ... see the Liberty Bell ... Valley Forge. And here's another Pennsylvania Railroad plus ... a grand side-trip to Atlantic City, $2 in coaches, $3 in Pullmans, plus Pullman charge.

LOOK AT THIS BARGAIN FARE!

$28.20 Round Trip in Coaches Chicago to New York

Good 30 days

PENNSYLVANIA RAILROAD

EDISON TO SELL 114 MILLION OF 3¼ PCT. BONDS

15 Insurance Firms Buy Refunding Issue.

[Continued from page 29, column 8.]

penses involved in registration of securities with the Securities and Exchange commission. In the case of companies the size of Edison the cost of registration has been heavy.

The negotiations for the sale were made by Chairman Simpson with Frederick H. Ecker, president of the Metropolitan Life Insurance company, and officials of other insurance concerns.

Chairman Simpson said that Halsey, Stuart & Co., which headed the syndicate underwriting earlier Edison refunding issues, assisted in the preparation of the present financing operation.

Metropolitan Takes Large Share.

The participation of the individual companies in the loan was not made public. It is understood, however, that the Metropolitan has the largest interest.

The deal rounds out the big refunding program that was begun by Edison in June, 1938. Including the present bonds a total of 424 million dollars of securities has been sold by the company. In each case the company has effected a material reduction in interest costs. The savings to be made on the present refunding are estimated between $500,000 and $600,000 a year.

The issue will replace $85,000,000 of the company's 4 per cent bonds due in 1981 and $29,500,000 of 3¾ per cent bonds due in 1965. These bonds will be called for redemption.

Issues Sold in Year.

The 424 millions of securities sold since last June include [with the present issue] $214,500,000 of Edison bonds; $130,000,000 of Edison convertible debentures and $80,000,000 of bonds of the Public Service Company of Northern Illinois, Edison subsidiary.

The debentures are convertible into Edison common stock at the rate of four shares for each $100 of debentures. Since the debentures were marketed approximately $18,000,000 have been converted into stock.

One of the chief objectives of the program was the conversion of a large part of the fixed interest bearing debt into common capital. This is now taking place and will continue as more debentures are turned in for stock.

The big refunding operations completed by the company are part of a more comprehensive financial reorganization launched by Chairman Simpson in 1937. Under this program the company has effected a closer union with its affiliated properties by buying out the minority security holders in the subsidiary and affiliated properties.

NEW YORK BOND TRANSACTIONS

BOND AVERAGES

[Compiled by the Associated Press.]

	20 rails.	10 indust.	10 util.	10 fgn.
Net change	+0.9	+0.1	+0.2	+0.3
Tuesday	55.9	98.6	94.6	60.0
Previous day	55.0	98.5	94.4	59.7
Month ago	53.4	97.0	91.9	58.2
Year ago	56.5	97.2	91.0	63.2
1939 high	64.9	100.7	95.7	64.0
1939 low	53.4	97.0	91.9	58.2
1938 high	70.5	100.3	95.1	67.0
1938 low	46.2	93.0	85.8	59.0
1932 low	45.8	40.0	64.6	42.2
1928 high	101.1	98.9	102.9	100.5

10 LOW YIELD BONDS.

Tuesday	111.7	Previous day	111.5
Month ago	110.2	Year ago	108.5
1939 high	111.7	1939 low	110.2
1938 high	110.7	1938 low	106.7
1928 high	104.4	1932 low	86.8

Tuesday, May 9, 1939.

Sales today, par value..........$6,922,000 Total sales 1939 to date....$624,220,250
Year ago.......................7,436,175 Total sales 1938 to date....646,051,503

UNITED STATES GOVERNMENT BONDS.

[United States government loans in dollars and 32ds.]

Sales in thous.	Issue—	High.	Low.	Close.	Net chge.	Closing— Bid.	Asked.	Yield.	Close yr. ago.
1	Treasury 3⅜s, '43-'41 Mch.	106.7	106.7	106.7 —	.3	106.8	106.12	....	107.20
3	Treasury 3¼s, '45-'43	110.17	110.17	110.17+	.2	110.18	110.20	.80	109.14
2	Treasury 3¼s, '46-'44	111.7	111.6	111.6 +	.2	111.8	111.10	.89	109.13
12	Treasury 4s, '54-'44	115.26	115.21	115.21+	.5	115.23	115.26	1.08	114.3
1	Treasury 4s, '54-'44 reg.	115.22	115.22	115.22+	.7	......	......	....	......
1	Treasury 2½s, 1945	108.24	108.24	108.24+	.18	108.25	108.27	1.10	105.9
2	Treasury 4¼s, '52-'47	121.15	121.10	121.15+	.16	121.14	121.17	1.52	108.10
2	Treasury 2¾s, '51-'48	109.5	109.5	109.5 +	.29	109.14	109.16	1.59	104.4
2	Treasury 3⅛s, '52-'49	112.4	112.4	112.4 +	.3	112.7	112.8	1.75	107.27
45	Treasury 2½s, '53-'49	106.17	106.11	106.12+	.14	106.15	106.16	1.82	101.22
9	Treasury 2¾s, '54-'51	108.16	108.8	108.16+	.21	108.15	108.16	1.96	103.4
3	Treasury 3s, '55-'51	111.15	111.14	111.14+	.21	111.16	111.18	1.95	106.1
25	Treasury 2⅞s, '60-'55	109	108.19	108.26+	.8	108.28	108.30	2.20	104
8	Treasury 2¾s, '59-'56	107.22	107.10	107.17+	.15	107.18	107.20	2.22	102.30
28	Treasury 2¾s, '65-'60	106.26	106.17	106.23+	.11	106.22	106.23	2.35	......
1	Fed Farm Mtg 3s, '47-'42	106.12	106.12	106.12+	.1	106.13	106.16	.55	105.18
10	Fed Farm Mtg 3s, '49-'44	109.6	109.6	109.6 +	.7	109.6	109.9	1.09	105.15
7	Home Own Ln 2¾s, '49-'39	101.23	101.21	101.23+	.2	101.20	101.23	....	102.28
1	Home Own Ln 2¼s, '44-'42	105.7	105.7	105.7 +	.7	105.3	105.6	.58	103.5
14	Home Own Ln 3s, '52-'44	109.6	109.3	109.3 +	.16	109.5	109.7	1.08	105.20

UNITED STATES TREASURY NOTES.

[Quoted by C. F. Childs & Co.]

[Fractional parts of quotations are in 32ds of 1 point.]

Series and maturity—	Bid.	Asked.	Yield.	Series and maturity—	Bid.	Asked.	Yield.
A 2⅛s, June 15, '39	100.5			B 1⅜s, June 15, '41	102.27	102.29—	1-32
D 1⅜s, Sept. 15, '39	101.24	101.26—	1.11-32	C 1¼s, Dec. 15, '41	103	103.2	.07
3 1⅜s, Dec. 15, '39	101.29	101.31—	1. 9-64	A 1¾s, Mar. 15, '42	104.13	104.15	.18
A 1⅝s, Mar. 15, '40	102.7	102.9 —	29-32	B 2s, Sept. 15, '42	105.20	105.22	.29
B 1½s, June 15, '40	102.8	102.10—	43-64	C 1¾s, Dec. 15, '42	104.26	104.23	.38
C 1½s, Dec. 15, '40	102.19	102.21—	17-64	A 1⅛s, June 15, '43	102.13	102.15	.52
A 1½s, Mar. 15, '41	102.26	102.28—	7-64	B 1⅛s, Dec. 15, '43	102.16	102.18	.56

UNITED STATES TREASURY STATEMENT.

[Chicago Tribune Press Service.]

WASHINGTON, D. C., May 9.—The following is a statement of the condition of the United States treasury on May 6, 1939:

Income to date this year	$ 4,832,200,000
Income to date last year	5,263,200,000
Decrease	$ 431,000,000
Army	$ 381,200,000
Navy	534,000,000
Veterans' costs to date	485,200,000
Agricultural aid	687,200,000
Relief	2,200,000
Public works and work relief	2,533,900,000
Aid to home owners	164,800,000
Deficit this year	2,945,100,000
Deficit last year	1,086,400,000
Increase	$ 1,859,700,000
Balance general fund today	$ 3,078,600,000
Balance previous day	3,079,100,000
Decrease	500,000
Public debt this date	$40,138,700,000

DOMESTIC.

Sales, thous.		High.	Low.	Close.	Net chge.
1	AlaGSou 4s '43	105⅞	105⅞	105⅞+	½
8	Alleg cv 5s '44	75	73½	74¾+	1¾
3	do cv 5s '49	65	65	65 +	1
11	†do 5s '50 st.	28	26⅞	28 +	2¼
35	AllisCh cv 4s '52	110⅞	110½	110⅞+	⅞
25	Am&FP 5s 2030	58	56½	58 +	2½
6	AmGC cv 5½s'49	103	103	103 +	½
4	Am Int 5½s '49	101½	101½	101½	....
10	AT&T 5½s '43	111.†	111⅝	111⅝—	1.32
	[111.† represents 111 /32ds.]				
1	do 3¼s '66	108½	108½	108½+	⅛
20	do 3¼s '61	109½	109	109½+	½
18	An Cop 4½s '50	105¾	105⅝	105⅝—	⅛
3	‡AngCN deb '67	25	25	25 +	1
7	Arm Del 4s '57	98¾	97¾	98¾+	¼
23	do 4s '65	98⅛	98	98	....
15	AT&SF 4s '95	109½	109	109¼+	½
1	do 4s '95 reg.	106	106	106	....
[illegible]					
6	†do 5s '51 ct.	14	13½	14 +	1⅛
10	†ChicGW 4s '59	17¾	17¼	17¾+	¾
1	†Chi I&L 6s '66	3¼	3¼	3¼+	¼
21	†CMSP&P 5s '75	7½	7	7¼+	¼
1	†CMStP aj5s2000	2⅛	2⅛	2⅛	....
1	†do 4½s '89 C	21	21	21 +	½
2	†do 4½s '89E	22	22	22 +	1½
4	†do gen 4s '89	21	20⅛	21 +	1
10	†do 3½s '89B	19	19	19 +	1
2	†C&NW rf5s2037	7¾	7¾	7¾+	1
3	†do gm 5s '87	12¼	12¼	12¼+	1¼
2	†do 4¾s '87	11⅝	11⅝	11⅝	....

Sales, thous.		High.	Low.	Close.	Net chge.
4	†do cv 4¾s '49	3½	3⅜	3½+	⅜
24	†do 4½s 2037	7¼	7	7¼+	¼
9	†do 4s '87	12	11½	11½—	⅛
26	†CRI&P 4s '88	12¾	12⅜	12⅝+	¼
2	†do 4s '88 ct	11½	11½	11½+	1¼
2	§†do rfg 4s '34	5⅛	5⅞	5⅞+	⅛
29	ChiUnSta 3⅜s'63	108⅛	107¾	107¾+	½
3	do 3½s '51	104	103½	104 +	½
2	Chi&WInd 4¼s'62	89½	89⅜	89½—	½
5	do 4s '52	88½	88½	88½—	⅛
[illegible]					

Sales, thous.		High.	Low.	Close.	Net chge.
1	†do 4s '56	11	11	11 +	⅛
2	†do 3½s '54	9¾	9¾	9¾—	⅜
1	†do cv 3½s '56	10	10	10 —	¼
1	†NYO&Wrfg4s'92	7	7	7	....
2	†do gen 4s '55	4	4	4	....
1	NY&RGas 6s'51A	102¼	102¼	102¼	....
4	NYSteam 3½s'63	104½	104½	104½	....
7	N Y Tel 4½s '39	101⅞	101⅞	101⅞—	1-32
5	§†NorfSou5s'61A	9¾	9¾	9¾—	½
[illegible]					

FOREIGN.

Sales, thous.		High.	Low.	Close.	Net chge.
[illegible]					
2	†RhineWest 6s'53	23½	23½	23½—	⅛
15	†Rio deJa 6½s'53	10	10	10 +	½
3	†RioG do Sul8s'46	11⅝	11⅝	11⅝	....
1	†do 7s '67	11¼	11¼	11¼+	¼
2	†do 7s '66	11½	11½	11½+	⅜
1	†do 6s '68	11	11	11	....
5	Rome 6½s '52	51	50	51 +	2
3	†Sao Pl Cty 8s'52	10½	10½	10½+	⅜
3	†Sao Pl St 8s'50	11⅞	11⅞	11⅞+	⅜
1	†§do 8s '36	14½	14½	14½+	⅜
30	†do 7s '40	28½	27¼	28¼+	1¼
30	†do 6s '68	10½	10¼	10⅝+	⅜
4	†Serbs CtsSl 8s'62	21½	21⅜	21⅜—	⅛
11	†do 7s '62	20½	20⅜	20½	....
2	ShinyetsE 6½s'52	57	57	57 +	1
1	Tokio City 5½s'61	56⅝	56⅝	56⅝+	¼
2	do 5s '52	40	40	40 +	¾
14	Tokio ElLt 6s'53	55	55	55 +	¼
7	Uruguay 3⅜s 4s 4½s '79	41	40½	41 +	1⅜
1	do 3⅞s '78	38⅛	38⅛	38⅛—	⅞
4	†Warsaw C 7s'58	27¾	27¾	27¾+	3¼
5	do 4½s '58asd.	22	21½	22 +	1
5	Yokoham 6s '61	58⅝	58⅝	58⅝—	1½

Xin—Ex interest. ct—Certificates. †Selling flat on account of default. ‡Selling flat for reasons other than default. §Matured bonds. Negotiability impaired pending investigation.

DAY'S DIVIDEND ACTIONS

Dividends declared yesterday with payments and record dates follow:

Extra Payments.

Andian National, 50c	June 1	May 20
Imperial Oil, 37½c	June 1	May 16
International Pet, 25c	June 1	May 19
Royalite Oil, 25c	June 1	May 15
Wright Hargreaves, 5c	July 3	May 17
Initial Payment.		
Paramount Pict, 15c	July 15	June 30
Usual Payments.		
Andian National, $1.00	June 1	May 20
Columbian Carbon, q, $1.00	June 10	May 19
G. C. Murphy, q, 75c	June 1	May 20
Hobart Mfg, q, 37½c	June 1	May 19
Imperial Oil, 25c	June 1	May 16
International Pet, 75c	June 1	May 19
J J Newberry, q, 50c	July 1	June 16
Para Pict 1st pfd, $1.50	July 1	June 15
Do 2d pfd, 15c	July 1	June 15
Royalite Oil, 50c	June 1	May 15
Spear & Co., q, 1st and 2d pfd, $1.37½	June 1	May 19
Stand Dredging, q, pfd, 40c	June 1	May 20
Tel Bond & Shr 1st pfd, 28c, and $3 pfd, 12c	June 15	June 1
Wright Hargreaves, q, 10c	July 3	May 17
Ohio Oil, q, pfd, $1.50	June 15	May 31
Wolv Tu, q, 7% pfd, $1.75	June 1	May 23
Congoleum-Nairn, q, 75c	June 15	June 1
Hazeltine Corp, q, 75c	June 15	June 1
Interim Payments.		
Welch Grape Juice, 25c	June 15	May 27
Allied Mills, 75c	June 12	May 25
Borne-Scrymser, $1.00	June 15	May 25
Dictaphone Corp, 75c	June 1	May 12

Investors' Guide

Wednesday, May 10, 1939.

[Copyright: 1939: By The Chicago Tribune.]

PACKARD NOW AND THEN.

Investors' Guide: I see that the Packard Motor Car company has just wound up a four year program of plant improvements and changes in its pricing policies. I have been interested in Packard's entrance into the lower price car field ever since the company took this step several years ago. What I should like to know is whether Packard has been able recently to do as big a business, including all lines, as it did in days before the depression with big cars only. Also, how have profits compared with the good old days?—T. M.

Answer: Packard brought out its light eight cylinder car in 1935. In that year sales climbed to more than triple the 1934 dollar volume, and the 1934 net loss of $7,291,000 was turned into a 1935 net profit of $3,316,000.

By 1937 sales had increased to within $13,000,000 of the record volume in 1929, but profits, held down by high costs and intense competition, were far short of the boom level. The business recession made 1938 an unsatisfactory year. Here are comparative figures for selected years:

	Sales.	Net income.
*1928	$ 94,677,000	$21,885,000
*1929	107,542,000	25,183,000
1934	14,618,000	†7,291,000
1937	94,422,000	3,052,000
1938	48,341,000	†1,638,000

*Year ended Aug. 31. †Net loss.

Packard in 1937 produced 109,500 cars altogether, or more than twice its 1929 production of 53,000 units. The 1938 output dipped to 50,260 units.

INDUSTRIAL INSURANCE.

Investors' Guide: I am not very clear on what is meant by "industrial insurance." Is it life insurance or accident coverage, or does it differ from both of these?—M. H.

Answer: Industrial insurance is a form of life insurance and is sold by a number of legal reserve life companies.

It is sometimes called "weekly premium" insurance because its outstanding feature is that premiums are paid weekly—sometimes as little as 5 cents a week—to a company agent who makes the collections in person.

This type of insurance is usually issued in small amounts to persons in low income groups who cannot afford or do not want larger policies. Premium rates are higher than on ordinary life insurance, partly because collection expenses are proportionately high for industrial policies.

DAY by DAY on the FARM

By HOMER J. NEISZ

May 9, 1939.

Rains Freshen Farms.

RAINS last night soaked plowed fields, pastures, lawns, and gardens in the Du Page county farm neighborhood and brought relief from a spring drouth that was beginning to be serious in many sections. The weather bureau reported heavy rains over most of the eastern half of the country, with the exception of the New England states. The rains were general in Illinois.

Many sections of central and northern Illinois needed rain badly when scattered showers Sunday brought temporary relief. There had been no rain in most of these areas since April 28. Moisture was needed for spring seedings of oats, grasses, and legumes. Pastures were slow in greening up, and vegetable crops in the truck gardening region around Chicago needed rain.

Newly seeded lawns at the farm were sprinkled last week. It is unusual to have sprinklers on the lawns in May. The gardeners were of the opinion this morning that there would be plenty of moisture for lawns and vegetable and flower gardens for about two weeks without more rain.

Corn Planting Stopped.

The rain stopped corn planting which had been started at the farm Monday afternoon. Workers think the ground probably will be too wet to plant corn for the next two or three days. All the corn land has been plowed and disked and is ready to plant as soon as the fields are dry. The ground will be disked and harrowed ahead of the planter to kill newly sprouted weeds and to leave a smooth seed bed.

There has been a complete change in the appearance of the landscapes at the farm since the rains. New life has sprung up on all sides. Pastures, meadows, and fields of oats and wheat are greener, and vegetables are sprouting in the gardens.

New leaves and blossoms have appeared. Many shrubs and trees that looked bare yesterday are green today. Apple trees are in full bloom. Most of the pear blossoms are gone.

Leaves in New Order.

Leaves on the forest trees have not appeared in their usual order this spring. Men at the farm who have observed them for many years say that they normally come out in the following order: Willows, poplars, elms, oaks, and honey locusts, followed soon by many other kinds.

This year the willow leaves came first, as usual, but the oak and poplar leaves are coming out together, slightly ahead of the elm leaves. The rain last night apparently is helping to put the trees back in their regular order. Elm leaves that were just beginning to show green yesterday are pushing ahead of some of the oak leaves today.

All the oaks are in bloom. Foliage is turning green in the tops of many of the big trees in the woods. Leaves were out last week on most of the underbrush.

FARM LANDS

Illinois.

240 ACRES UNIMPROVED; GOOD GRAVEL road near Route 1, 60 miles south; 160 acres subject to cultivation; balance timber, pasture. Must sell at once; $25 per acre. No trade. Information. Mr. Bates, 11112 S. Michigan. Pull. 4787. Mr. Krueger, Volkman Bldg, Kankakee 616.

10 ACRE FARM WITH 6 ROOM HOME—[easily arranged] on paved section line, nr. school bus—convenient, little ways S. W. of city limits, possession 10 days notice, low taxes. Price $2,750; $400 cash, $32 mo. [Includes carrying chges.] Owners. Address F J 76, Tribune.

FAST FLOWING STREAM ON THIS FARM—nr. Orchard Center, just outside city, few minutes from Norwood Park. Faces paved lane, electric, rich land. Price $475; $100 cash, $6 month. Address F K 211, Tribune.

12 ACRES JUST WEST OF RIVER-RD.—forest preserves, outside city limits; electric, golf club, stream flow thru ppty.; paved rd., low taxes. Pr. $2,750; easy terms. Address F G 535, Tribune.

10, 20, OR 40 ACRES—SOIL, ROLLING, Hi-view. Gas, electric avail. Barg. Fronting hiway. Suit. truck garden, poultry farm WESLEY LUEHRING ITASCA ILL.

20 ACRE FARM S. W. OF PALOS ON paved sect. line nr. school; electric avail. Sacrifice. Address F F 459, Tribune.

Indiana.

14 ACRE COUNTRY HOME — EDGE OF good town; not far from Chicago; modern house., 2 car gar.; bldg. for 2,000 chickens; shade trees and lawn; near good lakes. Will sell all, including furniture, at bargain. Address T C 576, Tribune.

140 A.—FERTILE SOIL; GOOD BLDGS.; 7 rm. home; 20 a. timber; 70 mi. E. of Chicago; near towns and lakes, schools; ¾ mi. South Shore Line. $7,500. E. BUSS, Owner, R. 1, Box 18, Rolling Prairie, Ind.

80 ACRES—VERY GOOD CORN LAND; some timber; 70 miles from Chgo. For quick sale, $1,600. Ph. Edg. 6611, Mr. Ryan.

Indiana.

160 ACRE FARM FOR SALE—CLAY SOIL; near Polish church near towns, good roads; all good buildings. 100 acre farm for sale; barn granary and crib. Near Hudson and Sagney lakes. Owner, 3 miles north of Rolling Prairie. Address Vernie Bladecki R. 1 Rolling Prairie, Ind.

Michigan.

FOR SALE OR TRADE 160 A. FARM SO. Mich. for Chgo. 4 apt. bldg. N. W. Phone for list farms in So. Mich. homes, summer cottages, productive farms in heart lake region. Huber. Wab. 2756.

7 ACRE POULTRY FARM—EDGE TOWN, S. W. Mich.; gd. 8 rm. hse.; elect. lts. furnace; 2 large henhses.; gas; fruit; creek. Only $2,950; $1,250 dn. Address F G 435, Tribune.

45 A.—NEAR HIGHWAY-LAKE, SO. MICH. Good soil, 400 frt. trees, timb. 8 r. hse., elec., barn, new 500 cap. henhouse; a snap; $1,900, pt. cash. Roessler, 140 S. Dearborn.

FARMS—ALL SIZES AND PRICES, $4 PER acre and up. Easy terms. New 24 page list Free. Evans Realty Co., Fremont, Mich.

Nebraska.

240 A. IMPROVED FARM, NEAR OMAHA—Want smaller farm or city property. Walter Cording, 3302 Schubert-av., Chicago.

Wisconsin.

RAILROAD LAND GRANT LANDS—$4 TO $5 per acre for good farm land adapted for dairying live stock and grains. Good roads water towns and markets. Send for Booklet No 5 R S Clear Land Dept Soo Line Minneapolis Minn

Miscellaneous.

1,700 FARM BARGAINS—FREE CATALOG. Write STROUT REALTY, 7-J South Dearborn-street.

SUMMER FARM CATALOG - 10 STATES: free. United, 7 S. S Dearborn State 7975

HOLC HOUSES AND FEDERAL LAND Bank Farms. Address E N 245, Tribune

"..a very busy and successful Easter shoe selling season.."

—B. DANIELS
Vice president
Cutler's

Cutler's
FASHION FOOTWEAR
ONE ELEVEN SOUTH STATE STREET
•CHICAGO•

April 7th, 1939

Mr. D. McMahon
Chicago Tribune
Chicago, Illinois

Dear Mr. McMahon:

At the peak of a very busy and successful Easter shoe selling season, I should like to pause for a moment to tell you how much we count upon the Chicago Tribune.

Last year was the first year during which the Cutler Shoe Stores were affiliated with the A. S. Beck organization - thus, while Cutler's had been advertising predominantly in the Tribune for a long time the gratifying experience of Tribune results was a new thing for us. During 1938 we spent twice as much in the Tribune as we did in all other Chicago papers combined.

Our organization operates stores in forty-two cities and advertises in sixty-three newspapers. As a consequence we are pretty well able to judge and compare newspaper advertising effectiveness. The Chicago Tribune is one of the most effective newspapers we use in responsiveness and advertising value.

Naturally we intend to concentrate Cutler's future advertising in the Tribune to an even greater extent than we have in the past.

Yours very truly,

B. DANIELS
Vice President

Typical of the crowds which responded to Cutler's pre-Easter advertising in the Tribune was this one in the State street store on Saturday, April 8.

Operating stores in 42 cities and using 63 newspapers, Cutler's find Tribune results a new, gratifying experience.

The accompanying letter is from a large shoe retailing organization which advertises in 63 newspapers to attract customers to its stores in 42 different cities.

This organization has learned from first hand experience that the medium in Chicago which can be depended on to produce store trafic and sales volume is the Tribune. Cutler's places major dependence on the Tribune because it helps this company's eight stores to get the business of Chicago's largest, most responsive audience of women.

Every day of the week, Chicago women look to the Tribune for news, entertainment, personal help and—buying ideas. Reaching more than 725,000 families in Chicago and suburbs, the Tribune is the seven-day-a-week buying guide of women in every neighborhood and every income classification.

The Tribune, every day of the week, reaches a majority of all the families in metropolitan Chicago—and practically as many as are reached by any two other Chicago newspapers combined.

If you want to get a greater share of the buying of Chicago women, build your advertising program around the Tribune.

Chicago Tribune
WORLD'S GREATEST NEWSPAPER

Average net paid total circulation now more than 900,000 Daily—Over 1,100,000 Sunday

SERVING CHICAGO FOR 91 YEARS

WHEAT CLIMBS ON DRY WEATHER OVER WIDE AREA

Report Rain Lacking from Texas to Canada.

CHICAGO GRAIN PRICES

Closing prices on the July delivery of principal grains on the Chicago Board of Trade:

	Yesterday.	Monday.	Year ago.
Wheat	$ .74	$ .72¾	$ .77⅞
Corn	.51	.50⅞	.58¾
Oats	.33	.31¾	.27¼
Rye	.46¼	.45⅛	.57
Soy beans	.94¼	.94	.92

Dry weather reports from the Texas panhandle north into the central part of the provinces of Alberta and Saskatchewan sent wheat prices soaring yesterday in North American markets.

A rush of professional buying developed on the Chicago Board of Trade shortly after the opening and the market continued on the upgrade until the close. September wheat sold at a new high price for the season.

Closing trades on wheat futures were at the top with gains of 1⅛ to 1⅝ cents. The May contract led the upturn and sold up to 76¾ cents, the highest price quoted for any delivery since July 2, 1938.

Other Markets Advance.

The deferred deliveries of wheat on the Kansas City, Minneapolis, and Winnipeg exchanges went into new seasonal high ground. Outside interest showed further evidence of expanding.

The recent storm in the southwest furnished much needed moisture for the wheat crop in the eastern half of Oklahoma and Kansas, but only light showers fell over the western half, where additional moisture is reported as badly needed. A leading southwestern line elevator house said yesterday it would be necessary to lower estimates on the probable Kansas wheat crop.

May Oats at 35 Cents.

Buying of May oats to remove hedges against shipping sales of 105,000 bushels of cash grain to the east advanced that future to 35 cents a bushel. This was the highest price quoted for any delivery of oats since July, 1937. The new oats crop in central Illinois is reported to be making slow growth. Closing trades on futures were 1¼ to 1⅝ cents higher.

Corn was dull and closed unchanged to ⅛ cent higher. Rye advanced 1⅛ to 1⅜ cents in sympathy with wheat and an upturn of 1⅝ to 1¾ cents in rye futures at Minneapolis.

BARKLEY-GROW RECAPITALIZING PLAN APPROVED

Stockholders of the Barkley-Grow Aircraft corporation, meeting in Detroit, yesterday approved a recapitalization plan by which the company's obligations to the General American Transportation corporation are to be paid off and additional working capital provided.

The plan calls for changing the present 425,000 shares of class A stock into 42,500 shares of common, and the sale of 170,000 additional shares at $2.50 a share.

George S. Moseley, president, said sale of the additional stock would give the company funds to pay General American's advances, which total $165,000, and give the company upwards of $200,000 of new working capital.

After revision of the present stock, shareholders will be given the right to purchase four additional shares for each share held. General American has agreed to buy all the additional shares to which it is entitled through its present holdings. No plans have been made for underwriting any stock which present shareholders do not subscribe for, it was announced.

CHICAGO LIVE STOCK

Hog prices declined 5 to 10 cents at the Chicago stockyards yesterday. The dip was chiefly due to lower prices for fresh pork. Cattle were mostly steady to slightly lower. Lambs were steady and slow.

[All prices are in dollars per 100 pounds.]

Hogs.	
*Receipts, 18,000; shipments, 200.	
Good to choice, 140@180 lbs.	$6.90@7.20
Good to choice, 190@210 lbs.	7.05@7.20
Good to choice, 220@250 lbs.	6.90@7.20
Good to choice, 260@325 lbs.	6.45@7.00
Good to choice, 350@400 lbs.	6.25@6.40
Light packing sows, 270@350 lbs.	5.85@6.25
Heavy packing sows, 350@550 lbs.	5.40@6.00
Pigs, common to best	4.00@6.80
Cattle.	
*Receipts, 7,000; shipments, 2,500.	
Prime steers, 1,000@1,500	$13.00@14.00
Good to best, 700@1,000	10.15@13.25
Poor to best, 700@1,500	8.00@14.00
Low grade steers	7.00@ 8.00
Bulk of steers	9.00@11.25
Cows, choice to prime	8.00@ 8.50
Cows, good to choice	7.35@ 8.00
Cows, fair to good	6.65@ 7.35
Cows, common to fair	6.35@ 6.65
Canners and cutters	4.00@ 6.25
Heifers, yearlings, fair to best	8.50@11.00
Heifers, common to fair	7.35@ 8.50
Stockers and feeders	7.00@10.50
Calves, poor to best	6.00@10.00
Bulls, bologna, common to choice	6.15@ 7.40
Bulls beef and butchers, fair to best	6.75@ 8.75
Sheep.	
*Receipts, 11,000; shipments, 3,000.	
Native lambs, fair to best	$10.25@10.75
Native lambs, common to fair	9.00@10.25
Native buck lambs, fair to best	9.25@ 9.75
Native lambs, culls	7.00@ 8.75
Native spring lambs, good to choice	10.75@11.25
Fed western lambs, good to choice	10.50@10.75
Fed western lambs, fair to good	10.25@10.50
Heavy lambs, 95@110 lbs.	10.25@10.65
Fed western shorn lambs, good to choice	9.25@ 9.65
Feeding lambs, best grade	9.25@ 9.75
Ewes, light, good to choice	5.00@ 5.25
Ewes, light, fair to good	4.75@ 5.00
Ewes, culls to fair	3.25@ 4.75
Ewes, heavy, 150@250 lbs.	4.50@ 5.00
Ewes, shorn, good to choice	4.25@ 4.75
Yearlings, wethers	5.00@ 8.75
Bucks	3.00@ 4.00
Comparative Prices.	
Hogs—Bulk of sales yesterday	$6.45@7.15
One month ago	6.85@7.40
One year ago	7.75@8.00
Top yesterday, $7.20; average, $6.80.	
Cattle—Bulk of sales yesterday	$9.00@11.25
One month ago	9.25@11.65
One year ago	7.75@ 9.40
Top yesterday, $13.25; average, $10.10.	
Lambs—Bulk of sales yesterday	$10.25@10.50
One month ago	10.00@10.25
One year ago	7.75@ 8.50
Top yesterday, $10.75; average, $10.35.	

*Receipts include 100 cattle, 6,400 hogs, and 4,000 sheep direct to packers.

WITNESS SIGHS 'A WORD AT LAST IN CARGILL CASE

With the same cast of characters playing their familiar rôles, the grain pit case of Cargill, Inc., vs. the Chicago Board of Trade proceeded yesterday along its apparently endless way.

Before a battery of lawyers and grain experts, gathered in a room in the Hotel Sherman, Prof. Roland Snow Vaile of the University of Minnesota was still answering questions asked him three weeks ago.

Irving B. Goldsmith, counsel for Cargill, presented the witness with two hundred hypothetical questions, which required three days of oratory to propound. After three days of silence, the witness sighed "Yes."

Howard Ellis, attorney for the grain exchange, yesterday spent his fifth day dissecting these hypothetical questions, all of which were intended to support charges made by Cargill, a Minneapolis grain commission firm.

Cargill claims that the Board of Trade, in its rulings against the grain company, was guilty of manipulating the price of corn futures to the disadvantage of the farmer.

S. A. Maginnis, federal referee representing the Commodity Exchange administration, did not feel equal to the task of forecasting when the case might end.

WANT AD INDEX

	Page.	Col.
Air Conditioning	36	4
Apartments—See To Rent.		
Arts and Antiques	36	4
Auction Sales	36	4
Automobiles—		
Auto House Trailers	37	8
Autos, Trucks To Rent	37	7
Credits	37	7
Loans	37	7
Repairing and Accessories	37	7
Tires	37	8
Trucks	37	8
Used Automobiles—For Sale	37	1
Wanted	37	7
Barter and Exchange	36	4
Bar and Store Fixtures	35	8
Bicycles and Motorcycles	37	7
Board and Lodging	34	8
Boats, Yachts, Etc.	35	6
Books	36	4
Building Material [Paints, etc.]	33	2
Business Equipment	35	8
Businesses For Sale	35	7
Business Service	35	8
Concessions, Locations and Leases	35	8
Job Lots	35	8
Partnerships and Investments	35	8
Wanted	35	8
Business Personals	33	2
Business Directory	35	6
Cameras and Optical Goods	37	8
Cemeteries	28	7
Clothing, Furs, Etc.	36	8
Dancing Schools	35	8
Death Notices	28	7
Dogs, Cats and Pets	36	4
Dressmaking and Millinery Schools	34	6
Employment Agencies—Men	33	8
Employment Agencies—Men	34	1
Employment Agencies—Women	34	3
Financial Service	36	6
Funeral Directors	28	7
Furniture	36	7
Garages	37	7
Help Wanted—Men	33	5
Help Wanted—Women	34	2
Hotels and Apartment Hotels	34	8
Hotels and Apartment Hotels	35	1
Home Furnishing and Furniture	36	7
Home Furnishings Wanted	36	6
Household Appliances	36	8
Houses—See Real Estate and To Rent.		
Jewelry, Old Gold, Etc.	35	8
Legal Notices	35	6
Loans—Personal and Business	36	5
Lost and Found	34	6
Machinery and Equipment	36	6
Merchandise	35	6
Mortgages [See Real Estate Loans]	36	4
Motor Buses—For Sale	37	8
Motorcycles and Bicycles	37	7
Moving, Storage [See Bus. Direc.]	35	6
Musical and Dramatic	33	2
Musical Instruments	37	8
Office Furniture and Devices	35	6
Painting & Decorating [See Bus. Dir.]	35	6
Patents, Patent Attorneys	36	4
Personal	34	6
Pianos [Se Musical Instruments]	37	8
Piano Tuning [See Bus. Direc.]	35	6
Radios, Supplies and Service	35	8
Real Estate—		
Acre Property	36	3
Apartment Buildings	36	1
Business Property	36	1
Farm Lands	32	1
For Exchange	36	4
Houses	36	1
Houses Built to Order	36	2
Industrial Property	35	6
Loans, Mortgages	36	4
Resorts	36	3
Suburban	36	2
Vacant	36	2
Wanted	36	4
Scales	36	4
Sewing Machines	34	6
Situations Wanted	32	3
Sporting Goods	33	2
Stocks and Bonds	36	4
Store and Bar Fixtures	35	8
Stoves [See Household Appliances]	36	8
To Rent—		
Apartments	35	1
Apartments and Rooms to Share	35	1
Floors and Lofts	35	6
Furnished Houses	35	1
Furnished Apartments	35	4
Houses [City and Suburban]	35	1
Industrial Property	35	6
Offices and Shops	35	6
Resorts	35	1
Rooms	34	7
Stores	35	5
Travel	34	6
Trade Schools—Men	34	1
Trade Schools—Women	34	5
Typewriters and Supplies	36	4
Vacuum Cleaners [See Hshld. Appl.]	36	8
Wanted—To Buy	36	4
Wanted—To Rent—		
Apartments	35	5
Houses	35	1
Offices, Stores, and Lofts	35	6
Rooms	34	8

Convenience

Tribune Want Ad-Visers are on duty 24 hours a day, every day of the year, to receive Want Ads by telephone or at the Want Ad Store, 1 South Dearborn. The Want Ad Store in Tribune Tower is open daily until 10 p. m., Sunday until 5 p. m.

Call Superior 0100—Want Ad-Viser or Want Ad Office

BUSINESS PERSONALS.

— — — — — — COUPON! — — — — — —
FREE! MARCEL OR HAIRCUT.
Genuine Palm Oil Perm. Wave, Special, $1.25
Reg. $5 to $10 Permanent Waves, $2 and $2.50
Clairol; Inecto; Rapidol Hair Dye.... $1.50
GERTRUDE HALE SCHOOL,
162 N. STATE-ST. CENT. 5007.

Guaranteed Permanent, $1.
Complete, including shampoo, finger wave trim. All curls needed. Shampoo, set, 30c. Hair Tinting every day. Special........$1.25 DE LEE UNIVERSITY, 30 W. Washington. Op. Mon., Wed., Fri. eves. till 8 p.m. Cen. 8225

FREE MARCEL OR FINGER WAVE DAILY and Mon., Wed., and Fri. eves.; free haircuts daily and Fri. eves.; free manicure daily and Wed. eve. Exp. supervision. Beauty School, 140 N. State-st., 5th floor.

$3.50 PUSHUP OIL PERM., $1; NEW $5.50 guar. oil machineless, $2.35; not a school. CRYSTAL, 5 S. Wabash, R. 419. Dea. 1872.

$3 STEAM OIL PERM., $1. DEMAE, 109 N. Dearborn. Dea. 6888. [Not a school.]

BUILDING MATERIALS.

Iron and Steel.

CAPITOL BUILDING MATERIALS.
All structural steel, pipe, heating equip., radiators, plbg., elect. fixtures, tanks, elevators, fire escapes, and scores of other items at sacrifice prices.
CLONICK STEEL COMPANY
"SKYSCRAPERS—SLIGHTLY USED."
1475 S. State-st. Vic. 1475.

Paints.

WALL PAPER, 4C ROLL; PTS., 87C GAL.; enam., $1.35 gal. 2257 Roosevelt. Can.1959.

SPORTING GOODS.

WTD. TO BUY—USED SHOTGUNS, RIFLES. MAGES SPORT STORES, 6206 S. HALSTED 4019 W. NORTH-AV.

COMPL. CAMP OUTFIT INCL. FLOTO RUBber boat, 2 tents, air mattresses. Will sep. On display. 11224 Edbrooke-av., Pul. 1336.

MUSICAL AND DRAMATIC.

WANTED—4 OR 5 GIRL ORCH.; OUT-OF-town, eng. Start. imm. Shs. 7945.

TERRY AND THE PIRATES—WAIL, O FLOWER OF THE WALL

SITUATIONS WANTED—MEN.

Bookkeepers and Clerks.

ACCTG. SERVICE—BOOKS KEPT OR AUDited, costs, taxes. Kaplan. Bri. 7405.

ACCT.-BKPR. AGE 30—N.U. TRD.; FULL charge, all stmts., taxes, coll. Cic. 3777W.

BKKPR. AND ACCT.—MID. AGE. HALF days. $12 per wk. Address T 269, Tribune.

BOOKKEEPING-ACCT. SERV.—PART TIME. Audit, stmts.; A-1; refs. Bit. 3023.

BKPR., STENO., JR. SALES, PURCH.—EX. refs. I must have work. Jun. 6104.

BKPR.—A1, COST, CREDITS, CORRESP., typ. $25. Address T 397, Tribune.

SHIPPING CLERK—INDUST. MID. AGE. 20 yrs. exp.; rel. wkr. Address T 95, Tribune.

Accountants and Auditors.

ACCT.—15 YRS.' EXP., ALL PHASES OF acctg. Rel. A1 refs. Address T 203, Tribune.

ACCT., AUD., BKKPR., OFC. MGR., COMP. charge; taxes, stmts.; perm. Berk. 8795.

BOOKS KEPT PART TIME — DAY OR evening. Rates reasonable. Graceland 1638.

Executives and Managers.

— — — — — EXECUTIVE — — — — —
Thoroughly experienced in management, mfg. sales, credits, genl. office and correspondence: successful backgr.; exceptional refs. Address T 374, Tribune.

TREASURER-AUDITOR—WHO CAN KEEP creditors docile while he effects economies from which to pay them; now employed. Address P C 124, Tribune.

EXPERIENCED INS. CLAIMS MGR.—WK. comp. lia. seeks charge claims, Lg. self-ins. industry. Address T 216, Tribune.

ATTORNEY—33, EAGLE SCOUT, RESERVE officer; title and claims exam.; competent steno.; majored in acctg. Hem. 4455.

Salesmen.

SALESMAN.
Desires connection with well known, reliable manufacturer. Thoroughly acquainted with wholesale grocery jobbers in Mich. and Ind. terr. Married; age 43.
ADDRESS B 281, TRIBUNE.

HIGH GRADE SALESMAN—GENTLEMAN, intelligent, tall, neat appearance, Gentile, 30 years experience in wholesale selling, wants connection with responsible company only. Can furnish highest business and character references. Address T 404, Tribune.

JR. EXEC. 29, MARR., EXPD. GEN. OFF., stock, inventory; des. start leading to real sales pos. Address T 369, Tribune.

ACQ. ILL., IND. INDUS. BYRS. AGE 38. Car. Non. Spec. Address T 172, Tribune.

YNG. EXEC.—29, MARR., DES. START IN selling, 2 yrs. college, A1 refs. Bel. 9212.

Professions and Trades.

ARTIST—FREE LANCE, DES. LETTERING, pkg. designing. Central 0333.

AUTO. SCREW MACH. POS. WANTED BY young man. 12 yrs.' B. & S. exp. oper., setup, layout, and foreman. Can furnish A-1 references. Address T C 317, Tribune.

AUTO MECHANIC—EXPERIENCED. OWN tools. North Side preferred. Davis 1538.

BARTENDER—RELIABLE; EXPERIENCED. Call between 7-8 p. m. Kildare 6881.

CARPENTER REPAIRS AND REMODELING arches, garages; A1 work. Jun. 6697.

CARPET., CONT. REMOD., REPAIRS—Long exper. Reas. Sunnyside 6634. Larson.

CARPENTER — ALL AROUND, WANTS work, day, contract, reas. Ind. 6768.

SITUATIONS WANTED—WOMEN.

Bookkeepers and Clerks.

BKKPR., ACCT., TYPIST—OFFICE DETAIL. Thoroughly experienced. Briargate 3367.

BKKPR.-UNDERWOOD-SWITCH.-CASHIER—Kn. of Sundstrand bk. 7 yrs.' exp. Cra.1537.

BKKPR.-TYP.—12 YRS.' EXP.; GD. REF. ARM. 2534 OR BRU. 4353.

BKKPR., LGHD.—BURRO.; ANY GEN. OFF. wk.; bus. col. grad.; exp.; Lin. 9551.

BKPR., CASHIER, SWITCHBD., RECEPT.—All off. detail. Rel. 10 yrs.' exp. Gra. 6739.

BKPR.-SECY.—EXP., NEAT; 2 YRS. COLL.; initiative; all off. det. Refs. Kedzie 6599.

HIGH SCHOOL GRAD.—18, SOME OFFICE and clerking experience. Canal 4374.

HOTEL AUDITOR—EXPERIENCED; BEST references. Address C H 7, Tribune.

Professions and Trades.

BEAUTY OPER.-HAIR STYLIST—A1; EXP. Loop or N. side. Gre. 9274. Apt. 207.

DENTAL ASSISTANT OR GRAD. HYGIENist; 5 yrs.' exp.; likes cldrn. Nev. 8060.

Domestics and Cooks.

COOK-GEN. HSWK.—EXP.; REFS.; $15 WK. White; stay. Tel. Ked. 3987.

GENL. HSWK.—GOOD PL. COOK, NEAT, exp., colored, excel. refs. Atlantic 0439.

GEN. HSWK.—AMERICAN GIRL, 25; GD. pl. cook. Ref. Prefers south. State 8511.

GIRL—NEAT, INTELLIGENT, COL.; FULL or part time in ref. fam. Nor. 5477.

GIRL—COL., EXP., DESIRES WORK IN family of adults. Part or full tm. Vic.8012

HSWK., COOK—EXP. WOM., COL., PART time work.; excel. cook. Ken. 6489.

HSWK.—GENL.; COL.; EXP.; COOK AND serve; no ldy.; best ref. $12. Ken. 8794.

MAID—NEAT, COLORED, EXPERIENCED, reliable. Kenwood 4387.

MAID—COL.; EXP. HSWK., PLAIN COOK; refs.; love children; home nites. Oak. 3571.

Couples.

COUPLE—WH., CHAUF., HSEMAN., HANDY man; gen. hwk. some cking. Ref. Edg.3083

COUPLE—YNG., GERMAN; SPEAK ENG. Well educ. Do hswk. Address S 445, Tribune

GEN. HSWK., CHAUFF., BUT., LAUNdress, etc. Col.; 10 yrs. exp. Atl. 0241.

Clubs, Hotels, and Restaurants.

COL. GIRL WANTS STEADY WORK AS kitchen helper or sand. girl. Call Ken. 1803.

COOK—EXPERIENCED, WANTS DINNER job; also manage. Midway 0378.

PRACT. CAFET., REST. OR TEA R. MGR.—Capable take full chg. or asst., neat, excel. training. Exp. Address T 417, Tribune.

Housekeepers and Caretakers.

HSKPR. OR COMPANION TO LADY—CAP., intelligent widow of 35; full charge. Drive car, free to travel. Irving 7186.

HSKPR.—INTEL.; NURSE, REGARD ONE in fam. Can drive. Reas. pay. Spa. 0003.

HSKPR.—MID. AGE, GD. PLAIN CK., HOME more than wages. Address T 189, Tribune.

HSKPR.—MID. AGE, MTHLESS HOME OR empl. cpl. Gentiles. $10-$12 wk. Lin. 8988.

Dressmakers and Seamstresses.

DRSSMKR.—3½ YRS. WITH NEAR N. SIDE modiste; work at your home or mine. EX. FITTER. Ardmore 6950.

HELP WANTED—MEN.

Stores and Offices.

AMBITIOUS YOUNG MAN TO LEARN LUMber and hardware business. One who can operate typewriter or comptometer preferred. Answer by letter only. Hill-Behan Lumber Co., 5601 Elston-av.

BOOKKEEPER—REFERENCES. APPLY 731 Maxwell-st. H. Willner, proprietor.

BORAX FURNITURE SALESMAN—EXPERIenced. Salary and comm. Oakland 7200.

BOY—HIGH SCHOOL GRADUATE, FOR OFfice work, able to do good typing and short hand, filing, etc. Good future for right boy. Company manufactures electrical construction materials. Write giving full details, nationality, references, experience, and education in office work, ambitious, etc.; enclose snapshot. Address T D 572, Tribune.

DEMONSTRATOR—HERB MEDICINE WORKer for window in St. Louis. Must be neat, sober, and know the work. Will pay good for good worker. State qualifications. Standard Novelty Co., Inc., 1330 Franklin-av., St. Louis, Mo.

LARGE CHICAGO TAILORING HOUSE HAS opening for man to take charge of direct selling departments. Do not answer unless you can show successful record in this line. All correspondence confidential. Address T A 115, Tribune.

MAN—OFFICE—WITH SOME EXPER. IN typing, estimating, drafting and field work. To assist north side general bldg. contractor. Protestant. State age, exper. and salary expected. Address S O 191, Tribune.

MAN—FULL TIME, MUST HAVE CHAIN store exper. in groceries. Florida Fruit Co., 821 Green Bay-road, Wilmette.

PACKER — EXPERIENCED; FOR AUTO parts. Address S P 564, Tribune.

PLACEMENT MAN—TAKE CHGE. OF OUR sales dept.; Chicago priv. empl. agency exp. pref. Would train qualified man, age 30-35, who has had service organization exp. particularly one with broad promotional background. GLADER CORP., 110 S. Dearborn.

COST ACCOUNTANT—FOR RAPIDLY GROWing toy mfr. Must have woodworking exp., pref. toy.-mfg. State age, qual., exp., refs., sal. desired. Address S O 387, Tribune.

Executives and Managers.

—A RICH TERRITORY IS NOW OPEN—FOR A LIVE CREW MANAGER. CALL ME NOW. MR. MORE, CENTRAL 2574.

Boys.

HIGH SCHOOL GRADUATE—MUST TYPE general work. Good opportunity. ADDRESS S P 321, TRIBUNE.

COLORED DELIVERY BOY WITH BICYcle. 3129 Broadway.

Professions and Trades.

ASSISTANT FOREMAN—FOR OUT OF town coat shop. Special order and ready mades. State age, experience, and references. ADDRESS S L 535, TRIBUNE.

AUTO PAINTER — ABLE STRAIGHTEN fenders pref. Address S O 364, Tribune.

AUTOMATIC OPERATOR AND SET-UP MAN for single spindle Clevelands. Don't apply unless 5 years' experience. Regent 3100.

AUTO WASHER AND GREASER — COLored. 3855 W. Cermak-road.

BAKER'S HELPER—3 YEARS EXPERIENCE in small shop. 20th Century Baking Co., 2248 E. 73rd-street.

BAKER—$50 A MONTH, MAINTENANCE. Out of city. Address T 416, Tribune.

BARBER—MIDDLE AGED, GD. APPEAR.; guar. sal. and percentage. 5 N. CLARK.

HELP WANTED—MEN.

Salesmen.

Automobile Salesmen
WE WANT 5 AUTOMOBILE SALESMEN WHO CAN WRITE THEIR OWN DEALS!
"WE ARE DEALING!"
GAS ALLOWANCE—COMMISSION. OPPORTUNITY TO MAKE REAL DOUGH! SEE MR. BERGER.
RAY TENNES MOTOR CO.
FORD-MERCURY-ZEPHYR DEALER. 2451 N. SACRAMENTO-AV.

Automobile Salesmen
We need several high grade, experienced auto. salesmen to sell used cars for Packard. Wonderful opportunity to make some real money. Comm. and bonus. See Mr. Shadel, 1441 E. 75th-street, today.

AUTO SALESMEN (2).
Chicago's largest Chrysler-Plymouth dealer can use 2 good salesmen with North Side clientele. Comm. Gas allowance and best house co-operation. Sam Strott, Frank Motor Sales, 6116 N. Western.

AUTO SALESMEN TO SELL FORD MERcury and Lincoln Zephyr cars. Old estab. dealer; can handle all trades. A hustler can make money. Comm. basis. LAWDER BROS. 6900 VINCENNES.

BEER SALESMEN—FULL OR PART TIME to sell Fox Head Bottle beer and ale to liquor stores, taverns, etc. Advance against comm. Apply after 1 p. m., Mr. Arens, Rm. 710, 82 W. Washington.

BEVERAGE SALESMAN—JEWISH PREFRD. For one of the largest beverage manufacturers in Chicago. Salary. Apply after 9 a. m. 6788 S. CHICAGO-AV.

BOLT AND NUT—EXPD. CHGO. TERR. GD. comm. Address T C 158, Tribune.

COAL SALESMAN TO WORK IN VIC. OF N. W. side yd. Pref. worker with exper. Small sal. to start. Phone Berkshire 2218.

CUSTOM TAILORED CLOTHES—ACQ. IN loop. Exc. comm. Apply Rm. 701, 6 N.Clark.

FOOD BROKER OFFERS SPLENDID OPportunity right man having knowl. wholesale grocery trade. Liberal comm., Replies confidential. Address S T 535, Tribune.

GROCERY SPECIALTY SALESMAN—CAR. Established firm. Salary. 1418 W. Harrison.

LITHOGRAPHY—OFFSET DISPLAY, LAbels, etc. Comm. Address S H 221, Tribune.

LIQUOR SALESMEN—EXPERIENCED, TO sell taverns, etc. Liberal commissions; good opportunity for right men. Call Union Distributors, Inc., Delaware 4500.

LUMBER SALESMEN — EXPERIENCED. Good opportunity for men with ability to whom we will pay fair salary to start. Replies will be considered confidential. Please reply by letter to W. J. Cashion Hill, Behan Lumber Co., 5601 Elston-avenue.

PHOTO COUPON SALESMEN—BEST OFFER in town; comm. 162 N. State, Rm. 1111.

SHOE SALESMEN
I have a locally manufactured line of the finest shoes on the market on which you can make from $3 to $6 per day in spare time, adv. comm. No invest. Let me show you what others are doing. Mgrs. needed. See me quick. Mr. La Barge, 4th flr., 516 W. Superior.

TIRE SALESMAN — OUTSIDE, EXPER. with dealers and fleet clientele, sal. and comm. Apply by letter. Bruns & Collins.

HELP WANTED—MEN.

Salesmen.

3 MEN WANTED
NEW AMAZING PRODUCT THAT ENJOYS THE SAME POSITION IN ITS FIELD TODAY AS THE ELECTRIC LIGHT DID TO THE KEROSENE LAMP YEARS AGO.

Under our unique merchandising plan men who qualify will be set up in business for themselves and assisted in getting started successfully.

Under this co-operative plan branch dealers get phenomenal results, earning as high as $20 commission daily.

Permanent; no investment necessary; no lean season. We can train any intelligent, clear thinker to sell this electrical product and assure him of at least $40 his first week. Must be over 25 years of age.

If you are wide awake and want a business that pays big earnings, investigate this unusual opportunity.
SEE MR. BUCKLEY,
WEDNESDAY, 9 A. M. TO 12 NOON.
MAJESTIC HOTEL,
29 W. QUINCY-ST., NEAR STATE.

SALESMAN-EXECUTIVE.
The Professional Division of the McCaskey Register Company of Alliance, Ohio, has a very exceptional opening for a high class specialty salesman-executive to sell systems to physicians, surgeons, and dentists in Northern Illinois, including Chicago, on a very satisfactory commission arrangement wherein the commission is paid weekly. Experience in calling on these professions desirable but not essential. This proposition should yield an income of $5,000 to $10,000 per year to the successful applicant. This is an unusual opportunity to become identified with one of the largest nationally known sales organizations in a division which is showing exceptional sales activities. Write immediately to the McCaskey Register Company, Alliance, Ohio, fully stating qualifications.

IS IT YOU?
Somewhere on the N. W. or South Side is a man who will meet our requirements. He must be on the road up, either married or aiming to make this step as soon as possible. This is a new business to most men—therefore the only requirement is a good education, age 21-45, with a strong and definite determination to make good; some selling experience will be asset, but is not essential. We will train you in our progressive educational enterprise by showing you actual results in the field. WE WORK ON DIRECT LEADS. No canvassing. Earnings on substantial percentage to start. This man will earn $36 to $70 per week average from beginning. Call in person Wednesday. Local Executive Office, 203 N. Wabash, Suite 818. Ask for Personnel Director, 11 a. m. or 2 p. m.

AT ONCE
THREE INTELLIGENT, NEAT APPEARING MEN WHO DESIRE PERMANENT CONNECTION WITH NATIONAL ORGANI-

HELP WANTED—MEN.

Salesmen.

Commonwealth Edison Co.
has openings in several appliance sales divisions. Neat appearing young men with satisfactory references will be trained according to previous experience or qualifications. Commission and bonus. Excellent opportunities for experienced salesmen. Apply Room 1807, 72 West Adams-street, 8:00 a. m. to 12:00 noon and 2:00 to 4:00 p. m. Those living in Wilson-Broadway District see Mr. Mook, 4562 Broadway, 9:00 a. m. to 12:00 noon, Wednesday only.

Agents.

MAN WANTED—FOR 800 FAMILY RAWleigh route. Sales way up this year. Permanent if you're a hustler. Write Rawleigh's, Dept. ILE-128-123, Freeport, Ill.

MILLS SALES CO. NOW AT 841 W. Roosevelt-rd., offering greatest values in country on notions, razor blades, toiletries, sporting goods, sundries, etc. Free catalog.

MEN AND YOUNG MEN TO SELL ICE cream bars. Cart furnished. Good comm. Apply 2805 Albany-av. or 437 W. 69th.

COLORED MEN—$3 A DAY TO PRODUCers. Room 301, 417 E. 47th-street.

Miscellaneous.

Drivers Owning Tractors to Pull Our Semi-Trailers.
City pickup and delivery only. Permanent work with reliable company. Attractive weekly salary. Must be member of union or willing to join. We will advance initiation fee if necessary. Please use postcard to inform us make of tractor—the year built—your name—address and phone number.
ADDRESS T C 101, TRIBUNE.

OPENING AT ONCE FOR MAN WITH CAR—Steady work with large electric appliance mfr. Prefer married man over 26. Percentage. Apply 9:30 a. m., 2d floor. 6753 STONY ISLAND-AV.

MAN — WITH CAR, LIVING SOUTH, BEtween 18 and 26, to promote single copy sales of magazine through boys every afternoon and Saturday morning. Salary. Call Van Buren 2516 for appointment.

YNG. MEN, 18-20, FREE TO TRAV.; MUST dress well, able to drive. Apply to Mr. King, 4526 N. Sheridan, 7:30 p. m. Don't phone.

JANITOR—COLORED, EXPD.; $25 MONTH and basement apt. 4552 S. Michigan.

ALL AROUND MAN—WORK IN HOTEL; know how use tools. 5610 Dorchester, 10a.m.

If you have not found the kind of position you are looking for, read the Salesmen Wanted ads. Earnings of salesmen are unlimited and many concerns are looking for inexperienced people whom they can train.

Help Wanted with Investment.

BUSY EXECUTIVE WILL TRAIN YOUNG assistant; $200 investment. Milucky, 1645 W. Monroe-street. Apply today.

Employment Service.

SALARIED POSITIONS,
$2,500 to $25,000.
This thoroughly organized advertising service of 29 years recognized standing and reputation carries on preliminary negotiations for positions of the caliber indicated above through a procedure individualized in each client's personal requirements. Several weeks are required to negotiate and each individual must finance the moderate cost of his own campaign. Identity is covered and if employed present position protected. If your salary has been $2,500 or more, send only name and address for details.

DICK TRACY—Board and Lodging

HELP WANTED—MEN.

Employment Agencies.

MACHINE DESIGNER, AUTOMATIC..$2,400
[3] TOOL AND DIE DESIGNERS..$2,400
HEATING AND VENT. ENGINEER..$2,400
MECH. ENGINEER [radio]..........$3,000
FOUNDRY SUPT., lt. grey iron......$3,000
COLLEGE GRADS., learn merchandising, national organization............$110
COLLEGE MEN, learn finance, car furn..$90
ADVT. MAN farm exp., young..........$150
HTL CPL., mnge. apt. hotel..$75, apt., home
COUPLE, hotel clerk and maid.......$75, apt.
COUPLES, rooming house...........$60, apt.
HOTEL CLERKS, 8 hours, 6 days....$60, rm.
HAMBURGER BOYS, no exp.....$50-$50 mls.
HANDY MAN, hotel...................$50, rm.
MANAGER PAINT DEPT., south.........Open
[3] DISHWASHERS..................$12-$13
Plasterer, hotel..Open | Chauffeurs ...$15-$18
Soda Fount....$18-$20 | Grill Man..........$16
Hotel Clerks..$50-$65 | Counterman ..$15-$18
H'mb'germen..$15-$20 | Union Painters...Open
Liquor Clk., No..$18 | Butcher $20
Delicat. Clerk........$15 | Grocery Clerk.......$20
AUTO TRAILER BUILDERS..................Open
AUTO MECHANICS [all cars].......$25-$30
GAS ATTENDANTS, all locations....$10-$23
Body-Fender ....$35 | Auto Paint...........$30
Tire Vulcanize........$18 | B. & F. Helper......$18
Frame and Axle.....$30 | Greaser $20
Mach. Helpers........$15 | Car Washer.........Open
Garage Attend.......$15 | Baker's Helper......$20
O'SHEA, 64 E. JACKSON.

INDUSTRIAL ENGR., METAL................$250
SALES ENGR., power shovels...........$225
DRAFTSMAN, dairy equipment...........$200
JR. SALES, college educ...........$125-$150
SALES, insulation and roofing mat.....$175
SALES, office supplies, typewr. ribbon.$100
BURR bookkeeper, N. Side..................$90
ADDING machine opers., bank exp.........$85
TYPIST-biller, real future.................$80
OFFICE boy, hi. school grad., N. Side..$50
PRESSROOM FOREMAN, $325.
LINOTYPE operators, real future..........$50
PRESSMAN, Miller, young..................$20
MULTIGRAPH INKER, 40c.
3 FLEXIBLE shaft buffers, exp............50c
LIC. STA. engineer, refrig. exp..........$150
SERVICE man, coin machines...............$18
PAINTERS, compensation card.............$1 hr.
RADIO service man, no car nec...........$20
Hand winders ..40c | Auto parts man..$20
Refrig. serv.......$40 | Auto mech...........$20
Band sawyer .....55c | Metal sprayer 50c
GRILL MEN, $18.
S. O. cook.........$20 | Fountain men $20
Hamberger boy ...$15 | Hotel paint..$60, apt.
Aged clerk, $50, rm. | Filipino boys $14
Houseman ......$45, r. | Bus boys..............$12
Dishwashers ....$12 | Hamberger mgr.....$18
TRIANGLE, 25 E. JACKSON

Chemist, Dairy Exp.........$250
2 MACHINE DESIGNERS $200
5 SPEC. Sales, 25-35, car ....$110+
STOCK CLERK, 21-26, car $90
Stenos........$65-$75 | Cookie Sales, car..$65
2-3 COMPOSITOR, Ludlow, steady $25
Millwright Constr., A1, 75c.
SPIRAL BEVEL Gear oper. 75c
Gear shaper ......75c | Gear hobber 75c
BOYS, Factory, days or nites $12
PIN GAME assemblers ....Open
2 PIN GAME repair men ....Open
METAL furniture assembler $18
TOOL-DIE MAKERS, mfg. 75c
3 Experimental Machinists
ELECTRICAL maintenance.....................55c
REPAIR machinist, printing presses.........60c
4 solderers ....$18 | Milling mach.......Open
Counter man ....$15 | Bus boys $12
Dishwashers ....$12 | Grill men $18
Filipinos ....$12 | Fountain Men.......$18
Hosp. cook ..$60 r.b. | Cook, club....$80 r.b.
WOOD GLUERS, clampers 50c
CUTTING Mach. oper., cloth $20
CADILLAC, 14 E. JACKSON.

Placement Man—Our Office.
SHOP BOYS, SHEET METAL EXP..........$15
YOUNG ELECTRICAL ASSEMBLER..........$15
BOY, LEARN SHEET METAL TRADE......$11
UNION ARMATURE WIND. & MOTOR REP.
ALUMINUM MOLDER, BCH. OR SQUEEZE.
2 GENERAL MACHINISTS ....Open
Trim saw ....50c | UNION PRINTERS.
POL. BUFFER ....$65 | SPRAYER $16
CHIEF ENG. & MAIN., OUT OF CITY.$140
COL. HOUSEMAN, SOME PAINTING.......$60
HOTEL CLERK, TRANSCRIPT ....$65 R.
COUNTER ....$16 | WAITER $16
GRIDDLE ....$16-$20 | FOUNTAIN $18
HOSPITAL SHT. ORDER COOK ......$60 M.L.
A1 BAKER, GOOD ON JEWISH BREAD.$35
Floorman & Mech., $22
AUTO MECH. ....$25 | YG. GREASER $12
MECH. HELPER.$12 | COL. SIMONIZER.$17
COMBINATION NITE MAN, TRK. GAR.$20
GAS & GREASER.$20 | COL. CAR WASH.$18
All Trades-Garage Owner's
111 WEST JACKSON. 2D FLOOR.

. . 3 INDUSTRIAL SALESMEN . .
INDUSTRIAL SALES EXP. TO MFRS. 28-40: Mich., Iowa, Mo...............$175+expense.
TECH. SALES CORRESU.MECH. background. Adv. exp., 35-45...............................$150
Sales Food Spec. Dealers.........................$150
Flour Sales Jobbers—Wis., Exp.................$175
. . 2 MACHINE DESIGNERS . .
Mech. Design.—Experimental work...........$175
Mech., Struct. Draftsman—3 yrs.' exp...$125
Steno.-Secy.—Tech. dict. Rapid $125
Young Atty.—Casualty Ins. exp............$125+
Fan Fold Biller—Trucking exp...................$90
Rough Mill Foreman—Parlor Frames.
PRINTERS, PRESSMEN, FEEDERS, BOYS.
Auto Mechs. ...Top! Maint. Man .$50.R.B.
Kitchen Help., $12-$16.
Countermen .$16-$18 | Soda Men $25
S-H-A-Y, 30 W. Washington

PERSONNEL MAN, $5,000
Age 30-38: large corporation exp. Office and Sales personnel exp. only considered.
COST & GENERAL ACCOUNTANT, Branch Plant Surveys, etc. Age 30-35 yrs.........$250
STANDARD COST ACCOUNTANT...............$225
SANITATION ENGR., Tropical exp..........$300
2 SMALL LOAN MEN..........................$110-$135
COLLEGE GRAD., single; sales type.........$100
DESIGN'R-DRFTSMN., later engrg. staff.$300
YOUNG STENO.; not over 5 ft. 6 in..........$110
CREDIT & COLLEC. MAN., install. exp..Open
SENIOR ACCNT., single, age 30-35; 12 months year road, branch audits............$300
BUTCHER, meat cutter, whol. market, with hotel, restaurant, or institution exp..$42.50
Glader Corp., 110 S. Dearborn

. . UNITED AGENCIES . .
Compensation, underw., home of exp..$250
UNDERWRITER, boiler and mach. $200
CHIEF inspector, die casting exp........$300
BUDGET credit man, Chicago..................$125
COLLECTOR, furniture expd., for finance co., car furnished............................$125
CLERK, lumber mill exp...........................Open
CATALOG man, lumber mill exp., able to sketch plans..............................$140-200
STENOGRAPHER, assistant to executive; engineering training......................$150
14TH FL., 209 S. STATE.

. . . JR. BANK OFFICER . . .
Thoro exp. all bank operations, complete knowledge personal loan dept...............
C. P. A., outstanding personality..........$3,600
GEN'L BANK MAN under 40.....................$1,500
STENO.-SECY., 22-30 years.....................$1,200
BANK TELLER, young.............................$1,200
COLL. MEN, 23-28, sgl., sales type.........$1,200
ADDING MACHINE OPERATORS...............$1,200
OUTST'D'NG H. S. GRADS., excp. opp..$780
FINANCIAL, 111 W. Jackson.

. . . MIST. REFRIGERATION EXP. . . $1
Fcty. Refr. Serv.$40 | Die Maker $1
Lndry. Engr.........$30 | Inst. Maint. .$50 R.B.
Die Sinker ....90c | Inst. Cook ...$60 R.B.
Paperhanger ....$30 | Hosp. Kit. Ptr. $60 B.
Mach. Designers, Polishers, Buffers ....Open
Soda Fountain.....$18 | Steno.-Typist $20
Boy, electrical motor exp. ....35c Hr.
MORRELL AGENCY, 306 W. MADISON-ST.

Pol.-Buffers, Stainless Steel.
Yg., Husky Shop Men. $18
Cabinet Makers. | Cabinet Assembler.
Punch Press. Oper. | Sprayers.
Shop Boys. | Hdy. Carpenters.
Loop, 36 S. State, R. 1310.

GAS STA. MGR. TAKE CHARGE...........$25
GAS ATTEND., SUPER SERV..............$20
2 HUSKY BOYS, NO EXP....................$14
2 CHAUFFEURS, NEAT, YG................$15
Auto mechanic, brakes, igni..............$30
Boy, gas trucks..$15 | Garage flunky ..$15
AVAILABLE AGCY. 343 S. Dearborn, R. 204.

STENO.—20-30 YRS. ......$100 OR BETTER
Underwood Elliott Fisher, 105 W. Adams.

TRADE SCHOOLS—MEN.

Men—Steady Jobs.
With good pay assured after short training: learn slip cover cutting and making, drape designing, cutting and window installations. WORKROOM TRADE SCHOOL 1414 S. Wabash, 3d floor.

A FEW SHORT WEEKS AT THE MOLER College of Barbering will assure you a splendid future. Day or evening classes. Call, phone or write.
MOLER COLLEGE,
177 N. STATE-ST. CEN. 6393.

GUARANTEE YOURSELF A JOB — LEARN TOOL AND DIE MAKING. Visit Our Shops or Write Today. NATIONAL SCHOOL OF MECHANICAL TRADES. 628 W. Lake-street. Monroe 2346.

BE A TRAFFIC MANAGER — SPRING CLASSES NOW FORMING. COLLEGE OF ADVANCED TRAFFIC. 330 S. Wells, Dept. C80. Harrison 3649.

Drafting, Air Conditioning.
Day or eve. For inf. write call or phone. CHICAGO TECH., R. 25M, 118 E. 26th-st.

EARN WHILE LEARNING AUTO MECH Body fender, practical shop training. Phone, call, or write. Days or evenings. FEDERAL AUTO ENG., 2040 W. Washington.

DIESEL ENGINE EXHIBIT—FREE HEMPHILL DIESEL SCHOOLS, 2020 N. Larrabee-street. Lin. 3630.

BODY AND FENDER — — — DIESEL tool and die — — — Air conditioning. Day or eves. GREER, 2024 S. Wabash-av.

W-E-L-D-I-N-G — PAY AFTER GRADUATION Trial Lesson Free. GREER, 2024 S. Wabash.

DENTAL TECHNICIANS—NEW PROFESS More calls than we can fill. Entire 3d flr 10 W. Jackson. Nat. Schl. of Mech. Dentistry.

U. S. JOBS. ONLY SCHOOL EVE. CLASSES. Men, women. Exams. open. Get "Truth." Midwest Coaching, 37 W. VanBuren. Wab.6522.

WILL TRAIN RELIABLE MEN TO SERV. ice elec. refrigeration, air condition; spare time. Write Utilities Eng. Inst., 404 N. Wells.

LEARN WATCHMAKING—CATALOG FREE. CHICAGO SCHOOL, 155 N. CLARK-ST.

LEARN WELDING FREE TRIAL LESSON National Welding School. 7432 Racine.

— LEARN WELDING—FREE BOOKLET — International Ins., 741 W. 70th. Vin. 6751.

GOVT. EXAMS.—ENGINEER, AID, JR. METEOROLOGIST. Mondell Inst., 230 W. 41, N. Y.

TRADE SCHOOLS—MEN.

. . . . LEARN . . . .
TOOL & DIE MAKING
MACHINIST TRADE
AUTOMATIC SCREW MACHINES.
Train at Allied Shops. Days or Eves. Most Complete Training Shops in America. FREE EMPLOYMENT SERVICE. Visit shops, phone, or write for Free book.
ALLIED SCREW MACHINE CO., INC.,
609 W. Lake-street, Dept. T. Hay. 1136.

— — FREIGHT TRAFFIC INSTITUTE — — Up-to-the-minute courses in air, motor truck, water, rail traffic, and interstate Commerce Law. Day or Eve. Call or write. 176 W. ADAMS, DEPT. 900. STA. 2330.

HELP WANTED—WOMEN.

Stores and Offices.

BOOKKEEPER - CASHIER TO ASSUME charge of office, handle reports, cash, pay rolls, etc.; good personality and appearance, age 21-28. Apply Gateway Restaurants, La Salle Street Station, Mr. Kummer, Wednesday 6-8 P. M.

Cosmetic Demonstrators.
Part time work for experienced saleswomen in cosmetics and perfumes. Apply Central Employment Office, 3d floor, Wednesday, 9:30 a. m. to 12 noon.
WIEBOLDT'S,
Ashland, Monroe and Ogden.

— DRESS SALESLADY—EXPERIENCED. — Steady. 1733 Howard-st.

DRUG ORDER TAKER—EXP. STATE REFS., exp., sal. Address S P 485, Tribune.

MILLINERY SALESWOMEN — EXP., TO take charge of out of town stores. Good salary and comm. Apply Thursday NU Style Millinery, 7618 N. Rogers.

MILLINERY MANAGER — EXPERIENCED only, to take charge out of town department. Ascher's, 1632½ Howard-street.

SALESLADIES — BLOUSES, SKIRTS, LINgerie; must have specialty store experience; steady and extra. 6342 S. Halsted.

SALESLADIES—EXPERIENCED ONLY, ON coats and dresses. 4117 Madison-street.

. . . STENOGRAPHER—YOUNG . . . Apply 305 W. Adams, Room 600.

TYPIST AND CLERK—BY NORTHWEST mfr. Must have accting. dept. exper. Answer fully. Address S O 369, Tribune.

Professions and Trades.

ALL AROUND LAUNDRY GIRL—MUST BE exp. seamstress; steady work. 759 S. Cicero.

BEAUTY OPER.—EXP. ALL AROUND; cap. of managing; steady job for hard worker. Address T C 313, Tribune.

. . BEAUTY CULTURE TEACHERS . . Practical exp.; age 25 to 30; good sal. and hrs. Give ph. Address S P 122, Tribune.

BEAUTY OPERATOR—EXPERIENCED ALL around. Steady. Keystone Beauty Shop, 4344 N. Keystone, Pens. 5440.

BEAUTY OPERATORS — EXPERIENCED only. Must be all around. Steady. Also part time girls. 3120 W. North-av.

BEAUTY OPERATOR — EXPERIENCED only; steady. 2430 Lincoln-av.

BEAUTY OPERATOR — EXPERIENCED; good hours; time off. Wilmette 3040.

BEAUTY OPERATOR—A-1 ALL AROUND; fast; steady. Dept. store. 2057 Milwaukee.

BEAUTY OPER.—ALL AROUND; EXP., with follow. pref. Grenleaf 4638, Evanston.

BEAUTY OPER.—A1; EXPD. ALL AROUND; steady. Address S X 423, Tribune.

BEAUTY OPERATORS—ALL AROUND, EXper'd; expert finger waver. 1522 Devon.

BEAUTY OPS.—THORO. EXP.; GD. OPTY.; clean cut girls; ex. wages. 4040 Madison.

BEAUTY OPER.—WITH N. S. FOLLOW. Good manicurist, perm. pos. 1219 Devon.

BEAUTY OPR.—YNG., 3 OR MORE YRS. exp., all around. 1125 Westgate Oak Pk.

BEAUTY OPER.—MUST BE ALL AROUND. exp., steady job. 3648 Lawrence-avenue.

BEAUTY OPERATORS—EXP. ALL ARND., espec. perm. waving. 1438 N. Clark.

— BEAUTY OPERATOR—A-1 SALARY. — 6452 MILWAUKEE-AV., 2D FLOOR.

BEAUTY OPER.—ALL AROUND. SAL. AND comm. No beg. 6201 N. Clark. She. 10290.

BEAUTY OPERATOR—ALL AROUND, FOR part time work. 2834 Diversey.

BEAUTY OPERATOR—EXP., ALL AROUND, hair stylist prefd. Village 4866.

BEAUTY OPERATOR—ALL AROUND. Must have 5 yrs.' exp. 5242 Irving Park.

COUNTER GIRL—EXPER. PRESSER ON silk dresses; steady job; good wages. Apply in person. 3101 W. 63d-st.

EMBROIDERY OPERATORS — EXPD. IN Cornelly machine. Both script and black lettering. Apply employment office, Montgomery Ward & Co., 619 W. Chicago-avenue.

FORELADY
exp. on wash dresses. Give full details as to past exp. Address P C 166, Tribune.

LAUNDRY CHECKER—EXP. ALSO PRESS opers. on wearing apparel. 5409 Lake-st.

MILLINERY TURBAN MAKERS AND trimmers—Expd. Apply Central Hat Sales, 159 N. Michigan.

— MILLINERY MAKERS, EXPERIENCED — Steady work if qualified. Bi Rel Hat Co., 630 W. Jackson-blvd., 2d fl.

MILLINERY DESIGNER OR MAKER—EXP. Part time; best sal. for best work; good opp.; suburban. Longbeach 7040.

OPERATORS—EXP. ON UNION SPEC. MAchines to sew fingers on knit gloves. Royal Knitting Mills, 2001 S. California.

OPERATORS—EXPERIENCED ON RAYON dresses. E. Kaufman, 549 South Wells.

OPRS.—EXP. DRAPERIES OR SLIP COVers. G. & G. Drapery Co., 1414 S. Wabash.

OPERS.—EXP. HEMMING AND MERROW on drapes, spreads. Shachter, 1305 S. Mich.

PRESS OPERATOR—EXPERIENCED ON shirts. 7416 Vincennes.

Single Needle Operators on cotton wash dresses; must be expd. None others need apply. Work all year 'round.
SMOLER BROS. & CO.,
2300 Wabansia-av.

SLIP COVER SEWERS—MUST BE EXPERIenced on fine work. 338 W. 63d-st.

Household Help.

COOK, GEN. HSWK.—OWN ROOM, BATH; good salary. Kaplan, 756 Junior-terrace.

COOK—HSWK., WHT., PROT., 28-45; NO laun.; 4 adults; gd; refs. $10. Mid. 5484.

COOK—GENL. HSWK., EXP., GO, REF.; start $9. Other help kept. Drexel 3886.

COUPLES — FOR ADVERTISMENTS FOR couples see separate subheadings "Couples" immediately following this subclassification

GEN. HSWK.—WHITE; SM. APT.; 1 CHILD. Stay. $6. Rozen, 7910 S. Bishop. Vin. 0997.

GEN. HSWK.—WHITE; NO COOKING, LIKE children. Lt. ldry. Stay. Rav. 1074.

GEN. HSWK.—WH.; ASSIST CHILDREN; NO cooking; own rm.; gd. salary. Ind. 2246.

GEN. HSWK.—WHITE, 25-35, COOK, IRON 3 children. $7. Triangle 0788.

GEN. HSWK.—WH., STAY, NO WASHING. 2 adults. 3219 Diversey-av., 1st floor.

GEN. HSWK.—WH.; EXP.; 2 YG. CHILDN. No cook., ldry., wind.; stay. $7-$8. Bri.2765

GEN. HSWK.—WH., EXPD., 2 IN FAMILY. Go. Diversey 4400, apt. 3-O, after 7 p. m.

GEN. HSWK.—WHT., NO COOKING; LIKE children; stay. Cornick. Lawndale 5215.

GEN. HSWK.—WHT. OR LT. COL., 20-25; no cookg., 1 child, own rm., $7. Col. 1650.

GEN. HSWK.—WHT. GIRL; 1 CHILD, NO cook., gd. hm., stay, $6-$7. Sheldrake 2374.

GEN. HSWK.—EXP., PLAIN COOKING; OWN room; $8-$10. Herst, 542 Roscoe-st.

GEN. HSEWK., PLAIN COOK, EXP., YNG. white; 1 child; stay. Sag. 2615.

GEN. HSWK., EXP. SOME COOKG. 1 CHILD. No ldry.; stay; $8. Sunnyside 2625.

GEN HSWK.—WHT., 20-35; GO NIGHTS; no Sun. 5730 N. Christiana. 2d. Irv. 5131.

GIRL—WHITE, NO SAT., SUN. WORK; htl. apt., 1 child. Apt. 202. 315 S. Central Pk.

GIRL—WH., GEN. HSWK., NO COOKING. 2 children; stay. Hum. 9170.

GIRL—WH. SMALL FAM.; NO LDRY. OWN rm. 5436 N. Sawyer. Independence 6030.

GIRL OR WOMAN—EXPD. HSWK., NO cookmg. Stay. Skora, 1724 N. Kedzie.

GIRL—WHT., SM. APT., NO LAUND., NO COOKG. STAY. ROGERS PARK 7109.

HELP WANTED—WOMEN.

Household Help.

GIRL—WHITE, 18-25; GEN. HSWK.; PLAIN cook. Empl. cple., no child. Stay. Own room. No Sunday or evening work. $6 to start. 9922 Vincennes after 7 p. m. Wed.

GIRL—WHT., STRONG, HEALTHY, 23-30 yrs.; hswk., lite laun., ref., own rm.-bath. $9-12. Pla. 8181. 2231 E. 67th-st., apt. 12-D

GIRL—WHT., EXP. GEN. HSWK., 1 CHILD No cook. Good home. Stay. Sheldrake 2374.

GIRL—WH.; EXP. LGT. HSWK.; SM. APT.; no ck., no laun.; 1 child; stay. Bri. 8184.

GIRL OR WOMAN—WHT. GEN'L. STAY. Gd. home. Adults. $6. 6828 Sheridan-rd.

GIRL—WHITE, EXPER.; GEN. HSWRK. Care of 4 year old; stay. Ken. 2254.

HOUSEKEEPER — CARE OF CHILDREN; couple employed. Stay. Other help. $8. Call after 4. Beverly 6427.

HOUSEWORK—MID. AGED WOMAN, WHTE. No cookg., asst. care children; own room, radio. Gentiles; $7. Rav. 3817.

HSKPR. — FOR MOTHERLESS HOME, 2 children. 3606 S. Union, 1st fl., after 6.

HSWK.-COOKING—EXP., WHT., 30 TO 40; go nights; willing worker. Briar. 1782.

HSKPR.—WHO NEEDS HME.; 35-40; IN mthls. hm. $8 mo. 115 W.Huron aft. 5:30.

MAID—WHITE, 2ND. WORK; EXPERIenced; $10; stay. Dorchester 8835.

MAID— GEN. HSWK., PL. COOKG., LIKE children; own rm.-bath; $8-10. Grace. 2132.

NURSE GIRL—WHITE, 18-25 YEARS; EXP.; care of 2 children, must be able to cook for children; $8. Sou. Shore 5192.

NURSEMAID—WHITE; EXP.; FOR 2 CHILdren; own room; $7. Diversey 2296.

WOMAN FOR LAUNDRY, CLEANING, SOME cooking; 9 a. m. to 6 p. m. Other help kept. $10. Longbeach 3235.

WOMAN—MID. AGE. ½ DAY WORK, EXCH. hskpg. rm.; sml. sal. 1259 N. Dearborn.

THE TRIBUNE OFFERS SPECIAL LOW rates to persons advertising for positions. For further information stop at the Want Ad Office, Madison and Dearborn-streets, or in the lobby of Tribune Tower.

Couples.

COUPLE—MID. AGE., HANDY MAN; GEN. hswk. Rmg. house. Address S 243, Tribune.

PREF. GERMAN-AM. FOR TAVERN, RESTaurant outside city; wife cook, man tend bar. $75 mo., rm. & bd. Ref. Wheaton 2557.

WORKING CPLE.—RMG. HOUSE, 42 RMS., $12 wk.-apt. 3456 Elaine-pl. Lak. 5106.

Clubs, Hotels, and Restaurants.

FOUNTAIN-LUNCH—EXP.; CAPABLE CKG.; managing. Good Will Drug 5357 N. Clark.

HOSTESS—SUPERVISOR, EXP'D FOR RESTaurant dining room. Willclare Restaurant. 7464 Exchange. South Shore 4784.

SODA FOUNTAIN GIRL—EXPER.; REFS.; evenings. 2559 W. North-avenue.

WAITRESSES—[3] MUST HAVE 3 YEARS' exper; full or part time. Willclare Restaurant, 7464 Exchange. South Shore 4784.

WOMAN—25-30, MUST BE HI TYPE, LIVE in vicinity. $15. Elliott's, 534 W. 55th-st.

WAITRESSES — EXPERIENCED, WITH pleasing personality. Apply Simson's, Grand and Euclid-aves., Arlington Heights.

WAITRESSES—EXPERIENCED. APPLY AT 4058 Milwaukee-av. Also experienced cook.

WAITRESS—EXP. SODA FOUNTAIN AND counter wk.; steady; gd. pay. Rock. 10019.

WAITRESS—EXP., NIGHT WORK. APPLY 207 W. 63D-STREET.

WAITRESS WANTED FOR DAY OR NIGHT. 1000 W. Taylor-street.

Saleswomen.

WOMEN—PART TIME: TO JOIN A SUCcessful sales organization selling a furnished summer cottage, lot, etc., for $695. Nr. Chgo. FHA terms. Leads galore. Comm. $50 wkly. up, easily earned. We train you close deals and give you real co-operation. Eve. and Sun. work; won't interfere with your present position. Car essential. Write. Address S O 368, Tribune.

SPLENDID OPPORTUNITY
Women, pleasant, courteous handling estab. customers. Over 30. Permanent pos. Good pay to start. Liberal percentage and expenses. Women's wear. No experience nec. Apply Wednesday, 209 S. State-st., suite 924, between 10-12.

— — — — — SALESWOMEN — — — — —
DO YOU NEED MONEY?
Sell high grade furniture, rugs, gas ranges and linoleum to your friends and neighbors. Also house to house. Large commissions.
AMERICAN HOUSEHOLD.
5409 S. HALSTED.

YOUNG LADY—21-24, FOR STEADY WORK in our traveling cir. building campaign. Exp. unnecessary. Old established firm. Sal. and drawing acct. average about $25 per week to start, after a couple of days' tryout. Apply 11 to 12 a. m. or 2 to 4 p. m., Suite 408, 410, 6724 Stony Island-av.

— — — SELL HOSIERY—DRESSES — — —
Without one penny we will give you $25 merchandise to show to your friends. Guaranteed quality merchandise. Work part or full time. Comm. See Miss Rose. CERTIFIED, 116 N. WELLS-STREET.

CAN USE FOUR MORE GIRLS IN OUR sales department. Spring rush orders requiring quick handling. Guaranteed daily draw. Start at once. Apply 10 to 4. Solventol Sales, 176 W. Adams, Room 815.

SALESWOMEN—AT LAST A NEW FIELD! Health Food Product. Work leads. Develop steady repeat bus. Unlimited opportunity. Salary and comm. Perm. Apply in person. Mrs. McCulloh, 555 West Pershing-road.

SALESWOMEN WANTED.
Assist wholesaler, closeout line of hosiery and dresses. Part time work. Comm. CORONET CO., 126 N. WELLS.

OLD ESTAB. FIRM WILL TRAIN 5 AMBItious girls for crew work; foods and toiletries. Exp. unnecessary. Salary plus comm. 10:30 sharp. 3317 N. Pulaski.

LADIES. TRY SIMPLE SELLING. NO EXperience necessary. Give a free sample of Solventol. Earn $4 a day comm. Work with a crew manager. 176 W Adams-st., R. 815

20 WOMEN—18-40 YRS. GUAR. SAL. TO start; pleas. wk.; hsehld. nec.; short hrs.; pt. or full time. Aver. pay $15 wk. 2658 N. Kedzie

YOUNG LADY—UNDER 26, H. S. OR COLL. training; pers. demonstration wk.; $75 mo. Rosser Garment Co., 4145 N. Broadway.

SALESLADIES—5, TO WORK WITH CREW selling cosmetics. Salary. 1018 S. Wabash. Rm. 309. Wednesday, 9-12.

SELL BIRTHDAY, EVERYDAY CARDS—BIG commission. Grogan Co., 122 S. Michigan.

Agents.

COLORED WOMEN—$3 A DAY TO PRODUCERS. ROOM 301. 417 E. 47TH-ST.

Miscellaneous.

Young Women Age 25-35
As shoppers for retail shopping service. No experience necessary; salary, advancement; must be free to travel. State former employment and educ. Address S P 565, Tribune.

SHOPPER AND INVESTIGATOR—FEMALE or male; prefer Wilmark or Merit experience; write full details. ADDRESS S X 549, TRIBUNE.

GIRLS—18-24, LIVING ON N. SIDE, TO distribute samples. Sal. No exp. necessary. Call Stewart 1750, or Regent 8057.

WANTED FOR ROOM AND BOARD A YNG. woman as companion to a young girl. Can be employed part time. Wel. 8078.

MAID—COLORED, THOR. EXPER. DRESS shop; neat appear. 546 Diversey.

Employment Agencies.

STENO.—INS. BROKER; ATTRAC....$27.50
Ediphone oper.—6 yrs. exp.................$100
Policy writer—Casualty Ins.................$80
Swbd.-Typist; Prot.; attractive.............$80
HELEN DOBBS. 175 W. Jackson.

3 COOKS, SUBURBS, SHORT ORDER; $18; cook, col., steam table, $12; 5 soda fountain, delc. girls; 2 second maids at once North Side Empl. Service, 4802 Broadway.

MISS LA RUE NOW WITH US—COLORED cple., $115, r. b.; colored maid, $45; 2 cooks for Indiana homes, $20-$15, r., b.; white hsemd., $10 to $18. Elite, 57 E. Oak.

COOKS, WAITRESSES, MAIDS FOR . . . Hotels, restaurants, resorts.
WAITRESSES, SCAND. PREFER. A1 job. MODERN, 879 N. State.

DICTAPHONE OPER. [3], 20-26........$80
Bkkpr., F. C. garage exp., 24-30, neat $85
Credit investigator, small loan exp.........$85
UNIVERSAL PERSONNEL, 28 E. JACKSON.

AA1 STENO., PROT., SOUTH...........$100
LEGAL STENO. $25
HAHN-MARTIN, 7 SO. DEARBORN-ST.

DICTAPHONE STENO.......................$100
STENO-SECY.—5 da. wk. $75 $80 or more
RELIANCE, 32 N. STATE.

CPL., WHT., APT.$50 BEAUT. OP....OPEN
PARK EMP., Bank Bldg., 6306 Cottage Gr.

HELP WANTED—WOMEN.

Employment Agencies.

BKPR.-STENO [CLOTHING] $110
SECRETARY, College edu., South.....$95
SECY.-F. C. BKPR. $90
KEY PUNCH OPERATOR $85
STENO.-SECRETARY, Age 20-25..........$85
BKKPR.-STENOGRAPHER, South $85
I. B. M. OPERATOR $85
A-1 TYPIST, Age 19-21 ....$75
ASST. BKKPR.-KEY SWBD., Trans. exp.$70
STENO.-KEY SWBD., Trans. exp............$70
STENO., DETAIL, Age 20-22 ....$50
APT. HOTEL HSKPR., City ref....$50 Apt.
COML. HTL. HSKPR., Age 35-40..$50 Rm.
EXP. HTL. SEAMSTRESS, age 30-50....$55
HOTEL CHEF, Out of town Perm. $75 R. B.
BEAUTY OPERATOR, Days, South....$16.50
BAKERY SALES, Lite bkkpg., South....$12
EXPD. MANGLE OPR., Hospital..$38 R.B.L.
EXPD. CANDY SALES-BUYER, West...$15
ATTR. GIRLS, Exec. Ability, Trav.$25+Exp.
WAITRESS, Hosp., Arm. Serv....$42-$45 Mo.
15 Expd. Waitresses, Arm or Tray.$6-$14 M.
Domestics .$7-12 R. B. | Resort ck..$40 R.B.L.
SGLE. AND DBLE. NEEDLE OPRS., P. W.
EXPD. ASSEMBLER, H. S. Graduate.$12-14
O'SHEA, 64 E. JACKSON.

2 HOTEL SWBD. OPERS............$55, ROOM
Steno., Spanish, English Dict..................$110
Dict. Steno..........$75 | Bkpr., lite steno..$90
Asst. Bkpr.-Typist, Doctor's Ofc..............$80
Beauty Oper.......$18 | Hand Sewers $12
Crew Mgr. Teach Sales Girls.............$25-$30
Sales, Exp. Florist Shop, South Side.........$18
10 WAITRESSES, $5-$13. GOOD TIPS.
Hotel Maids ....$55 | Soda Girls ...$10-$16
Salad Girls ....$65 | Linen Room Maid.$50
COUNTRY CLUB HELP.
WAITRESSES, COOKS, KITCHEN, ETC.
S-H-A-Y, 30 W. WASHINGTON.

ZINSER PERSONNEL SERVICE.
Stenographer, Southwest.
Cost clerk, typist, north.
Telephone solicitor, Oak Park.
Home economics apprentice, south.
Cafeteria asst., home ec. training.
Stenographer living in Evanston.
Comptometer operator, lumber exp.
Dictaphone oper.-stenographer.
Stenographer, real estate exper.
Asst. bookkeeper-typist, real estate.
140 South Dearborn-street. Rm. 1548.

— — MOLENE, BANKERS BLDG. — —
STENOGRAPHER—R. R. traffic exp..$125
STENO.-BKPR.—Lite comptometry; yg.; w.
STENO.—S. W.; 19-21; good company..$75
LITE STENO.—Must like bkpg., will teach B.
STENO.-BKPG.—Western suburb..........Open
STENO.—Loan company experience; n. w.
E. F. BKPR.—Lovely office; w. s.........$100
DICTAPHONE OPR.—21-24 years; n. west.
TYPIST-FILE CLERK—South west.........$65
SALES TYPE GIRLS—30; for shopping serv.

STENO.-SECY.—23 YEARS, NORTH..$115
COMPTOMETER OPER.—Light type......$87
BILLER—Exp. on I. B. M. machine..........$85
ADDRESSOGRAPH-Graphotype Opr. No.$70
STENO.—24-26; live near north............$87
STENOS.—Loop, 23-25 years, temp.......$100
DICTAPHONE OPER.—20-22, west.........$75
A. J. McCOY & ASSOC., INC.,
SUITE 1130. 140 S. DEARBORN.

3 FINANCE GIRLS..........$90
AUTO Finance Investigator, loop...........$90
STENO., lite bookpr., south side............$90
Secty. to Treasurer, yg....$90
STENO.-Dictaph. Oper., near No. Side..$100
STENOGRAPHER, loop Finance Co........$90
UNITED, 209 S. STATE.

STENO.—LEGAL EXP.—LOOP $18
Dictaphone Opr...$18. Steno-Secty...........$15
Switchboard Opr., hotel exp.....................$55
Hotel Housekeeper ....$40 Apt.
10 Waitresses—Long-short hours $10
Power mach.......35c | Soda Fountain $16
Punch press ....$14 | Lndry. Sorter $18
Bakery sales ......$16 | Housework ..$12 R. B.
WABASH, 202 S. STATE.

STENO., N. SIDE, TEMPORARY $20
STENO., Life Ins. Policy Writer..............$20
TYPIST-Biller-Order Clerk $15
POWER MACH. OPERS., $15.
HOTEL MAID, married only ....$35 Apt.
Bakery Sales ....$15 | Soda Fountain $15
Waitresses ....$6-$12 | Inst. Help ....Open
MAJESTIC, 23 E. JACKSON.

— CASHIER-STENO., LOAN EXP., $110 —
BKKPR., R. E. exp. [eve. interv.].......$100
STENO.-SWITCHBOARD, Evanston..$85-$100
KEYBOARD-DICTAPHONE-STENO. $75
SWITCHBOARD-STENO. $87.50
2 LEGAL STENOS., alert types, yng.........$85
. . MANY OTHERS—SEE US TODAY . .
CRAIG AGENCY, 209 S. State.

STENO.-DICTAPHONE—N. W. $90
Receptionist—PBX; attract. $80
Steno., mtg. ....$90 | 2 PBX hotel..$50 rm.
2 Fountain girls..$15 | Waitresses ....$8-$15
Club help......$13-$15 | Hotel maids..$45-$55
DRILL PRESS—5 days; steady.................$14
Cooks, chefs, salads for new restaurant.
NO. SIDE CONSOLIDATED, 1001 Leland.

10 POWER MACHINE OPERATORS....$15
Exp. sewing on novelties or sports goods.
PUNCH PRESS..$14 BAKERY SALES.$14
Hosp. maid, $30 r. b. i. Apt. htl. mgr. $50 apt.
Linen room..........$50 Wh. htl. maids.$50-60
COOK ....$100 WAIT'SES, A1 JOBS.
All Trades, 111 West Jackson

WADDELL WINN. 1 N. LA SALLE.
STENO., relief switchbd., La Salle-st...$18
STENO., 2 yrs. legal, Chgo. exp.........$18
STENO., 25 yrs., some college pfd.......$80
STENO., N. Michigan-av., attractive.......$90
STENO., dress shop exp., Jewish..........$18
STENO., knowledge Comptom., south.....$85
STENO., 1 yr. exp., some swbd., gentile.$75

15 WAITRESSES
COUNTRY CLUB AND CITY, BEST TIPS.
Hskpr., Htel, $40Apt. | Hotel Maids $55
COUPLES, WHITE & COL............$75-$125
GENL. HSWK. WHITE OR COL......$12-$15
Nursemaids, $10-$15. Prac. Nurse, $20.
SHAY, 936 N. MICHIGAN-AVENUE.

F. C. BKKPR., LITE STENO...............$25
BKKPR.-TYPIST, advg. agency exp. $27.50
COMB. STENO.-DICTAPHONE OPER. $100
STENOGRAPHER-SWITCHBD. OPER. ..$18
STENO.-DICTAPHONE, extreme west....$18
Glader Corp., 110 S. Dearborn

LEGAL STENOGRAPHER $130
Ediphone oper. $65 | Punch press..........$13
15 waitress and fountain girl jobs.......Open
Kit. girl inst.$35 r.b. | Hotel maids.........$55
Baker cookies....$18 | Bakery sales..........$12
Pastry cook.........$18 | Salad girl..............$16
PROGRESSIVE, R. 1124, 202 S. State.

PERSONNEL, 20 W. JACKSON.
STENO., S. W., rapid dictation...............$100
STENO., DICTA. asst. bkkpr., loop..........$90
TYPIST, good at figures ....$65-$70

— 2 WRAPPERS-CELLOPHANE EXP. —
Hotel Maids, White and Colored.
6 POWER MACHINE OPERATORS.
2 Gluers. Fountain Girl.
Hand Sewers. Waitresses.
Monarch, 166 W. Washington

SECY.—25-30, SOME COLLEGE $100
STENO.-DICTAPHONE, start $75
STENO., 22-26, south $85
CASHIER-BOOKKEEPER ....$85 + meals
SELECTIVE PLACEMENT COUNSEL
MERCHANDISE MART ROOM 227.

I. B. M. KEY PUNCH OPR.................$100
I. B. M. BILLER ....$ 85
[2] STENO.-SWBD. OPR. ....$ 85
KEY PUNCH OPR. ....$ 85
STENO.-CASHIER ....$ 75
CONSOLIDATED, 11TH FL., 209 S. STATE.

WADDELL-WINN—1 N. LA SALLE.
STENO., Secty., this bldg. $90
STENO., Cord board relief, this bldg......$80
STENO.-Clerk Merchdg. exp., Mich.-av....$18
STENO., some University, insur. exp...Open
STENO., 2 yrs. exp., La Salle-st.............$85

— — — 15 COUPLES—$75 TO $135 — — —
8 Cooks, $15-$20; 35 Gen Maids, $10-$17
THESE ARE ALL CHOICE JOBS.
LEE EMPLOYMENT
Opp. Davis "L" sta., Evanston. Davis 8116.

Principle, 6355 Broadway.
Maids, Factory, Com Couples, Typist, Stenos, Cooks, Grillmen, Hsemen, Beauty Oper., Prct. Nurses, Nurse Maids, Waitresses

STENO.-CLK., W. 63D, $85
Steno.-P. B. X....$18 | Typist- P. B. X..$18
Steno.-Compt.........$15 | Dict. oper................$85
S. SIDE CONSOLIDATED, 1105 E. 63D-ST.

COUPLE, HOUSEMAN MATRON...$70,R.B.
Inexp. steam........$45 Steno., loop..$20 start
Col. maids............$40 Instn. maid....$30,r.b.
BUSCH AGENCY, 184 W. WASHINGTON.

STENO.-SECY., $90.
Under 26; Real Estate exp.; North.
SUPERIOR PERSONNEL, 105 W. Adams.

CORBOY CALVIN, 20 W. JACKSON.
Key switchbd., A1 typ., know. stenog.$25
Moon-Hopkins bkpr., F. C. loop............$35
Many high grade positions not listed.

TYPIST-SWITCHBD., $70; KEY PUNCH oper., Powers mach., $100; STENOS., $65-$90; DICTAPHONE, $90; EDIPHONE, $85. OCCUPATIONAL, 310 S. Michigan.

— — OFFICE & FACTORY HELP — —
Loop Agency, 36 S. State, R. 1309.

INST. COOK—$6 R.B. LINEN RM.....$40 R
MORRELL AGENCY, 306 W. MADISON-ST.

HSE. MAIDS—$8-$15. WAITRESSES, $8-$12.
N. & N., 6312 COTTAGE GROVE, RM. 4.

HELP WANTED—WOMEN.

Employment Agencies.

SECRETARY-STENO.-BKKPR.............$110
COMPTOMETER oper.—all operations.$100
SWITCHBOARD-TYPIST—Loop Ins. Co..$70
DICTAPHONE Stenographer; loop.........$90
STENO, switchbd.; young, attrac.........$70
STENO.—Spanish trans.; loop.............$85
SWITCHBD. oper., lite steno.; S. S.......$65
Power Sewing Mach. Opers.
ALL TYPES, $15 TO $18.
Alteration ....$15 | Punch press.........$13
Hand sewers ....$12 | Cello sealers.........$13
Soda fountain......$15 | Waitresses $10
Dishwashers ....$12 | Hotel maids $50
LAUNDRY HELP; EXPER.
Pressers, hand ironers, mangel, etc.
TRIANGLE, 25 E. JACKSON

STENOS., SEVERAL ....$65-$85
TELEPHONE Sales Girls, expd. .....$15 up
DICTAPHONE Steno., S. W., steady.........$80
10 Power Mach. Opers., any exp..Top wages
VENETIAN Blind Assemblers................Open
FACTORY Girls, days or nites $12
WAITRESSES, best jobs, all loc.........$8-$10
10 Fact'y Girls, nites.........$10
HOUSEKEEPER, executive type.............Open
RESTAURANT MGR. ....$25 wk. start
Kick Press ....$13 | Cell. packers $12
Hotel Maids ....$55 | Cashier ....$15 mls.
Candy Sales .....Open | Bus Girls,no ex.$10 m.
Fountain ....$12 mls. | Sandw. girl..$10 mls.
CADILLAC, 14 E.JACKSON.

COOKS, PASTRY COOKS, SALAD GIRLS—
Fee 3d of a wk. pay. Mauer, 538 S. Dearborn.

TRADE SCHOOLS—WOMEN.

North Siders South Siders
LEARN
BEAUTY CULTURE
BODY MASSAGE
SELAN'S
World's Largest Schools.
Beauty and Body Culture.
FREE PLACEMENT SERVICE.
Visit, Write, Phone for Booklets.
SELAN'S SYSTEM
NORTH: 2744 MILWAUKEE-AV. SPA. 6616.
SOUTH: 6404 S. HALSTED-ST. NOR. 2500.

Learn Beauty Culture
at De LEE
Come in and see Chicago's finest school or send for FREE 42 page photo booklet.
Name ....
Address ....
De Lee University
30 W. WASHINGTON, 16TH FL. CEN. 8225.
Open Mon., Wed. and Fri. eves. until 9.

If you get ALL the facts you'll choose
MARINELLO
BEAUTY CULTURE TRAINING.
Let us tell you more
about the added and exclusive features which quickly prepare Marinello girls to EARN MORE. $5 will enroll you. Ask for our free 33 Page Book, "Beauty—a Career." Marinello — National School of Cosmeticians. 108 N. STATE-ST. PHONE STATE 5057.

— — — — — — — A FEW — — — — — — —
pleasant weeks spent at the
MOLER COLLEGE
OF
BEAUTY CULTURE
under present laws will assure you a splendid future, but, under new proposed amendments it will more than double the time and cost of learning.
Investigate before it's too late.
177 N. STATE-ST. CEN. 6393.
DAY AND EVERY EVENING CLASSES.

ATTRACTIVE GIRLS.
Excellent opportunity for those who can qualify for fashion modeling. Size 12 to 18. Small tuition fee. Free placement service.
Apply at studio at once or mail coupon.
Name ....
Address ....Tr.
VERA JANE STUDIO.
64 E. Jackson-boulevard. Wabash 9332.

Complete Beauty Course
ON TERMS AS LOW AS
$1.50 PER WEEK
FOR DAY OR EVENING SCHOOL.
ALLIED BEAUTICIANS,
5 N. WABASH, 7TH FLR. DEArborn 6819.

GIRLS, WE HAVE IT.
Skilled workroom girls in big demand. Steady job assured after short training. Wages $24 to $35 a week. Learn drapery, slip cover designing, cutting and sewing. Embroidering taught on new modern machines. WORKROOM TRADE SCHOOL 1414 S. Wabash, 3d Floor.

MODELS IN DEMAND.
Earn from $25 to $50 weekly.
See us at once about entering this dignified profession.
Free placement service. Low tuition.
MALLON-FRIEL STUDIOS.
32 W. RANDOLPH, 5TH FL. DEA. 3106

Century Business College.
Specialized individual training assures early employment. Choice of Secretarial, Steno Review, Typing, Comptometer, Bookkeeping, Switchboard, Dictaphone. Name course you prefer. Catalogue sent free. Free placement. 18TH FL., 105 W. MADISON. FRA. 8478.

Women Earn Big Money
In PRACTICAL or BABY NURSING while LEARNING. Winthrop school [Est. 25 yrs.] 6206 N. Winthrop. Write or visit us soon

HOSTESSES-WAITRESSES
Trained for all exclusive dining places. NATIONAL HOSTESS-WAITRESS SCHOOL 4th fl. 140 N. Dearborn [at Rand.] Dea. 5249

SWITCHBOARD LIVE BRDS. RECEPTION Real Placing Serv. Many calls. All types of hotel and office boards. Individual instr. Actual experience. 9 days or eves. Visit Am Schl., Field's Annex, 24 N. Wabash. Cen. 6646

GIRLS—CASHIERS NEEDED. GOOD GEN education. Coin change and other machines. Certificate. Free empl. service. Also all business subjects. Chicago Business College. 190 N. State-street. Franklin 4122.

SEVERAL WOMEN — TO TRAIN FOR hotel positions leading to apartment hotel mgr., hostess, hskpr., insp., etc. Catalog free HOTEL EXTENSION DIV., 203 N. Wabash.

AMERICAN SCHL. OF BEAUTY CULTURE offers guaranteed complete course. Low tuition. Terms to suit. Day-eves. Estab. 24 years. 30 E. Adams, cor. Wabash. Cen. 5446.

Manicuring Course, $17.50.
Complete in 3 weeks, incl. tools, diploma. Allied Beauticians, 5 N. Wabash. Dea. 6818.

DENTAL NURSING.
Chicago Schl. of Dental Assistants, 64 E. Lake-street. Call or write for literature.

HOTELS CALL FOR TRAINED WOMEN—Good pay. Learn at home. Write Lewis Hotel Training Schools, Desk 749 Washington, D. C.

LEARN BEAUTY CULTURE THE DISTINCtive Burnham way. Day and evening classes. 140 North State-st. Randolph 3355

INVESTIGATE OUR SPECIAL TERMS ON Swedish massage. Also free course. MELLQUIST, 177 N. STATE, ROOM 402.

"MISS CHICAGO'S" FAMOUS STUDIOS Learn Fashion and Photo Modeling Now. FREE Placement. 155 N. Clark. DEA. 7573

BEST TRAINING AT LOWEST COST. Chicago Academy of Beauty Culture, 37 SOUTH WABASH. STATE 4421.

LEARN SWED MASSAGE—GOOD PAY THE Kellberg way. 32 N. State, 9th fl. Dea. 6984

BE A POWER MACHINE OPERATOR—DAY or eves. MASTER SCHOOL, 400 S. State.

THE COLLEGE OF SWEDISH MASSAGE 30 E. Adams-st. [cor. Wabash] State 5313

WILFRED ACADEMY BEAUTY CULTURE 9 W. Washington. State 5861.

— — LEARN FASHION MODELING — —
JO KEITH. 14 W. Lake. Dea. 0134.

HALE SCHOOL OF BEAUTY CULTURE—162 North State-street. Central 5007.

TRADE SCHOOLS—WOMEN.

HEIM BEAUTY SCHOOLS.
$65 $2 DOWN
Complete Course. Terms.
MARCEL, KIT, COSMETICS INCLUDED. Day and Evening Classes.
DOWNTOWN SCHOOL, 6 E. LAKE-ST.
SOUTH SIDE SCHOOL, 936 W. 63D-ST.
School in Gary, Ind., and Milwaukee, Wis.

DRESSMAKING—MILLINERY SCHOOLS.

LEARN DRESS DESIGNING, DRESSMAKG., millinery or power machine. Day or eve. Free booklet "T." Master College, 400 S. State

SPC. DRSMKG.-PATN. MKG., $50, MILLY. Forest Academy, R. 1322, 209 S. State.

LOST AND FOUND.

TO FINDERS.
If you have found a cat or dog, a pocketbook, jewelry, or fur, and cannot locate the owner through the "Lost and Found" advertisements in The Tribune call and go through the "Lost and Found" index at the PUBLIC SERVICE OFFICE, 1 S. DEARBORN-STREET.

TO LOSERS.
If you are listed in the telephone directory you can charge an advertisment of your lost article by telephoning Miss Miller of The Tribune ad taking department, Superior 0100. Your advertisment receives the benefit of free listing in The Tribune Public Service office mentioned above for a period of two months. The service facilitates the recovery of lost articles advertised.

AUTOMOBILE — LOST — CHEV. T. SEDAN 1936, green, Illinois license 1-124-811, Evanston vehicle tag, engine number 6456170 Rogers Park 8011.

BIRD—LOST—BLUE LOVE BIRD, MATE, vic. Ashland-Montrose; rew. Lon. 1213.

BRIEFCASE — LOST — BROWN LEATHER; nr. n. side; Tues., p. m. Rew. Fra. 0760.

DIAMOND RING—LOST—MON.; COUNTY bldg. wash room; rew. Fra. 3000, loc. 319.

DOG—LOST—GREAT DANE, FAWN, MALE; name "Pasha," seen vic. Berkeley; lib. reward by owner. E. R. Perrin, 371 Mitchell, Elmhurst; phone 2574R or Central 7971.

DOG—LOST—BRINDLE BULL MALE, ANswers to name of Freddie. Vic. Diversey and Pine Grove. Lib. rew. Buc. 5944.

DOG—LOST—BOSTON TERRIER, BRINDLE, white breast, male, South Shore district; children's pet; rew. Dorchester 8183.

DOG—LOST—AT 64TH-ST. AND LOWE. Part Spitz, part Collie, white, gold, brown. Berwyn license tag. Rew. Eng. 2050.

DOG—LOST—BLK.-WHI. BULL TERRIER, fem., vic. 76th-Halsted, 11:30 p. m. Mon. Answers to "Topper." Rew. Stew. 3568.

DOG—LOST—IRISH SETTER; RUSTY; REW Dahlman, 5135 Greenwood. Hyd. 6226.

DOG—LOST—BOSTON BULL; FEM.; BLACK; white chest; child pet; rew. Hyd. 9600.

DOG—LOST—WHITE TOY TERR.; NORTH entr. Brookfield Zoo. Rew. Harvey, 2328-W.

LOST—DOG—ML. SCOTTY, SHAKESPEARE-Larrabee. Penny. Lib rew. Lin. 7200.

DOG—FOUND—LOST—YOUR DOG? VISIT the Anti-Cruelty Society, 157 W. Grand-av

FRATERNITY PIN — LOST — SIGMA NU. Thurs., name Priest on back. Rew. Cen. 1344

HANDBAG AND HATBOX — LOST — CONtained dice samples; left on auto bumper N. Sheridan, Sun. Rew. Lon. 4724, apt. 611.

NECKLACE—LOST—DIAM FILAGREE; N. w. side or Drake hotel; rew. Kil. 4268.

PAINT GUN—LOST—GREY DE ZILBISS; May 8, vicinity of St. Lawrence-Stony Island on 79th; reward. Regent 5710.

PENDANT—LOST—IN MAR.; ONE BLK., one wht. pearl, surrounded by diamonds. $100 reward. No questions asked. Mrs. Mario Bragiotti, Address S X 280, Tribune.

PURSE—LOST—BLUE KID, 63D-WENTWTH. Ret. keys. Rew. Del. 5636 after 6 p. m.

SILVER FOX SCARF—LOST—LOOP DEPT. store washroom, Sat. night, May 1. Lib. rew. Call Mr. Conklin, Wabash 8488.

WATCH—LOST—LADY'S PLATINUM; ON dia. bar.; nr. n. s.; Tues.; rew. Div.10006.

WRIST WATCH—LOST—LADY'S WHITE gold; init. E.M.A. Mon. a. m. Rew.Irv.4412.

PERSONAL.

NOTICE—I AM NO LONGER CONNECTED with S. & W. Valve Co., 29 W. Kinzie-st. Responsible for debts contracted by myself only. E. A. Sievert, 1100 N. Dearborn.

BOUGHT SOL'S BUTTER AND EGG STORE from Sol and Shirley Bender, 1800 S. Lawndale. Resp. for my own debts only. Leonard Rosenson, 3618 W. Grenshaw-st.

NOT RESPONSIBLE FOR ANY DEBTS CONtracted by any one but myself. ELIZABETH WHELAN, 3100 W. Madison.

ADE: PLEASE LET US KNOW WHERE you are. We are all willing to help you. For grandmother's sake, please. Bill.

NOT RESPONSIBLE FOR ANY DEBTS UNless contracted by myself. Victor M. Tarsa 1107 N. Christiana-av.

NOT RESPONSIBLE FOR DEBTS CONtracted by anyone but myself. William C. Borchardt, 2861 Dickens-av.

NOT RESPONSIBLE FOR DEBTS UNLESS contracted by myself. Warren A. Lau, 5531 N. Artesian-av.

WILL WITNESSES OF ACCIDENT AT HARrison and Plymouth-ct. Monday evening, 6:10 p. m.. call Webster 2703?

ONLY RESP FOR DEBTS CONTRD. BY myself. Stanley Klimek, 9647 S. California.

RESP. FOR DEBTS CONTR. BY MYSELF only. Jerome Weber, 612 N. Springfield.

NOT RESP. FOR DEBTS CON BY ANY ONE but myself. Ageta Rocus, 6529 S. Kedvale.

ANNE POGLEDICK — CONTACT DAVID Mazzola, 876 Milwaukee-avenue.

RESP. FOR DEBTS CONTR. BY MYSELF only. Loyd Poole. 4618 Lake Park.

M. B.—MADISON AND CLARK, 2 O'CLOCK Wednesday. Love, C. B.

RESPON. FOR MY OWN DEBTS ONLY. HARRY BALDACCINI, 2626 Greenview.

TRAVEL.

Buses.

— — ALL-AMERICAN BUS LINES — — ROUND TRIP EXCURSION FARES. FREE meals and pillows. Sleeper serv. Los Angeles, $54.10. New York, $17.95. Columbus, $7.50. Dallas, $20.40. San Francisco $54.85; Mex. City, D. F., $56.10. One way fares: Philad., $11.45. Wash'gton $11.20 Miami, $18.85. Atlanta, $10.15. Tampa, $17.10. St. Louis, $4. Detroit, $3. Kan. City, $6.75. 514 S. WABASH-AV. WAB. 8301.

FRANKLIN 0303.
BUS INFORMATION BUREAU.
215 N. STATE.

Automobiles.

BOTH READERS AND ADVERTISERS ARE urged to exercise caution in arranging automobile transportation with other individuals. References should be exchanged and carefully investigated.

DRIVE TO CALIFORNIA!
Take the family! See the Fair! I will furnish an individual car and pay ½ of the car expense. All brand new cars. Also have caravans leaving weekly. On caravan trip I pay all car expenses. Mr. Lord, 82 West Washington-st., Room 226. Franklin 9750.

CALIFORNIA OR SEATTLE — TAKE THE family. Drive independently. New cars. Saunders System, 28 W. Lake. Cen. 1078.

DRV. TO TEXAS; SH. EXP.; TAKE 1 OR 2; new 85 h. p. car. L. K. Wilson. Lon. 1133.

DRIVING '39 CAR TO FLORIDA IN FEW days; take 2; shr. exp.; ref. Web. 7128.

LEAVE FOR FRISCO AND NO. CALIF week-end or later; take 3. Key. 9834.

DRIVING LOS ANGELES BY PHOENIX. Take 3, sh. exp., lv. at once. Maywood 7744.

DRIVING NEW YORK THURS.—TAKE 2; share expenses.; exch. refs. Fra. 8900.

DRIVING SEATTLE FRIDAY; TAKE 3; share exp. Phone Merr. 3627.

YNG COUPLE—DES. TRANSP. TO N. Y. C. lv. Sat. Ret. in 1 wk. Shr. exp. Law. 2553.

LINC. ZEP. TO ARIZ. OR CALIF.—TAKE 3. Share exp. Refs. Rav. 2445.

SEWING MACHINES.

SINGER ELEC. CONS. $39.50; PORT. $19.50; drphds. $7 up. tms. 5444 Madison.

SINGER ELEC. CONSOLE RND BOB late mod.: $34. Eng. 8485. 6025 S. Halsted

CASH PAID FOR USED SEWING MAchines any make. Call Kedzie 1300.

TO RENT—ROOMS—CENTRAL.

LAWSON Y. M. C. A.
THE SMARTEST CHOICE FOR MEN.
Modern 24 story tower residence. Radio, phone, running water or bath. Full athletic and social program. Walk to the loop. 30 W. CHICAGO-AVENUE. WHI. 6211.

$4—WEEKLY—$4
Baths, showers and modern furn. Live close to everything in comfort and economy. WESTON HOTEL. 355 W. MADISON.

$4 Single, $6 Double Wkly.
All modern rooms, baths, showers, 24 hr. serv. ST. REGIS HOTEL, Grand-av. at Clark.

SINGLE RM. WITH PRIV. BATH—$7 UP. HOTEL DALTON, 1234 SOUTH WABASH.

Hotel Rooms.

. . . . . . LIVE IN THE LOOP . . . . . .
BREVOORT HOTEL,
MADISON EAST OF LA SALLE.
$10.00 Weekly $10.00
TUB OR SHOWER BATH.
REDECORATED AND REFURNISHED.
FREE RADIO. INSPECTION INVITED.

Midland Hotel, 172 W. Adams
ALL RMS. PRIV. BATH OR SHOWER.
Spec. wkly.-monthly rates to perm. guests.

TO RENT—ROOMS—SOUTH.

HYDE PARK-BLVD., 5490—HOTEL CECIL. Rms., $5 wk.; shwr., park, bch., I. C., bus.

INGLESIDE, 6526—2 LT. RMS. NEWLY dec.; 1 sgl., 1 dbl.; pri. home; all trans.

KENWOOD, 6026—ATTR., LGE. RM. GENT. prefd.; all transp.; meals opt. Dor. 6096.

MICHIGAN, 7604 S.—LARGE RM. WITH slpg. porch; shwr.; garage; priv. entrance.

NORMAL-BLVD., 6400—ENGLEWOOD 3700. NORWOOD HOTEL.
New double inador bed; adjoining bath. All trans. Cafe. $6 week. Also kit. apts.

SO. SHORE—ATTRAC. FR. RM. IN PRIV. hm.; close to I. C. Reas. Hyde Park 7496.

WOODLAWN, 6542—NICELY FURN., NEW. dec. rs.; run. water; all tr.; $2.50 and up.

LIVE AT THE "Y"
where you have all club facilities. Convenient to everything. I. C., bus, and surface. Full 24 hour service. Single rooms, $4.50 to $6.50 weekly. Double, $4 to $5.50.
HYDE PARK Y. M. C. A.
1400 E. 53d-street. FAIrfax 5300.

62D, E., 1154—U., L. SURF.; FRT.; CLOS.; r. w.; $4 up; other; inn. srg.; $3. Off. bell.

DESIGNED FOR YOU—LARGE RM. IN PRI. So. Shore apt.; near I. C. Saginaw 2787.

Hotel Rooms.

SOUTHLAKE HOTEL,
4711 KENWOOD-AVENUE.
$6.00 Weekly $6.00
Room with private bath.
5 minutes to beach.
I. C. Trans. 24 hr. service.

$5 weekly.
Comfortable, large, light, airy rooms.
Unexcelled service and transportation.
PARKLAND HOTEL,
1550 E. 63rd. At Jackson Park.

$6—NEW PARK HOTEL—$9
1547 E. 67th-place [COR. STONY ISLAND] Nr. I. C.; 100 rms., pri. bath, shr.; spacious lobby, portable kitch. optional. Dor. 7510.

LITTLE HOTEL—6817 DORCHESTER, MODern, clean, $4.50 up. $1.50 for 2, inador.

TO RENT—ROOMS—NORTH.

ARGYLE, 1067—HOTEL, LG. OUTSIDE RS.; new. dec.; innerspg. matt.; $4; L. bus. surf.

BANKS, 2 E.—FRIENDLY, AIRY, DBLE. studio rm. Also sgle. rm., twin bds., pri. bath, reas. Also Canterbury hse. 61 E. Cedar.

BRIAR-PL.—BELMONT HARBOR DIST. SM. rm. with priv. bath. Priv. fam. Wel. 2669.

DOVER, 4608—FR. RM.; RUN. WTR.; ALSO small rm.; 1 blk. E. of Clark. Exc. trans.

BITTERSWEET, 734 [4034 N.]—LG. RMS. exc. neighb., nr. lake, all trans. $3 up.

DIVISION, 31 E. — NEWLY DEC., VERY attract. rm.; adj. bath-shwr.; large closet.

DOVER, 4514—COZY LIGHT RM., NR. tran.; private, adult fam. to lady.

ELM, 28 W., NR. STATE—FRONT; NEWLY furn., dec.; ex. loc.; nr. lp., lk., pk. Reas.

GLENLAKE, 1235—TWIN B. REAL HOME for 2 desirable men; gar. opt'l. Reas.

GRANVILLE, 1259, 2D—LT. FRT. RM., 1 OR 2. Small fam., all tr. Reas. Rog. 0787.

LUNT, 2003—BEAU. FRT. RM., NR. BATH; 2 in fam.; reas.; bus at dr.; refs. Rog. 2656.

MELROSE-ST., 504—WELL FURN. RMS.; also kitch. apts.; $2.50 and up. Bit. 6663.

MICHIGAN, N., 845—UNUS. LARGE ATTR. stu. rs.; pri. b. Also 1 r. apt. Nr. Lp.

ONTARIO, W., 113—$2.50 WK. UP; NEW dec.; innersprings. Service daily. Del. 3281.

PINE GROVE, 2744—PINEWOOD HOTEL—At Diversey, Linc. park; newly dec.; nicely furn.; some priv. bath or shower; also lge. front rms.; twin beds; compl. service; $5-$8.

SHERIDAN-RD., 4846—2D FLOOR; LOVEly room in private home; $3.50; meals optional; see to appreciate. Edge. 3063.

NORTH-AV. Y. M. C. A.
Near loop, lake, Lincoln Park, and L. Newly decorated, comfortable rooms as low as $3 a week [double]; single $4.25 a wk.; includes all privileges—gym., pool, outdoor sports, fenced parking lot, cafeteria, laundry, etc.; 24 hour alert service.
1508 N. LARRABEE-ST. LIN. 2633.

— — — SHERIDAN-PLAZA HOTEL — — —
4607 SHERIDAN-RD. AT WILSON.
NEWLY DECORATED ROOMS.
Rms. with bath mthly., $30; daily, $1.50 up. Call MR. KEARNEY LON. 1900.

$4 WEEKLY. $1 DAILY.
Priv. bt., shwr., $5. New. dec.; lg. rms., hotel ser.; free pk. Castlewood 4870 Sheridan.

$5 WEEK UP, DAILY $1.50.
ALL ROOMS WITH PRIVATE BATHS.
WINDALE HOTEL, 6019 Winthrop-avenue.

4032-34 SHERIDAN-RD — NEWLY FURN slp. rms.; Beauty Rest beds; 2-3 rm. apts.

BEAU. RM. FOR BUS. LADY IN PRI. APT., near N. Side. Use of kit. Del. 1468.

Hotel Rooms.

CLARK, N., 2026. MOHAWK 3460.
NEW BLDG., OPPOS. LINCOLN PARK.
HOTEL CLAYTON
300 MOD. ROOMS. BEAUTYREST BEDS.
$5 UP—PER WEEK—$5 UP.
FREE RADIO. 10 MIN. TO LOOP.

— — $5.50 WEEK. $1 DAILY — — —
Northmere Hotel, 4943 Kenmore. Lon. 4324
All rooms shower or tub. Bus, L, surf.

— NORSTED HOTEL—3750 BROADWAY —
Open now; $4.50 per wk. and up; new furniture, carpeting, decorating. Grace. 4000.

QUIET, REFINED RESID. BLDG.—NEWLY furn., outside rooms, private baths, compt. serv. Reas. rates. 1447 Dearborn. Sup. 1570.

STUDIO ROOM AND BATH — SMARTLY furn.; $7. The Westgate, 6018 Winthrop.

TO RENT—ROOMS—NORTHWEST.

MONTANA, 5005—LGE. FRONT BEDRM.; adj. bath; ht. w. ht.; priv. hm.; gd. tr.; $4.

RESIDENTIAL DISTRICT.
New building ready for occupancy June 10th. Some rooms with tub and shower bath, all with running water. Furnishings Swedish Modern and Early American. 24 hour service. 12 minute trans. to loop.
IRVING PARK Y. M. C. A.,
4251 Irving Park-road. Pensacola 1070.

TO RENT—ROOMS—WEST.

SEARS-ROEBUCK Y. M. C. A.
Ideal living quarters. Tennis courts, sun roof, 24 hour service. L and surface trans. Cafeteria. $4.25 to $5 weekly.
820 S. KEDZIE-AV. NEVADA 3800.

ROOM IN PRIVATE HOME WITH HOME privileges for employed lady. References exch. Meals opt. After 5 p. m. Seeley 0990.

TO RENT—HOUSEKEEPING ROOMS.

South Side.

BERKELEY-AV., 4219—ALL NEW, JUST completed, 1-3 rm. furn. apts., rfg. Pr. pch.

BLACKSTONE, 6030-32—1-2 RM. KTCHNT. apt.; well furn., dec., clean refrig., $4 up.

BLACKSTONE, 4920—LARGE, DES. 1-3 RM. apts., also sleeping rms., I. C., bus., sur.

CORNELL, 5321—ATTR. 3 RM. APT. RE frig. adults—1 rm. kitnt.—slpg. rm.. $4.

DREXEL, 4516—1 RM. WITH KITNT., PRIV. bath, el. refrig.; $6-$7. Oakland 7485.

EBERHART, 7048—2 ROOMS FRONT; REAL kitchen; newly decorated; reasonable.

ELLIS-AV., 6540, 2D — 2 RMS., PORCH. real kit., liv. rm. with studio. bed. Frig.

INGLESIDE, 6026—2 RM. FRT., 2½ RM. pch. rear. $6.50-$7; 1 rm. suites, $3 up.

INGLESIDE, 6334—1 RM. KITCH. APTS. Well furn., refrig. opt.; all trans. $5 up.

KENWOOD-AV., 5519—FURN., UNFURN. $5 weekly. Free gas, light, hotel service.

KIMBARK, 6414—2 LGE. RMS. WELL furn. El. refg. Pr. pch. I. C. L. Adults.

KIMBARK-AV., 6500-02—LARGE CLEAN front, 3 rm. apts. refrig. Low rents.

LAKE PARK, 4919—CLEAN KIT. APT.; refrig.; $5 up. Auto space free. All trans.

MARYLAND, 5531—1-2 RM. SUITES; NEW. dec.; run. wat.; nr. park; gd. tran. Reas.

SEVENTY-SEVENTH, E., 2827—1 AND 2 hskpg. rms. Nicely furn. Reas. Reg. 2517.

NICELY FURNISHED AND DECORATED—2-3 rm. apts.; new stoves, elec. refrig.; free gas, light; $8 up wkly. 6215 Vernon-av

62D-ST., E., 922—COMP. FURN. 1-2-3 RM. apts.; spick-span rollaway beds $4.50 up

65TH-PL., E., 1523—1-2-3 ROOM KITS. refrig.; also slp. rms.; ex. tr.; clean; adults

65TH-PLACE, E., 1436—1-3 RM. KIT., $3 up; run. water in rms.; nr. pk., best tra.

61ST-ST., E., 1516—LGE. R.; KIT.; FRIG.; home privl.; nr. beach; best tr. Dor. 6252.

TO RENT—HOUSEKEEPING ROOMS.

South Side.

60TH-ST., 555 E.—2 RMS., NICE FURN., new dec., refr., porches. Opp. park. $7-7.50.

62ND, E., 1154—U., L. SURF.; CLN., LG., lt., r.w., clos. refr., wallbds.; $5 up; off. bell.

3 RM. ON HYD. PK. BL., $7 ONLY; EL. refr. Bus at dr. Also 2 rm. 5101 Kimbark.

$8.50 week.
PARKLAND HOTEL offers completely equipped apartment with private bath and electric refrigeration. 24 hour hotel service. All transportation at door. 1550 EAST 63D—AT JACKSON PARK.

North Side.

BARRY, 555—2 RM. KITCHNT., $7; 1 RM. kitchnt., $5.50.; sleep rs., $4. 24 hr. swbd.

BEACON, 4510—1-2-3 RM. APTS., PRIV. baths, slpg. rms., exc. trans. Rav. 9082.

BUCKINGHAM, 707 [3330 N.]—1 ROOM $3; frt rm., w. kit., $5; respectable adults.

BYRON, 1032-34 [3900 N.]—2 RMS. PR. B. Frig., $7.50 up. 1 r. hsk.; $4; sl. r., $3.50.

CLARK, N., 2330—MOD., WELL FUR. 2 R. kit.; pch.; Frig.; suit. 3; nr. pk.-beach; $8.

CLARK, N., 1638—LGE., AIRY 1-2 RM. apts., gar.; opp. park; reas. Div. 9401.

GREENVIEW, 3920—FR. 1-2 R. $4.50 UP. Bedr. apt., pr. b.; $6.50; refr. opt. Adults.

KENMORE, 4618—KENMORE APT. HOTEL, kitcht's, $5 to $8 wk. 24 hr. switchboard.

KENMORE, 4900—QUIET, CLEAN 1 R.; $4; $6: frig.; frt. slp. r., $3.50.; gar., $4.

LA SALLE, N., 1525—NR. LINC. PK. SGL., dbl. hskpg. rs.; r. w.; maid serv.; $2.50-$5.

LELAND, 820—CLEAN, QUIET 1 R. KIT.; nr. bch., tran.; $3.50; also 2½ r., encl. pch.

LELAND, 834 — NEWLY DEC., NICELY furn., 1-3 rm. apts., good trans. Sun. 8230.

LELAND, 842—2 RMS., REFR., $7; 1 RM., $3.75; everythg. incl.; all tran. Edg. 0704.

LILL-AV., 816 [2500 N.]—2 LGE. LGT. frt. rms. L surf. Running water. $6.

MAGNOLIA, 4532—1-2 RM. KITCH.; NEWly dec.; pri. pch.; Frig.; $4 up. All trans.

— MAGNOLIA, 4441—COZY 1-2-3 ROOM — Nicely furn., 2 beds, elec. refrig.; all trans.

ALDEN, 4636 — CLEAN 1-2 RM. KIT. apts.; refrig.; good trans.; reas. rent.

MARGATE, 937 [4900½ N.]—1-3 R. APTS. Priv. baths. Refrig. Dec. pastel shades.

PINE GROVE, 3915—1 RM. KIT., $4.50; 2 rm. kit., $7; nicely furn., dec. All trans.

RACINE, 4416 — BEAU. SUN PARLOR. kitch.; 2 rm., large kitchen; Frig., porch.

SEDGWICK, 2222—LVLY. 3 R. APTS., FRIG. Bth. $9-$10. 1 r., hs'p., r. w. $4; nr. pk.

SHERIDAN, 7401—KITNT., 3 WINDOWS, refrig. $4 and up; slp. rms., $3; ½ bl. lk.

SHERIDAN, 4723—1-2 R. KIT.; NEW FUR., dec.; Frig.; some with bt. md. sv.; $6 up.

— SHERIDAN-RD., 4840—1 AND 2 ROOM — apts.; refrigeration. Longbeach 1558.

WILSON, 853—NEW. DEC. 1 RM. APTS., $3.50-$4.; nic. furn.; lg. pch.; slp. rs.,$2.50

WINDSOR, 843—1½ RM. KIT.; PORCH; 3 rm. kit., porch; also 1 rm., newly dec.

WINTHROP, 5125—CLN., NEW. DEC., LG. kit.; suit. 2 adults; nr. bch.; all tr. Reas.

WINTHROP, 4732—3 RM. BSMT.; PRIV. bath. Refr. Also beau. liv. rm., piano, pch.

HSKPG.—LOVELY RM., $2., IN EXCH. LT. wk. Woman, alone, exc. loc. Del. 8380.

Northwest Side.

HUMBOLDT-BLVD., 1647—1 AND 2 ROOMS, newly decorated, $3 up.

1952 HUMBOLDT-BLVD.—2 RM. KITCHNT, $8 up, also slpg. rms., $4 up. All trans.

West Side.

HAMLIN, S., 1812—NEWLY DECOR. 2 RM. kitnt. apt.; gentiles; reas. Craw. 7673.

WASHINGTON, 2647—COZY 3 RM. APT., 2 beds, full kitchen, all conveniences. $7.

WASHINGTON, 3850—MOD. NICELY FURN. kitchenette, porch; near park. Gentiles.

WILCOX, 4056, NR. MADISON—2 RM., PRI. bath, real kit.; compl. furn. Adults. $7.50.

BOARD AND LODGING.

North Side.

BELLEVUE-PL., E., 48—HUNT CLUB FOR Bus. girl. Exc. food, cool rms.; wk. lp. Reas.

MONTANA, 954—2400½ NORTH; EXCEL. transp; meals opt.; very reas. Div. 3710.

SHERIDAN, 5643—HSE. FRT., DBL., SGL. Pri. fam. Bch. Ex. mls. All tr. Sun. 9319.

OUTSIDE ROOMS—WITH 2 MEALS DAILY; wk. or mo. rate; complete hotel service. PALAIS BROMPTON HOTEL, 528 Brompton-pl., 3450 N., at Lake Shore-dr.

HAPPY SPOT FOR YNG. BUS. GIRLS—NR. bch.; fine mls. Miracle Club. Ard. 7454.

Children.

EXC. CARE CHILD, LGE. ATTR. ROOM FOR parent; good trans. Bit. 4220.

Convalescent Homes.

NURSE—WITH COZY HOME, WILL TAKE elderly or convalescent, home cooked meals, best of care. Hollycourt 2547.

CONVAL., AGED MENTAL — HOMELIKE care within any one's means. Mid. 1606.

PRIV. OAK PARK HOME FOR AGED. BEST care. Excel. trans. Reas. Euclid 4893.

BOARD & LODGING—SUMMER RESORTS.

RANCH VACATION
in mountains. Off main road. Write for booklet.
T. Bennett, Eggers, Colorado.

WANTED—TO RENT—ROOMS.

WANT. RM., BRD. FOR MOTHER AND 2 child., 11 mo. and 6 yrs.; yard, nr. beach. Give det. Address T 399, Tribune.

MOTHER AND CHILD DESIRE ROOM IN priv., refined family. Board and care of child. Address T 413, Tribune.

HOTELS AND APARTMENT HOTELS.

Montrose Beach Hotel
1-2-3 RM. APTS., $37.50 UP.
$2.50 and up daily; $12.50 up weekly. Soundproof. Elec. furn. Refrig.; radio, coffee shop; garage; 24 HOUR HOTEL SERV. 925 Montrose-avenue. Bittersweet 7700.

NORTH PARK HOTEL.
OVERLOOKING LINCOLN PARK-LAKE.
Newly furnished and decorated 1-2-3 rm. apts. All outside, large rooms. Complete hotel serv.; 10 min. to loop; at reas. rentals. 1936 N. CLARK-ST. MOH. 3200.

NEWEST FIREPROOF BUILDING NR. LOOP.
MARK TWAIN HOTEL.
Every room equipped with radio tub shwr. $1.50 DAILY UP.
Attractive wkly.-mthly. rates. Garage service. 111 W. DIVISION [AT CLARK]. LIN. 7110.

SHERONE APT. HOTEL
4423 SHERIDAN-RD. LON. 0800.
Mod. 1-2-3 rm. apts. Smartly furnished. Daily maid service. Reasonable rates. Inspect these apts. today. Exc. transportation.

CEDAR HOTEL.
1118 NORTH STATE-STREET.
HEART OF CHICAGO'S NEAR NO. SIDE. 1 BLK. TO BEACHES, WALK TO LOOP. $1.50 DAY. SPECIAL WEEKLY RATES.

HOTEL PERSHING.
TOURISTS WELCOME.
Every room with private bath.
DAILY, $2 UP. WEEKLY, $6 UP.
6400 COTTAGE-GROVE-AV.

$47.50 Per Month and Up.
For newly decorated 2-3-4 room apts. Daily maid service; ¼ block to bus, park.
SURF LANE WINONA BEACH.
432 SURF. 918 WINONA.

TOWER APARTMENTS,
6250 HARPER-AVENUE.
6251 BLACKSTONE-AVENUE.
2 room furnished kitchenette apts.
Fairfax 4921 or Dorchester 0298.

$5.50 up wk.—day, $1.50
Nicely furn., clean, pleasant, QUIET. Private shower or bath in every room. HOTEL CARLING, 1512 N. LA SALLE.

Clarendon Beach Hotel.
831 WILSON-AV.
New rooms. Large closets. Every room with bath. Rates as low as $5.00 per week.

830 S. MICHIGAN HOTEL.
Live in this 7 story modern fireproof bldg. Walking distance from the Loop.
$5.50 PER WEEK. $1.50 PER DAY.

— PRICE—TRANSPORTATION—VALUE —
These points are fully expressed at
THE MONTEREY HOTEL.
4300 Clarendon. Bittersweet 2304.

— — 1521 SHERWIN-AVENUE — —
Bedroom apts., $65-$85. Complete maid serv., roof garden, game rm.; mgr. on prem. Shel. 1536. Hogan & Farwell. Exc. Agts.

$5.50 Week Up Daily $1.50.
ALL RMS. WITH BATHS. FREE RADIO. HOTEL OLYMPIC, 1015 N. CLARK.

1244 N. DEARBORN.
Swimming pool and gym. free to guests. Rates as low as $5 per week; $1.50 daily.

— — BUENA PARK HOTEL — — —
4145 Broadway. 350 newly furn. outside rms. $5.50 wk. up; L, bus at car at door.

WELLINGTON ARMS, 2970 SHERIDAN RD. 1 to 5 rm. kitchenettes, furnished or unfurnished; starting at $40. BIT. 4600.

DAY, WEEK OR MONTH. KITCH. RMS. Lincoln Park Arms Hotel. 2738 Pine Grove-avenue. Mohawk 3102.

HOTEL LINCOLN, CORNER CLARK, LINcoln and Wells. 300 Outside Rooms.

CHELSEA HOTEL, 920 WILSON-AVENUE. Rooms as low as $5.50 wk. $1.50 per day.

PLAZA HOTEL—CLARK AT NORTH AT the park; 2 rm. kitch. apt. $75 up.

PINE GATE HOTEL, 555 SURF—HOTEL r. pri. bath comp. serv. $6-$7. Bit. 3200.

STORY HOTEL, 2115 SEDGWICK—LARGE outside rms.; full hotel service; $5 week.

739 BELMONT—LAKE VIEW HOTEL; KIT., elev.; complete service. Lake View 8722.

(Continued on following page.)

HOTELS AND APARTMENT HOTELS.
(Continued from preceding page)

VALUE

Value in dollars and cents of rental budgets . . .

Value in prestige of address, excellence of appointment, and perfection of service . . .

40 EAST OAK
[1000 NORTH]
Daily, Weekly, Monthly
RENTALS FROM $75.00.
WHITEHALL 6040.

FOR SMART ECONOMY CONSIDER THE
HOTEL WACKER
111 WEST HURON-ST.
[700 North on Clark.]
A few minutes' walk from the loop. New 12 story fireproof building. 300 comfortable rooms with private baths. Simmons beds.
From $7-$8-$9 Weekly.
$28-$32-$36 Monthly.
DAILY RATES FROM $1.75.
PHONE SUPERIOR 1386.
Remember Wacker Rooms Are Better Rooms.

—IN STREETERVILLE—800 NORTH—
2 and 3 room kitchenette suites. All hotel services; moderate rentals. Free private auto. parking; bus transportation to door. 18 floors of light, air, and sunshine.
De Witt Hotel
244 E. PEARSON-ST. SUP. 4701.

DEARBORN PLAZA
Kitchenette apts., $45 mo. and up.
Kit. Apts., $12.50 Wk. Up.
Rooms, $9 per week. Daily $2.50. Newest 15 story building on the Gold Coast. Walking distance to the Loop.
1032 N. DEARBORN-ST. WHI. 6464.

—CLOSE TO ALL TRANSPORTATION—
1-2-3 room kitchenette suites; moderate rentals; 7 floors of light, air, and sunshine.
Chicago Arms Hotel
5125 KENWOOD-AV. PLAZA 6000.

HOTEL SHORE CREST
420 WRIGHTWOOD. DIV. 4800.
Overlooking Lincoln Park and lake. One of our attract., larger apts. with lake view, balcony, and 2 baths. Also smaller apts. and ROOMS WITH BATH. Complete hotel service. Excell. cafe. Attractive roof garden.

The Commonwealth
AT THE GATEWAY TO LINCOLN PARK. PINE GROVE AT DIVERSEY-PKWY.
250 Newly Furnished Outside Rooms. Excellent food in our beautiful dining room. Barber and beauty shop. Valet. Garage. Rates begin at $7.50 per week. Diversey 9805.

STEVENS HOTEL—MICHIGAN-AV. AT 8TH. FOR INFORMATION PHONE WAB. 4400.

APARTMENTS AND ROOMS TO SHARE.

GIRL—SHARE ATTR. KITCH. APT. ON lake same; Gentile; pref. Catholic. Hollycourt 9488 or Kedzie 1000.

A COMPLETE ROOM APT. AND BOARD service. Chicago Room Registry. Dea. 2713.

LG. FRT. RM. PRIV. BATH; CROSS VENT. Use of beau. 6 rm. apt. Edgewater 0865.

ATTR. 6 RM. APT.—WILL SHARE WITH couple or gent.; $7.50 per wk. Ard. 1017.

EMPL. LADY—SHR. APT. OR RENT RM., same. Privil. 3409 Jackson. Ked. 3177.

BUS. GIRL SHR. WITH SAME ATTR. N. Side studio apt.; nr. lake. Sun. 9827.

LADY SHR. ATT. APT. SAME OR RENT Bedr., L. bus, $5. 4809 Sheridan. Ard. 6950.

SM. APT. DES. BY YNG. MAN TO SHARE with same. Address T 402, Tribune.

YG. MAN—SHR. 4 RM. N. S. APT. WITH same. Refs. $3.50. Address S Y 306, Tribune.

TO RENT—HOUSES.

South Side.

6 RM. BRK. BUNG.—GD. LOC. AND TRANS. Nr. schls.; new. dec.; immed. pos. Dor. 9220.

North Side.

7 ROOMS—STEAM HEAT, NEAR TRANS., schools, churches, quiet, porch and yard for play. $45. B. F. Weber & Co., Shel. 1466.

Suburban—North.

FOR SUMMER—10 ROOM BRICK HOME, furn., 3½ baths, 5 bdrms., 2 car gar.; beaut. landscaped. Flow.-veg. garden. Quiet neighb. Ideal for children. $200 mo. Wil. 2750

HOUSES—FURNISHED AND UNFURN. ON the North Shore. Mrs. Fuller & Wm. Pickard, Inc. Univ. 7444 or Greenleaf 7220.

Suburban—West.

RIVER FOREST—700 MONROE COR. OAK. 5 bedrm. residence, modern; h. w. ht., tile bath, htd. sun par., gar. att. $92.50. Kil. 7072.

TO RENT—FURNISHED HOUSES.

JUNE 15-SEPT. 2—NEW COL. 4 BEDRM., 3 baths, pch., beau. garden. Winnetka 253.

WANTED—TO RENT—HOUSES.

HOUSE OR COTTAGE—FOR RESPONSIBLE family; rent $20; N. W. side. Buck. 0756.

TO RENT—RESORT PROPERTIES.

Illinois.

CRYSTAL LAKE, ILLINOIS. WELL FURnished bungalow. Large living room. 4 bedrooms and porches; facing 36 hole golf course. Lots of open space for children; beautiful surroundings. Grounds taken care of by owner. $600, summer season. Phone Crystal Lake 505.

3 SUMMER COTTAGES—WELL WATER. On Fox river, ½ mi. from town of Yorkville. Boats and fishing. By month or season. Yorkville 51-J-1. N. S. Beecher.

Indiana.

KOONTZ LAKE—MO.-SEAS.; PRI. LK. FRT.; 6 rm.; pier, boat, gar. R. M. Black, 1608 E. 142d-st., Indiana Harbor. Ph. 2229-R.

4 RM. COTT.—ELEC. STOVE. RUN. WTR., for season. Porter Bch. at Dunes. Edge. 3439

Wisconsin.

TROUT, PIKE SEASON OPENING—SPECial until June 15. New log cabins, 2 bedrooms, dining rm., elec. lights. Wis. northwoods. Beaut. lake, gd. roads. Everything furn. Boat. $10 week. TAMPE, Wilderness Resort, Winter, Wis.

6 R. COTT.—BATH, ELEC., LAKE FRONT, sand bch. Quiet. R. 4, Box 389, Burlington.

TO RENT—APARTMENTS—GENERAL.

BETTER APARTMENTS.
2 rooms to 6 rooms; in Chicago and the better suburbs; choice locations; beautiful decorating; $35 to $90. Call Central 3338.

TO RENT—APARTMENTS—SOUTH.

General List.

FOR THE NEWLYWEDS.

7022 S. Halsted-st. 2½ rms. 2d. Lge., lgt. rms. Good transp.	$32.50
8261 Langley-av. 2½ rms. 2d. Mod. cor. bldg. Lge. light apt.	35.00
7022 S. Halsted-st. 3½ rms. 2d., lge., lgt. rms. Good transp.	37.50
7601 Drexel-av. 4 rms. 3d. Cor. apt. Near school	42.50
8251 Langley-av. 4 rs., 2d. Cor. bldg. Lge., lgt. apt. Elec. refr.	45.00
1514 W. 77th-st. 4 rms., lgt., sunn-front apt. Excel. transp.	47.50
6454 Eggleston-av. 5 rms., L and surface trans. Elec. refr.	45.00
6456 Eggleston-av. 6 rms., elec. ref. Excel. trans. Immed. poss.	38.50
6444 Ellis-av. 6 rms., elec. refr. Tran. and shopping facilities	47.50

Country Shore Apts.
2-3-4-5 RMS., $37.50-$65.
7036-42 OGLESBY. 7037-42 CRANDON. 2301-47 E. 70TH-PLACE.
White woodwork, built-in tub showers. New Frigidaires. Decorated to suit. Nr. Jackson Pk., lake, schls., churches, shops, center, I. C. and bus trans. See Mr. C. R. Corbett, agent. 7037 Crandon. Dor. 6132.

1515 E. 54TH—6 ROOMS	$55
4500 Drexel, 2-3 rms.	$32.50-$40
50th and Dorchester, 5-6 rms.	$62.50-$65
4520 Drexel, 1-2-3 rms.	$32.50-$40
5445 Cornell-av.; 6 rms., 2 baths	$80
6344-50 Kenwood, 3-3½ rms.	$47.50-$52.50
76th and Prairie, 4 rms.	$45

SCHMIT & WATT.
40 N. Dearborn. Randolph 1984.

CHOICE SELECTIONS.

6512 Harvard, 2½-4 rooms	$37.50-$50
6600 Stewart, 2½-3½ rms., now	$35-$42.50
7618 Colfax, 4 rooms	$47.50-$52.50
7759 South Park-av., 5 rs., cor. apt.	$57.50
330 W. Normal-pkwy. 6 rs., 2 ba., gar.	$90

Englewood 3000. Agent on premises.

TUDOR GABLES
4830-48 DREXEL-BLVD. OAK. 0530.
2-3-4-5 ROOMS.
In a beau. new bldg. Large, light rooms, canv. walls, tile baths, table top stoves. Reas.

— — — 7853 COLFAX — — —
Modern 2-3-4 room kitchenette apts. Refrigeration; tile bath, shower. Very desirable building; will decorate.

3-5 Rms., Select Your Color.
5300 Woodlawn, sunparl., inadors, refr. new stove, w. wdwk. Orr Realty, 1315 E. 53d.

6050 BLACKSTONE—3-4 RM. $27.50-$32.50. Newly decorated; Stoker ht., I. C. and surf trans. Office in bldg. Fair. 8828

6648 YALE—2-2½-3-4-5 ROOMS. NEWLY dec. New refrig., stoves. $35-$50.

BEVERLY HILLS—EXCLUSIVE BLDG. 3½ and 5 rms., $55-$75. Beverly 6400.

TO RENT—APARTMENTS—SOUTH.

General List.

1½ TO 5 ROOMS, $27.50-$40.
Free gas, refrig., 2 blks. L, bus at door. 4336 Drexel-blvd., facing park. Oak. 4951.

— 7130 MERRILL-AV., 2½, 3½, AND 4 — rooms, free refrig., $35-$50. I. C. trans.

1, 2, 3, 3½ Rooms.

DORCHESTER APTS.
1401 HYDE PARK-BLVD.
3 ROOMS UNFURNISHED WITH MAID SERVICE AND LINENS.

5501 CORNELL-AV. — BEAUTIFUL KITNT. apts.; 2 rooms; newly decorated; unfurn. or furn.; tile bath, showers; canvas walls. Near lake, park, stores; blk. I. C., bus, surf. AGENT ON PREMISES.

— — — 4431-33 GREENWOOD-AV. — — —
1½, 2 and 3½ rms. Free gas and elec. ref. Modern apts. See agt. on prem.: $32.50-$40.
R. M. O'BRIEN & CO.
111 W. Washington. Rand. 3062.

2101 E. 67TH-STREET.
A few apts. still available: 2 rm. with 3 rm. efficiency; opp. park; free gas; will dec. $32.50 up. See Mrs. Miller on prem. Pla.3630

— — — 7200 JEFFERY-AVENUE — — —
3½ rms. In-a-dor bed and bedrm. Screened private porch; 1 block from I. C. $45
R. M. O'BRIEN & CO.
111 W. Washington-st. Rand. 3062.

2 ROOMS, $35.
7701 Stewart—Free gas, G. E. refrig., new stoves. Available now. See janitor.

— — — — — 7502 KINGSTON — — — — —
Attractive 2 room apartment; living room with inador, bedroom, Pullman kitchenette; 3 room efficiency; I. C., surface transp.

5114 KIMBARK—3½ RMS.; BEAU. LG. LIV rm., newly decorated; white woodwork painted walls, sanded floors; mod. bath-kit.

1-2-3 MOD. BRIGHT RMS. FREE REFRIG 74, Merrill. I. C. $30-$40. Del. 2425.

— — — — — 5528 CORNELL — — — — —
2 rooms, elec. refrig. I. C. transp. $32.50

5455 DREXEL—3 LIGHT RMS., STM. HT. $27.50, incl. gas, lt.; will dec.; gd. trans

S. SANGAMON, 8258—KITS., 2 OR 3 RMS., modern; Frig.; pri. bath; gar. Cen. 7853.

4815 LAKE PARK-AV.—3 RM. LOVELY apts., unfurn. or furn., $40-$50.

1377 E. 57TH—NEW, DEC., FUR., UNFUR 1½-3 r.; free gas, light; new ref. $25-$38.

7011 JEFFERY—2½ OUTS. RS. BEAU. DEC. Wht. wdwk.; new stv. Reas. Blk. I. C., bus.

1239 MADISON-PARK—2½ ROOMS. FREE refrig., gas, and elec. Priv. park. $47.50.

— 8128 INDIANA-AV.—2½-3½ ROOMS — G. E. refrig. Free gas. $35-$45.

4, 5, 6, 7 Rooms and Larger.

1122-28 HYDE PARK-BLVD.
4 extra large light rms.; white enamel finish. Spacious closets. Genuine tile baths with built-in tub and shower; ready for occupancy. Agent on premises: $47.50-$50.
SWAN-LORISH, INC.
1501 E. 53d-st. Dor. 6200.

4-5 ROOMS
$45-$60.
See Mr. Lyons, 6851 Dante.

5 ROOMS, $70.
1719 E. 54TH-ST., E. OF HYDE PARK-blvd., I. C. and bus transportation.

6632-42 GREENWOOD-AV.
4 rms., new wh. tbl. top stove; new refrig. Shwr. $40-$47.50. See Mr. Kramer, prem.

4463 WOODLAWN—4-6 LGE., SUNNY APTS. Table top stoves, G. E. refrig.; I. C.-bus. L. surf.; $40-$50. Del. 2425.

5467 INGLESIDE—4-5 ROOMS, FREE EL. refrig. See janitor. $47.50-$52.50.

8756 AND 9011 LANGLEY—4 RMS.; G. E.; col. bath; canv. walls; ex. tr. Stew. 1919.

6548 YALE — MODERN 5 ROOM APTS.; elec., refrigeration; Rock Island transp.

4530 DREXEL—6 AND 9 RMS., 3 BATHS; beautiful building; canv. walls; $70-$100.

5 OR 6 RM.—ENCL. BACK PCH.; ELEC refrig., oil ht. $50. 7118 Eberhart-av.

6 RMS., BEVERLY; DE LUXE; NEW. DEC.; refrig.; gar. $75. 2310 W. 91st. Wil. 7072.

6502 KENWOOD—7 RMS., 2 BATHS; 1ST. Reduced to $60; 3 flat bldg. Hyd. 1045

4 LGE. SUN RMS.—EXCEL. TRANS. FRIGidaire. $42.50. 1708 W. 80th. Del. 2425

5619 COTTAGE GROVE—SUBLET TO OCT. 4 rms., in-a-dor, 2 pchs.; gd. trans.; reas.

8015 INDIANA—SUBL. 4 OUTSIDE RMS.; 2d; inador, new stove, shwr. Vinc. 6333.

6648 MARYLAND—MODERN BLDG. 4 AND 5 rms., inador, elec. refrig. $37.50-$47.50.

7339 YALE—5 RMS., HTD., $40; JUNE 1ST. Janitor, Abe. 3228 or Lindop, Rand. 7382.

— — — — — 6949 SANGAMON — — — — —
4 and 5 rooms; L trans. ....$42.50-$50

— 6101 GREEN-ST.—CORNER BLDG. — 4 and 6 rms.; elec. rfg.; L tr.; $40-$47.50.

6155 SEELEY-AV.—4 RMS., FREE ELEC. refrig. and gas; bedrm. and inador; $45.

4430 DREXEL-BLVD—5, 7-8 SPACIOUS rms.; 2 baths. $52.50-$85.

ONLY $25—STOVE HT., 6 LGE., LIGHT rms.; newly dec. 528 W. 47th. Bou. 3215.

— S. E. CORNER 73D AND LOWE-AV. — 4 and 5 rms., $40 to $45; R. I. transp.

TO RENT—APARTMENTS—SOUTHWEST.

1, 2, 3, 3½ Rooms.

5601 SACRAMENTO-AV.—3 RMS., FREE elec. refrig. Arched doorways. $40-$42.50.

4, 5, 6, 7 Rooms and Larger.

5 RM. FLAT; HOT WATER HEAT, NEWLY decorated. Frig. 5408 S. Washtenaw.

TO RENT—APARTMENTS—NORTH.

General List.

FOR THE NEWLYWEDS.

4236 Broadway, 2½ rms. Free gas and elec. refr. Carpeted	$35.00
5700 Magnolia-av. 3 rms., Bedroom. Cor. Nr. Bryn Mawr L.	40.00
1901 Granville-av. 3½ rms., 2d. Bedroom. Excel. transportation	42.50
1329 Addison-st. 4 rms. 3d. Electric refrig. L. surface trans. Mod.	40.00
2337 Addison-st. 4 rms. 3d. New. Modern; nr. Lake high school.	42.50
1903 Granville-av. 4 rms., 1st. Large, light apt. Overlooking park	50.00
1901 Granville-av. 5 rms., 3d. Corner. Overlooking park. Excel. trans.	62.50

1400 LAKE SHORE-DRIVE.
2 TO 6 ROOMS.
Chicago's finest apartment house. Kitchen stainless steel sinks, porcelain cabinets, glass walls, new refrigerators and stoves. All in one glorious assembly done in pastel colors as you might dream about. Gas, electricity and refrigeration free.
VERY MODERATE RENTALS.
We invite your inspection of the tastefully appointed modern apartments.
Elmer A. Claar & Co., Agents.
WHITEHALL 4180.

2000
LINCOLN PARK WEST.
Distinctive, modern, elevator building. Overlooking Lincoln park.
1½ to 5 rooms. Large closets.
Rentals $55 to $155.
Peter F. Reynolds, Lin. 3633.

AT BELMONT HARBOR.
3½-4 rms., painted walls; reasonable rent; ½ block west of Sheridan-rd., ½ block south of Belmont. 3159 HUDSON.

HAVE AUTO—WILL SHOW
Choice 2 to 6 rm. bargains, Lawrence-Western. See me. Hoefler, Longbeach 1239.

— — 1710-20 JUNEWAY-TERRACE — —
2-3-4 rooms; elec. refrigeration. Well maintained building. Adults. $32.50-$45.

1, 2, 3, 3½ Rooms.

1400 LAKE SHORE-DRIVE.
Liv. rm., bedrm., kit., extra inador bed. Gas elec., refrig. free. $69.50. Agt., Whi. 4180

2½ R., $33; 3½ R., $35-$45.
Free gas and refrig.; near bus, L and surface. 4501 Malden-st. Edgewater 8409.

— — — — 2349 DEVON-AV. — — — —
2 room kitchenette apartments; free gas and refrigeration; well kept building. Reasonable rentals.

1245 N. DEARBORN-ST.—3 ROOM STUDIO apts., artistically arranged; very moderate rental. Shown by appointment. Hogan & Farwell, Inc. Whitehall 4560.

1209 N. STATE-ST.—3 ROOM STUDIO APT. in Chicago's newest modernistic building. Shown by appointment only. HOGAN & FARWELL, INC. WHI. 4560.

SUBLEASE JUNE 1ST—3½ ROOMS, NEAR L and street car, in beautiful Ravenswood Manor. Newly dec., $37.50. Koch, 4647 N. Manor-av., Ind. 6729. See after 6 p. m.

3449 N. ELAINE-PL. ALL TRANSP. Nr. lake; block Broadway; 2 rms., $35; 3 rms., $50; liv. rm., inador, bdrm., kit., dinette, shwr.; free utilities; elevator. Bit. 5634.

— — — JUST REMODELED — — —
112 E. Oak liv. rm., bedrm., kit., bath $60. Earle A. Shilton Superior 4373.

3 RM. KITCHENETTE—HOT WATER HT., elec. refrig., gas stove, linoleum, Venetian blinds; $30; new flat. 603 W. Division.

444 ROSLYN-PL.—SUBL. 2½ MOD., LGE., lgt. carpeted rms.; cool; 3 clos.; ¼ blk Linc. Pk. $37.50. See jan. or Div. 1716 eves.

2740 HAMPDEN-CT. — 2 ROOMS $33-$40. Modern, fireproof bldg.; canvas walls; 2 blks Lincoln pk., Diversey shop'g. Lin. 1854.

2 2½ ROOM APTS.—MODERN BUILDING. REASONABLE RENTAL. 631 ROSCOE-ST.

740 N. DEARBORN—2½ RMS., NEWLY remod.; free gas, elec., refrig.; reas.

1100 N. LA SALLE-ST.—1-1½-2 RS., $37.50 up; 24 hour switchboard. Div. 5320.

741 BUCKINGHAM—3300 N.—NEWLY DEC. 3 rm., sun parlor, tile bath. [illegible]

TO RENT—APARTMENTS—NORTH.

1, 2, 3, 3½ Rooms.

—IN STREETERVILLE—800 NORTH—
2 and 3 room kitchenette suites; floors carpeted; all hotel services available; moderate rentals. Free private auto. parking. Bus transportation to door, 18 floors of light, air, and sunshine.
De Witt Hotel
244 E. PEARSON-ST. SUP. 4701.

2 ROOMS, $35 TO $37.50
Free gas and elec. refrig.; light and airy; new table top stoves with regulators; white woodwork; showers; ample closet space; all transportation; overlooks Edgewater Beach.
5408 KENMORE-AVENUE.
See Manager, 5408½ Kenmore. Edge. 1556.

2 and 3 Rms., $32.50 Up
Gas free; attractive, light, airy, extra lge., modern; excell. trans., shopping, schools, churches, etc. Inspection invited. Avail. now.
B. F. WEBER & CO.
6214 Clark-st. Sheldrake 1466.

Overlooking Lincoln Park.
2 room apt. Liv. rm., inador bed, dinette, kitchenette, dressing closet, bath $57.50
415 FULLERTON-PARKWAY.
Peter F. Reynolds. LIN. 1518.

1537-57 FARGO.
2 rm. apts. Free gas and refrigeration, 1 block Jarvis L., 2 blks. Howard-st. and Lake. $35. See janitor on premises, or
BAER & TUTTLE. ROGERS PARK 4042.

Attractive, Large 2½ Rooms.
In well maintained building, $32.50. 2537 Sunnyside. Large dinette kitnt.; refrig.; inador bed. Will decorate to suit your desires. Agt. on premises or Cen. 9540.

536 GRANT-PLACE.
2 room kitchenette apts.; new building; free electric refrig., light, and gas; shower; $36.50; best transportation. MOHAWK 3387.

S. E. Cor. Gunnison-Talman.
2-2½ rooms, G. E. refrig., free gas; near L. 1 blk. north of Lawrence. $32-$35. See janitor or Baer & Tuttle. Rog. Pk. 4042.

3512 PINE GROVE-AV.
3 rm. apts.; attrac. neighb.; in-a-dor; dec. to suit; conv. to bus and surf.; $37.50 up. Call agt., Bit. 0349.

JUNE BRIDES.
2-3 rooms; whi. wdwk.; free refrig., shwr., arched openings. Reas. 2507 Winnemac

1400 LAKE SHORE-DRIVE.
Living rm., inador, gas, light, and refrig. free. $52.50 to $62. Agent, Whitehall 4180.

1-2 ROOMS, $28-$32.50.
5643 Ridge, cor. Magnolia, 1 block Bryn Mawr L, surf., 2 blks. to lake and bus.

SUBLET—2½ RMS., REFRIG., ALL TRANS. $28.50. 925 Schubert. See janitor.

4, 5, 6, 7 Rooms and Larger.

4202 CULLOM — 4 LARGE COR. RMS., 1ST or 2d fl.; new electric refrig.	$47.50
3751 MARSHFIELD, 4½ rooms, cor. bldg.; Craftex walls; new refrig.	$52.50
2212 GRANVILLE, 5 modern rooms; tile kitchen and bath; G. E. refrig.; garage included	$60.00
5011 WOLCOTT, 5 mod., lge., light rms., 3d fl.; new stv.; free refg. Overlooking beau. garden. Imm. poss.	$57.50

Walter T. Larson, 5157 N. Clark. Lon. 7150.

Patio Apartments
4-5 ROOMS, $47.50 UP.
You will like these modern apts., featuring cross ventilation, large sunlit rooms; rollaways; large closets. Entrances open on a beautiful Spanish landscaped court. We invite your inspection. Available now.
B. F. WEBER & CO.
6214 N. CLARK-ST. SHE. 1466.

ENJOY THE SUMMER
IN A COOL LAKE SHORE-DR. APT.
These unusual 4 and 5 room apts. have loads of sunshine with cross-ventilation in each room. Facing the lake and adjacent to the tennis courts, golf course, and other park recreations. 5 rms. have 2 baths, showers stall. 4 rms. have unusually large bedrms. and closets. Free parking facilities. Mrs. Letts. 3650 LAKE SHORE-DR. BUC. 1855.

WILL SACRIFICE TO GET GOOD TENant, mod. 6 rms., painted walls, tile bath, etc. 1421 DEVON-AVENUE.
H. F. PHILIPSBORN & CO. FRA. 8395.

REDUCED RENTAL.
732 Roscoe-st.; 4-5 rms.; G. E. refrig.; will dec.; L and surf. Agt. on prem. or Cent. 4824.

$85.00 PER MONTH.
3520 LAKE SHORE-DRIVE.
Exceptional 4 rm. apt. [5 rm. eff.]; avail. June 1. Spac. rms., ample closets.

10 ROOMS, 3 BATHS.
1367 N. STATE-PKWY.
Waller & Beckwith Realty. Lakeview 6480.

CORNER 4-5 ROOMS—INADOR, SHOWER, arched openings, white woodwork; new stove; 4 closets. 2501-23 Winnemac.

4701 WINTHROP-AV.—5 ROOM APT., $45. Electric refrig.; newly decorated. Hogan & Farwell, Inc. Whitehall 4560.

. . . . 3122 SHERIDAN-ROAD . . . .
Exceptionally large 7 and 8 room apts. from $125. CEntral 5050.

— — — 2335 COMMONWEALTH-AV. — — —
6 room, 2 bath apt. Modern elevator building. Rental $115. Central 5050.

5617 WAYNE-AV.—5 LARGE, SUNNY RMS. 2 porches. $50. Electric refrigeration. H. W. CROXTON & CO. 4723 BROADWAY.

1018-1024 LELAND — 5 SUNNY ROOMS. $37.50-$38.50.
H. W. CROXTON & CO. 4723 Broadway.

665 GRACE-ST.—4-5-6 ROOMS; SUN PCH.; ¼ blk. W. of Lake Shore-drive. $50-$90.

1448 LAKE SHORE-DRIVE—6 RMS., 3 baths, restr. bldg. Sup. 1409 before noon.

5003 N. ASHLAND—MODERN 4 RM. APT.; light, airy, refrig.; decorate; $37.50.

MARSHALL FIELD GARDEN APARTMENT homes. 411 Blackhawk-st. Lincoln 2121

2047 BERWYN—STRICTLY MOD. 4 RM. apt., 1st flr., free refrig. $50. Long. 6667.

4844 N. BELL-AV.—LARGE 5 RM. APT.; 2 porches; will dec.; garage; $50. Aus. 3121.

RAVENSWOOD—4 ROOMS, STEAM HEAT, $35. 1773 Wilson-av. Longbeach 9000.

4-5 RMS.—AT THE LAKE. $50 $55; FREE gas. Agent, 7221 Sheridan. Rog. Pk. 6360.

6 LGE. LGT. RMS.—FRIG.; NEW STOVE; shwr.; encl. pch.; stm. ht. 4828 Magnolia

4215 SHERIDAN-RD., 1ST—6 RMS., 2 baths, elec. refr.; $70. See jan. on prem.

4 LIGHT MOD. RMS. SCR. PORCH—WILL dec. Reas. See janitor. 4706 N. Maplewood.

4501 MAGNOLIA-AV.—5 AND 6 ROOM apt. Low rent. See janitor or call Lon. 0088.

SPACIOUS. MOD., 6 RMS., 2 BATHS. FAC. lake. Reas. Johnson, 5510 Sheridan-road.

TO RENT—APARTMENTS—NORTHWEST.

General List.

FOR THE NEWLYWEDS.

4819 Diversey-av. 3½ rms. Good trans. and shopping district	$38.50
1549 N. Leamington-av. 4 rms. Large front apt. Elec. refrig.	40.00
2549 N. Laramie-av. 4 rms. 3d. Elec. refrig. Immed. poss.	40.00
4819 Diversey-av. 4 rms. 2d. Light, modern apt. All conv. El. refr.	42.50
2409 N. Ridgeway-av. 5 rms., 2d. Excellent layout. Elec. refr.	47.50
4819 Diversey-av. 5 rms. Modern layout. Clean building	47.50

5643 N. SPAULDING—3½ AND 4 ROOM apts. $40-$42.50; newly dec. Janitor on prem. or Hogan & Farwell, Inc. Whi. 4560.

3½-4 RM. APTS. $37.50-$40 — 4007 Wellington; modern, light; G. E. ref. Newly dec. See jan. or Randolph 6208.

3300 SCHUBERT MOD. 2-3-4 ROOMS $30 up; good trans. Shopping District.

1, 2, 3, 3½ Rooms.

JUST RIGHT FOR TWO.
Two lg., sunny rms.; inador, lg. closets, refrig. Block to Rav. "L," street car, bus, theaters, shops. A well kept building. $30.
A. P. Canning. Jun. 1114 or Int. 5375.

ATTRACTIVE 3½ RMS., $35.
4958 N. Troy; $35; newly carpeted halls. New table top stove. Westinghse. efrig. See janitor or phone Central 9540.

— — — CONGRESS THEATER BLDG. — — —
2 ROOM APTS., $32.50.
See Mrs. Bons, 2121 Milwaukee-avenue, or F. L. Winston & Co., Inc. State 4940.

S. W. COR. DIVISION-HARDING—BEAU. 3½ rm. mod. apt.; inador bed and bedrm. Free refrig. For only $37.50. Diversey 9500.

MOD. 2 RMS.—FREE REFR., GAS; SUBlease to Oct. 1; reas. 3152 Wilson. 3d. See jan., 3148 Wilson. Kev. 3785.

4061 ELSTON—MOD., LGE., LIGHT 2½ rms. in well kept bldg.; lg. closets; lgt. woodwork; exc. trans. Reas. Juniper 1579.

3½ RM. MOD. HTD. APT.—EXC. TRANS. $35. 2744 N. Fairfield-av. Hum. 1603.

DANDY 3½ RM., 1 3d—$37.50 S. E. COR Christiana-Wilson. Nr. L. Lon. 9000.

4045-55 SCHOOL-ST.—1-3 RMS.; NEWLY dec. Modern G. E. refr. Reas. Jan. on prem.

SPAULDING 2631—3 RMS.; REFG.; ROLLAway; redec.; T.T. stove; $35 up. Fra.0353

2½ RMS. GOOD TRANS.; REASONABLE — — — 4904 N. Austin-avenue — — —

4, 5, 6, 7 Rooms and Larger.

4837 N. ALBANY 4 AND 6 ROOMS. $40-$55. Agent on premises or Whitehall 4560

CORNER 4 RM. APT.—REAS. RENT; ALL modern conveniences. 4606 N. Kenneth-av

3223 BELLE PLAINE—5 RMS. $42.50-$45. 3711 Eddy. 6 rms., 2 car gar. Pen. 0650

NEW REFRIG. AND STOVE. IN LARGE 5 room mod. apt. $47.50. Kildare 2620.

1640 N. MONITOR—ATTR. 4 RMS., HTD., sanded flrs., range, refrig.; $45; good transp.

4-5 RMS.—LIGHT, NEW DEC., STM. HT., elec. refrig.; $37.50-$45. 1947 N. Kildare.

TO RENT—APARTMENTS—NORTHWEST.

4, 5, 6, 7 Rooms and Larger.

REDUCED RENTAL.
2758 N. Spaulding; 4-5 rms.; cor. bldg.; in-a-dor; shower; will dec.; bus and L trans. Agt. on prem. Bel. 3609.

ULTRA-MODERN 4 ROOMS.
2128-30 N. SAWYER-AV.—REAS. RENT. Tile bath, cross-vent., free refrig., kit. inlaid lino. Ph. Segel, Bel. 5171, or Ran. 0646.

5315 GIDDINGS—NEW.
5 rms., tile baths and kitchen. Agent at 4751 N. London, or call Randolph 6171.

1700 N. WHIPPLE-ST.—4 LARGE, LIGHT rms., stove heat, newly cleaned, 2 bedrms., bath with tub. Available now. Only $17.50. Open for inspection. See today. Irv. 1808.

— 3208 CICERO—CORNER BELMONT — Attractive 5 room apartments. Reasonable rentals. See janitor on premises.

NEWLY DECORATED 4 RM. APT.—TILE bath, steel kitchen cabinets, arched doors. A. J. Schorsch & Co., 6059 Irving Park.

LARGE LIGHT 4 RM. APT.—NEWLY DECOrated; furnace heat; 1st flr. apt.; adults. 5231 N. Spaulding-av.

4 RMS., 2 BEDRMS.; ALSO 5 RMS. STM. heat, newly dec., refrig. Rental $32.50 and $37.50. 1359 N. Campbell-av. Key. 4415.

$35.50-$37.50—5 RMS., GAR., SLP. PCH., newly dec. 5524 North-av. Merr. 6002.

TO RENT—APARTMENTS—WEST.

General List.

FOR THE NEWLYWEDS.

1155 S. Mason-av. 2½ rms., 3d cor. bldg. Lge., lt. apt. Elec. refr.	$33.00
2254 W. Adams-st. 6 rms., 2d. Cor. bldg. Large, light apt.	40.00
4030 W. Monroe-st. 6 rms. Mod. three apt. bldg. Elec. refr.	57.50

1-2-3-4 RMS., $32.50 UP.
5852 W. Lake-st.; showers, in-a-dor.; dec. to suit; L, surf., and steam transp. Agt. on prem. Man. 2565.

3515-27 FRANKLIN-BLVD.
2-3-4 room apts.; mod.; white woodwork; $32.50-$45. See Mrs. Walters on premises.

1, 2, 3, 3½ Rooms.

2 RMS.—NEW DEC. EXC. TRANS. FREE refrig., gas, jan. 5000 West End. Man. 6185.

3½ RMS.—$42.50; FREE REFRIG. 127 N. CENTRAL-AV. APT. 2B SUBLET.

3 RMS. — ELEC. REFRIG.; EXC. TRANS. See jan. 4908 W. Adams or Mans. 6185.

2 RMS.—4834-50 W ADAMS. NEW. DEC. Free gas. Janitor at 4908. Mans. 6185.

4, 5, 6, 7 Rooms and Larger.

— — — — — 1151 S. AUSTIN — — — — —
Attractive 2d floor apt., 4 rooms.
THE ESTATE OF MARSHALL FIELD.
HENRY F. DARRE, AGENT.
135 S. La Salle-street. State 0675.

5 Rms., Sun Parl., $42.50.
2437 W. Walton-st.; heated sleeping porch, shower, refrig., large closets. See janitor or Central 9540.

— ATTRACTIVE, MODERN 6 ROOM APT. — 4224 W. Jackson. Stm., refr., slpg. pch. Well serviced bldg. Rent reas. Van. 0400.

5524 CRYSTAL—5 LARGE, LIGHT ROOMS, encl. porch; garage; h. w. heating units; 1st or 2d; reas. Kildare 1534.

3462 W. JACKSON—COR. ST. LOUIS; 5 beaut. large rooms, modern bldg.; reas.; priced for immediate occupancy. Div. 9500.

117 S. ST. LOUIS-AV.—1ST-3D. 6-7 RMS., 3-4 bedrms.; stm. ht.; newly dec. $40-$45

SEVEN RM. APT.—1845 S. TROY-ST.—SECond floor. Apply on premises.

7 RM. ST. HEATED FLAT: $30; 1233 Jackson-blvd.; see Mrs. Wilson on premises.

TO RENT—APARTMENTS—SUBURBAN.

NORTH.

Evanston—15 minutes to loop.

— — 498 SHERIDAN-RD. AT LAKE — — 4 very large rooms and reception gallery, fireplace, beautiful modern kitchen, tile bath, garage; exclusive naborhood. R. G. Raymond, Rogers Park 0458.

LEAVING STATE—BARGAIN; SUBLEASE. $70; May free; 4 rm. inador; S. expos.; 1513½ Hinman; near beach and shopping. Coulter, Longbeach 9160.

Niles Center—31 minutes to loop.

5 LARGE, LIGHT ROOMS—GAR., REFRIG.; $55. 9110 La Crosse, Niles Center. Janitor, 8939 Cicero, or ph. Dearborn 7338.

Wilmette—22 minutes to loop.

— — 1131 CENTRAL-AV., WILMETTE — — Attractive 2 room apts. Agent on premises.

WEST.

Forest Park—20 minutes to loop.

MOD. 2D APT., 5 RMS., SLEEPING PCH. Garage. New gas range and refrig., $60 mo. 641 Elgin-av., Forest Park. Forest 3796.

Oak Park—16 minutes to loop.

INSPECT OUR MODEL BUILDING TODAY.
Every up-to-date appointment conceivable. Universal fully insulated stoves with heat control. Kohler double drainboard cabinet sinks, G. E. refrig., new Tiletex bath walls, showers, new medicine cabinets and fixtures, new lighting fixtures, and the finest decorating available on canvased walls. 4, 5 and 6 rooms. Very reasonable rent.
621 WASHINGTON-BOULEVARD.
[BETWEEN WESLEY AND EAST.]

— — — CHOICE APARTMENTS — — —

4 rms.; scr. por.; 442 N. Austin-blvd.	$45
4 rms., sun rm., 348 S. Harvey-av., 1st fl.	$55
5 rms.; newly dec. 448 N. Austin-blvd.	$60
5 rms.; tile bath. 228 Washington-bl.	$62.50
6 rms.; 2 baths. 427 S. Scoville. De L.	$80

Johnson Bros., 123 South-blvd. Austin 3121.

A DISTINCTIVE APARTMENT ON THE ground floor of a beautiful home. 318 Forest-av. Large living room with fireplace. French doors opening onto screen porch. Unusual surroundings. Yaryan heat. Garage. CALL EUCLID 2374.

TO RENT—FURNISHED APARTMENTS.

SOUTH.

(See Also Hotels and Apt. Hotels.)

DORCHESTER APTS.
1401 HYDE PARK-BLVD.
2 AND 3 ROOM APTS. AVAILABLE.

THE PAXTONIAN,
6811 PAXTON-AV.
1-2-3 rm. attr. furn. apts., Ven. blinds, tile baths, carpet floors. Nr. lake, I. C. Fai. 5252.

— — 4431-33 GREENWOOD-AVENUE — —
1½ and 2 rm. apt.; free gas and elec. ref.; maid service. See agent on prem. $37.50-$40.
R. M. O'BRIEN & CO.
111 W. Washington-st. Rand. 3062.

CHOICE 2½ ROOM APTS.
1410 E. 70th; newly furn.; new G. E. ref.; stove; lino.; inadors; near shops and schls.; I. C. transportation; May 1st; $42.50.

PERFECT FOR A COUPLE BOTH EMployed—2 rms. nicely furn.; gas, light, linens included, $40. 3 rms. unfurn. at $37.50. 4509 Lake Park-av. Kenwood 7933.

BEAU. DEC. REMOD. 2 RM. FURN. KIT. apt.; $6.50 wk. Free gas, light. All tran. Adults. 6401 Stewart. Mrs. Rosenquist.

5 RMS., 2 BATHS—MAID SERV. AVAIL. Beau. furn. priv. home, nr. lake, I. C. $135. Restr. McPherson, 7015 Paxton. Fai. 4478

4½ RMS., 2 BEDRMS., 2 BATHS. FURN. maid service. Flamingo Hotel, on lake, 12th floor. June, July, Aug. Dorchester 8259.

MY 5 RM. APT.—BEAU. MODERN FURnishings $65 mo. June, July, Aug. Near all trans. 6153 S. Eberhart. Went. 4093.

5 RMS.—SUN PCH.; NEWLY DEC.; COMPL. furn. in delightful homey manner. Frig.; reas. Exc. trans. 834 E. 56th-st., Mid. 2463.

— 1½ AND 3½ ROOMS. $32.50—$47.50 — Free light, gas, refrig. Bus at door; 2 blocks L. 4336 Drexel-blvd., Oakland 4951.

2½-4 RMS. FREE REFRIG., GAS, LIGHT priv. baths. $35-$47.50. 1520 W. 62d-st.

1-2 RM. APTS. NEW DEC.; $40 UP; ½ BL I. C. Midway Apartments. 1535 E. 60th-st.

4334 ELLIS—3 RM. COMP. FURN. APT., hotel srv. optional; I.C., bus, surf. L. Reas.

2444 MICHIGAN-AV.—1 RM. KIT. PRI. bath. Clean, airy. $4 up wk; $1 day.

5200 HARPER-AV.—1½-2½ ROOMS $42.50 to $47.50. Agent on premises.

6040 DORCHESTER-AV.—REFINED 4 RM. apt.; twin beds; adults; all trans. $60.

3-4 RMS.—PRI. BATH ELEC. REFRIG. new. dec. $8-$12 wk. 1524-26 E. 66th-pl.

3 RM. FURN. APT.—PRIV. BATH. ELEC. refr.; all trans.; $45 mo. 6420 Blackstone.

3911 ELLIS—1-2-3 RM.—INADOR—FUR. UNfurn. $27.50 up. gas. elec. incl. All trans.

CARLTON APT. HOTEL—1 RM. KITNT. furn. apt.; refrg.; $40. 6440 Woodlawn.

6121 WOODLAWN-AV.—4 RM. APT.; ELEC. refrig.; mod.; priv. bath; all tr.; adults. $55

6 ROOMS, NICELY FURNISHED; GARAGE. 7719 Constance. 2d. Regent 7398.

— — — — — 5528 CORNELL — — — — —
2 rooms, elec. refrig. I. C. trans. $37.50.

2 ROOMS — REFRIG.; ADULTS; $7; ALL trans.; elec. 4724 Kenwood. Call eves.

6248 HARPER—LARGE 2 RM. KITCHTS. Bath, frig., near all trans.; very reas.

—MANSFIELD APTS.—HOTEL SERVICE— Desirable. $35 mo. 6434 Cottage Grove.

2 LGE. RMS. AND PORCH—FURN.; NEWly decorated. 6029 Vernon. 1st. Dor. 6194.

BEAUT. 2 RM. KITNT. EL. REF. COMPL. furn.; gd. trans.; $40 up. 441 W. 79th.

IDEAL NEIGH. FOR CHILDREN—6 BEAU. comp. furn. rms., $67.50. Sag. 9794.

4747 DREXEL-BLVD.—1 RM. KIT. BASMT. apt., light, airy, free gas, lgt., $25.

— — — — — 5112 CORNELL — — — — —
4 rm. furn. apt. I. C. trans. [illegible]

TO RENT—FURNISHED APARTMENTS.

SOUTH.

OGLESBY ARMS
7051 Oglesby-avenue.
Large 2 room furnished apartments, including gas, light, refrigeration, and maid service. 1 block to South Shore I. C. station. Manager on premises. Reasonable rentals.
PHONE MIDWAY 6129.
Operated by
THE ESTATE OF MARSHALL FIELD.
135 S. La Salle-street.

NORMALSHIRE
6808 NORMAL-BLVD. NORMAL 6001.
BEAUTIFULLY FURNISHED. IDEAL TRANSPORTATION. COMPLETE SERVICE.
2-3 ROOM APTS.—FROM $45

Jeffery Parkway South,
6751 JEFFERY-AV.
Large attractive 2-3 rm. apts. with twin beds; modern elevator bldg.; maid service; canvas walls, colored tile bath, shower; near I. C. and shopping center. Reas. rentals. Miss Philipp, manager on premises.

TOWER APARTMENTS.
6250 HARPER-AVENUE.
6251 BLACKSTONE-AVENUE.
2 room furnished kitchenette apts.
Fairfax 4921 or Dorchester 6298.

SOUTHWEST.

6339 S. CAMPBELL—1-2 RM. FURN. KITN. apts. G. E. refrig. $6 week up.

NORTH.

Bryn Mawr Apt. Hotel
5550 KENMORE-AV.
Modern apartments with every convenience. 1, 2 and 3 rooms. $50 to $110.
DIRECTION DOWNS, MOHL & CO.

THE NORTHLAND,
6383 SHERIDAN-ROAD.
1-2-3 rm. kit. apts., smartly furn., overlkg. Loyola U., lake; all trans. Comp. hotel serv.

1346 ARGYLE.
Beau. 1½-3½ rm. apts.; newly furn.; refg.; range; comp. dec.; nr. all transp.; free light and gas; $35 to $52.50. Resident manager.

4108 KENMORE-AV.
1-2-3 rm. apts.; 9 story fireproof bldg.; hotel serv. Beau. furn. Reasonable rent. $35 and up. Hermine Apts.

640 BRIAR-PLACE.
1½ room kitchenette apts. Nicely furn. Free gas, light and refrig. Maid service. Bus and surface transp. $35 up. Buc. 1381.

— — — 4300 LAKE SHORE-DRIVE — — —
17th floor charming 4 room apt. Beautiful lake view. Large rooms, foyer, fully carpeted; ample closets; stall shower, etc. Coolest spot in city. Reas. Apply Buc. 4266 or bldg. mgr.

FARWELL PLAZA APTS.
1420 Farwell-av. Desirable 2-3 rm. apts. Everything furnished. Reas. Bus, L trans.

1940 LINCOLN-AV.
1-2 rm. kitch. apts. Newly furn., redec. Free gas, lgt., refr., maid service. Div. 10354.

Pine Forest Apts., $37.50 Up.
Beau. 1-2 rm. apts., compl. hotel service. Excel. trans. 3727 PINE GROVE-AV.

1412 CHASE-AV.
2-3 rm. apts., new 9 sty. fireprf. bldg.; beau. furn.; full serv.; reas. rent. Chase Apts.

807 CORNELIA — 3 RM. APT.; 3D, EAST; shower, dressing room, inador. Conv. to shops, trans.; gas free. $42.50. Well. 6116.

MODERN 4-5 ROOM ROGERS PARK AND Lake View district. Table top stoves. Nr. lake. All trans. $50 up. Keystone 1613.

ASTOR-ST.—BEAU. 4 RM. APT., MODERN, unusualy large living rm., gd. closet space, carpeted, blinds. Restricted. Delaware 7434.

2525 N. CLARK—1 ROOM COMPLETELY furn. kitnt., including gas, light, refrig. and linen; only $30. Diversey 9500.

1450 THORNDALE—BEAU. FURN. 3½ RMS. G. E.; ext. in-a-dor; shr.; nr. schls., shops, exc. trans.; lt. wdwk.; $50 up. Ard. 3912.

— — 900-4 AINSLIE [4900 NORTH] — — New management; near Lake; 2½-3-3½ rs. New. dec. Complete serv. $45 up. Ard. 5626.

LINCOLN SHORE APTS.—1-2 RM. BEAU. appointed; preferred locality; all serv., $50 up. 432 Belmont, nr. Sheridan. Bit. 3313.

SPACIOUS NEWLY DEC. 2-4 RM. APTS.— Frigid., attract. furn.; near all trans.; adults. 4649 Malden. Sun. 7540.

MALDEN-ST., 4637—CLEAN, QUIET 3 RM. apt.; bdrm.; adults; scrn. pch., refrig., gas, el., linens; $40; Wilson expr., bus, surf.

2116 SEMINARY—BEAU. FURN. 4 RM., newly decor.; electric refrig. Near trans. Everything included. $47.50-$50. Buc. 0312.

6726 GLENWOOD—1 RM. KIT'ETTES; MD. service; exp. L; $35-$37.50; Gentiles.

834 FULLERTON—MOD. 1 RM. KIT.; PRIV. bath; Frig.; L exp.; gd. shopping; $8.50.

1-2-3 RMS., $3.50-$5-$7.50. NEW DEC. Wendell Hotel, 1014 N. Wells, near Loop.

4 MOD. RS.—¼ BLK. BEACH, L, BUS. FREE gas, refrig., shower. $55-$60. 1333 Touhy.

1120 LAKE SHORE-DR.—5 RMS., 2 BATHS. $110; overlooking lake. Del. 4075. Refs.

5 RMS.—COMF. FURN., EL. REFRIG., NEWly dec. all trans. 2848 Seminary—1100 W.

3½-4 RM., $55-$65; NEWLY FURN.; EXTRA bed; free lgt., gas. 1656 Juneway-terr.

5516 KENMORE—6 RM. BEAU. FURN. carp., tile baths. $150 value for $125

NEWLY DEC. 3 RM. APT.; PRIV. BATH and porch; reas. 908 Eastwood. Edg. 6202.

3 R.—NR. BUS, L, ST. CAR, SHOP. DIST.; free gas, elect., frig.; $10. 904 Leland-av.

1120 LAKE SHORE-DR.—6 ROOMS, OVERlooking lake; 3 baths; Gentiles. Del. 3506.

3-4-5 RMS., SUN P.—EXTRA BED, G. E. refg. L, Lake, Bus. Reas. 5314 Winthrop.

1029 N. LA SALLE—NEWLY FURN., DEC. kit'ette, gas, refrig.; private bath; reas.

840 MONTROSE—1-2-3 RM. APTS.; GAS elec., linen. Frig. incl. Gd. trans. $37.50 up.

939 CUYLER [4040 N.]—2 RMS., BATH. shwr.; inador; lg. kitchen. Redec. $7.50-$9

BEDR. FURN. APT. 3-4 LT., MOD. RMS. Pri. bath. Real kit. $45 up. 5827 Glenwood

195 E. CHESTNUT—COMF. 1 RM., $7.50-$8.50-$9. Mo. rates. Walk. dist. Nr. lake.

BEAU. 3 ROOM FURN. APT.—1 BLOCK L, bus, lake; reasonable. 1358 Greenleaf.

TOURAINE APTS.—2 ROOM, $45; 3 RM., $65 up; nr. lake; comp. ser. 5625 Winthrop.

3 RM. APT.—EXT. BED; VERY CLN., $48. Rog. Pk. L; lake. 6721 Glenwood. Bri. 4428.

4343 KENMORE, 1ST—6 RMS., STEAM HT., elec. ref., priv. pch.; all trans. $57.50.

1330 NORWOOD-ST.—2 RMS., PRIV. BATH; shwr., refg., quiet; adults. All trans. $37.50.

ATTR. 5 RM. FURN. APT.—GD. TRANS. 821 Newport-av., betw. Clark-Halsted.

3719 SOUTHPORT—2-3 RM. APTS.; NEWLY decor.; smart, modernistic furn.; $40 up.

KENMORE, 4640—3 RM. APT., PRIV. BA., refrig. Also hsekpg. rms. Reas. rates.

3 RMS.—BEDRM. APT. NR. PARK; BEAUT. furn. and dec.; $8 week. 2260 Lincoln-av.

NORTHWEST.

2740 N. SPAULDING-AV.
2 RM. KIT. APTS.; SMARTLY FURN.; GAS, EL. REF., EL. INCL. IN RENT; REAS.

HOWARD APTS. 1569 N. HOYNE. BEAUT. 1-2-3 rm. kits., new dec., new refr., free gas, elec.; maid serv. Surf., L. Wk. or mo.

2 RM. PULLMAN KIT. — REAL BEDRM. real home; exc. transp. 4106 N. Kedzie.

ATTR. 3½ RMS. GAS, ELEC., REFR. INC. Nr. surf., bus, C. & N. W. Adults. Key. 7409.

2649 N. KEDZIE—2 RM. APTS., PRIVATE bath, refrig.; excell. trans.; reasonable.

3644 N. MOZART, 1ST—BEAU. FUR. MOD. 5 rm., sun rm., inc. ht., lt., gas, shwr., gar.

WEST.

1640 W. ADAMS.
Beau. 1-2-3 rm. bedrm. apts., lge., light rms., mod. furn., newly dec., maid serv., very reas.

WESTBORO MANOR APTS.,
148 N. Mayfield-av., 1½-2½ rm. apts.; tile baths; maid serv.; exc. trans.; Mans. 0610.

LARCHMOOR APTS.—1¼ ROOM KITNTS. Free gas, elec. Frigid. Private phones. Rent $38 to $40 month. 149 N. Le Claire.

— — OAK PARK CHATEAU HOTEL — — 1-2-5 rm. kit.; twin beds; switchbd. Gentiles. 330 N. Austin-blvd. Vil. 8500-Aus. 8510

3459 JACKSON-BL.—FRONT 2½ R. KITNT.; el. rfr., gas, lt.; $36 mo. or $9 wk.

4056 W. CERMAK—2½ RM. KITCH. PRIV. bath; Frig.; good trans.; adults. Also 2 rm.

SUBURBAN.

PLEASANT OAKS APTS.
1-2-3 rm. light, airy apts.; attractive summer rates. 212 S. OAK PARK-AVENUE.

WANTED—TO RENT—APARTMENTS.

EFFICIENCY FOR 2—OVERLOOKING LAKE, between North-av. and Wilson-av., June 1 to Sept. 1; references. ADDRESS S Y 228, TRIBUNE.

TO RENT—STORES.

Central.

— 424 S. WELLS, CORNER CONGRESS — 25x80 ft.; display fronts on 2 streets; very light; excel. bldg. McMENEMY, Dea. 0100.

South Side.

1153 E. 82D-ST.—LARGE, LIGHT STORE; near I. C. station. Reasonable rent.

North Side.

2425 N. HALSTED, NR. FULLERTON; HTD. store; 60 ft. deep; $50. Weber. Div. 4210.

1108 BALMORAL—24 APT. BLDG.; NEAR Edgewater Beach. No food. $25. Sta. 6500.

2710 DEVON—APPROX. 38X100; STEAM heat; good for any bus. Humboldt 3793.

TO RENT—STORES.

North Side.

— — — 2414 LAWRENCE-AVENUE — — —
30x170 ft. and part basement. Private gar. and elevator. Suitable for sales and warehousing. McMenemy, Inc., Dea. 0100.

Northwest Side.

— — EDISON PARK, 6717 OSHKOSH — — 16x40; heat and hot water; active district; $47.50; corner bldg. at Northwest-highway. McMENEMY, INC., Dearborn 0100.

COR. STORE—SINGLE OR DOUBLE. 5925-27 Grand. Reas. Double basement. Gar.

Suburban.

1623 ORRINGTON-AV., EVANSTON—HEART of downtown section. Fully fixtured and equipped for hosiery, sports wear, and lingerie. Will sell fixtures and equipment reasonably. Call Wabash 3342.

BUSIEST CORNER IN CICERO, ACROSS show; desirable for ladies' line. 6127 W. Cermak-rd. Call Cicero 3013, Mr. Goldberg.

CORNER STORE—SIZE 22X65 FT. SUITable any type business. 7227 W. Madison, Forest Pk., or phone State 7641; low rent.

TO RENT—OFFICES AND SHOPS.

Central.

32 N. STATE—S. W. COR. WASHINGTON. Fireproof bldg., one floor; also attractive offices; north light; night service; center loop; single room, furnished; $20; with recept. room, $35 up; beautiful desk space. Phone. Steno. SWIGART & CO., Room 601.

LARGE CHOICE FURNISHED OFFICE — WITH RECEPTION ROOM; RENTAL $35. IN FIRST CLASS, WELL LOCATED BLDG., WITH SERVICE OPTIONAL. 30 N. LA SALLE-ST. SUITE 300.

— $30—OFFICE AND RECEPTION—$30 — FULLY FURNISHED. PRIVATE SUITE. NEATLY DECORATED. FINE LOCATION. 105 N. CLARK-STREET. ROOM 420.

OFFICE, STUDIO, OR DISPLAY SPACE— P. O. in bldg.; low rent. EDWIN J. BOWES JR. & CO., 154 E. Erie-street. Whitehall 6026.

FULL SERVICE MAIL, PHONE, DESK space, etc., $1 up. 14 E. Jackson, R. 1516.

$1 MAIL—UNLIMITED, WITH PHONE. $2; 20 yrs.' pers. co-op. 56 W. Wash., R. 514.

333 N. MICHIGAN—MAIL-PHONE SERVICE. Telephone Secretarial Service, Inc.

LIGHT, WELL FURN. OFFICE, REC. RM. Maller's Bldg. $30. Ph. State 7155.

DESK IN OFFICE; ALSO PH. AND MAIL serv. Cal. 5668. 2326 S. Michigan. Rm. 314.

$1 MO. UP. MAIL-PHONE SERVICE. DESK space. RELIABLE. 330 S. Wells. Room 706.

Outlying.

OFFICE—USE OF RECEPTION RM. JANitor. 5949 W. North-av. or Man. 6185.

TO RENT—FLOORS AND LOFTS.

701-3 S. LA SALLE-ST.
Loft space, 2,300 sq. ft. [½ floor], sprinklered; pass. and freight elev.; excel. service and building. McMenemy, Inc., Dea. 0100.

WANTED—STORES, OFFICES, LOFTS.

EMPTY STORE — SMALL, WITH LIVING quart. Northw. side. Reas. rent. Well. 4866.

INDUSTRIAL PROPERTY.

1948 CARROLL-AV.
3 sty. concrete bldg., 11,250 sq. ft. Penn. switchtrack; warehouse or mfg. New modern offices; reas. rent; long lease [Maysack].

Vacant—Hubbard-st. to Kinzie, bet. Damen & Hoyne, 62,844 sq. ft.; bargain; ideal for motor carriers from and to Chicago; also mfg. or warehousing site. [Maysack.]
1ST REALTY COMPANY.
40 N. Dearborn-st. Cen. 5151.

1407-11 S. Michigan-av.
7500 SQ. FT. EXCELLENT DISPLAY OR light mfg. space. McMenemy, Inc., Dea. 0100.

WANTED TO RENT OR BUY—35,000 SQ. ft. mfg. space heated, spkld. Must have gd. light. Full particulars in 1st letter. Address S P 416, Tribune.

SMALL MFG. SPACES.
500 to 1,500 sq. ft.; office built-in. Monthly or yearly basis. Superior 7940.

FOR RENT—GARAGE OR WAREHOUSE space, 50x125, with office. New bldg. Htd. Street entrance. 4531 W. Adams-street.

RT. 1,500 SQ. FT. DAYLIGHT SHOP WITH office 2d flr. Nr. no. side bldg., 8 min. to loop. Htd., elevator, etc., $40. Div. 6446.

MODERN—EFFICIENT—DAYLIGHT. 1 sty. bld.; 20,000 sq. ft. Belt Ry. switch. HART & WHETSTON. Sta. 8270.

— — FACTORIES AND WAREHOUSES — — CHITTICK, INC. SUPERIOR 5427.

9,000 SQ. FT. ON 2 FLS., LIGHT ON 4 sides, for rent. 1809-13 N. Ashland. Kane.

DESIRABLE 1 STY. BLDGS.—25X90, 50X100, 75x125, etc. Reasonable. Superior 4761.

SM. SPACE DAYLIGHT, ELEVATOR, ELEC. power. 7600 S. Greenwood. Triangle 9394.

OFFICE FURNITURE AND DEVICES.

SELLING OUT—WALNUT DESKS, CHAIRS, filing cabinets, leather settee, Royal typewriters, mahogany and oak typewriter desks. 371 W. Jackson-blvd., 1st fl.

— REORGANIZATION—MUST BE SOLD — 3 flat, 1 secretary, 1 typewriter, desks, 5 tables, 8 arm, 7 swivel chairs, settee. Fine condition. 332 S. Michigan, Rm. 1624.

WANTED—GOOD USED 2 FOLD FOLDER for No. 10 envelope. Will pay cash to private owner if reas. Phone Fra. 0243.

. FOR SALE—CHEAP—2815 BROADWAY . Contents of bankrupt office. Lak. 9609.

— — CLOSING OUT NEW DESKS — — Other bargains. 236 W. Lake, Dea. 3456.

100 FLAT TYPE DESKS—PRICED DOWN. Kendricks, 218 W. Jackson. Central 4325.

LOCKERS, STEEL SHELV., FILES, DESKS, chairs. Central, 20 W. Hubbard. Del. 8495.

WATER COOLER—G. E.; MODEL B. M. 11; D. C.; practically new; $75. Sta. 0470.

40 DESKS, 80 CHAIRS, STEEL FILES, bkcs., etc.—Partition, safes. 2849 N. Clark.

LV. TOWN—DESKS, AD. MCH., TYP., DIC., etc. 440 S. Dearborn, Rm. 930. Mr. Sharpe.

BUSINESS DIRECTORY.

Landscaping and Tree Surgery.

RICH BLACK TOP DRESSING SOIL TO IMprove your lawn. By loads or yards. Very reas. Call Cicero 16 or Crawford 2335.

Moving and Storage.

— TRANS-AMERICAN VAN SERVICE — COAST-TO-COAST, FULLY INSURED. Full or part load. 540 W. 59th. Went. 0109.

— LOW RATE—FULL OR PART LOADS — COAST TO COAST. National Van Lines. IRVING 2341.

LOCAL MOV. OR TO STORAGE LOW AS $5. Long dist. mov. at ret. load rates. Eng. 1121.

— LONG DISTANCE—REDUCED RATES — Padded compartment; insured. Van B. 6878.

Painting and Decorating.

PAINT, PAPERHANG., CALCIMINE. 20 yrs. exp. Guar. Ceil., $1.50 up. Mer. 5216.

PAINTING—DECORATING, EXTERIOR OUR specialty; reas. prices. Mans. 8111.

Piano Tuning and Refinishing.

PIANOS TUNED, $2.50—24 YRS.' EXP.; REpairing reas.; guar. Cole. Normal 5218.

Roofing Service.

TAR GRAVEL ROOFS—1, 2, 3 FLAT BLDGS. Recoated, overhauled and flashed for $25. Time payments. Phone Estebrook 1131.

Rug Cleaning.

— $1.50; 9X12; SHAMPOO BOTH SIDES — $2.50; cl. thru and thru; spray glue sized. Reg. $4 job. Federal. GRACELAND 8960.

$1.50—9X12 DOM. RUGS CLEANED BOTH sides; exp. repair; furniture cleaning, repr. M. & H. RUG CLEANERS. Kedzie 1614.

$1.50, 9X12 DOM.—GO ANYWHERE. ALSO reuphol., refin. 4920 Sheridan. Lon. 0568

Miscellaneous.

WE HAVE MANY CARS—GOOD FILLING material to dispose of in Chicago area. Address T 418, Tribune.

LEGAL NOTICES.

— — — — — N O T I C E — — — — —
To all Bondholders and Creditors of the Chicago Joint Stock Land Bank:
You are hereby notified that on May 8, 1939, Harry L. Gause, as Receiver in the cause of "William E. Brusselback, et al. vs. Arthur Andis, et al." Equity No. 1771, on the Docket of the United States District Court for the Southern District of Indiana, Indianapolis Division, filed a petition for additional instructions as to compromise and settlement of a decree against Charles L. Parker, defendant in the above entitled cause, for stockholders' liability made in said cause.
On May 27, 1939, at the hour of 9:30 o'clock A. M., the Court will take up and consider the matter of compromise and settlement of the decree set forth in said petition, and such other offers of compromise and settlement as are properly made prior to said date. All bondholders and creditors of the Chicago Joint Stock Land Bank may be heard on said date in connection with the proposed compromise and settlement.
ALBERT C. SOGEMEIER, Clerk of the United States District Court,
Southern District of Indiana,
Indianapolis, Indiana.

BOATS, YACHTS, ETC.

SAILING PRIVILEGES WANTED—OUT OF Belmont or Montrose; week-ends and eves. Young man will pay cash and help to maintain. Diversey 8333, after 6 p. m.

EVERYTHING PERTAINING TO BOATING at Maypole's, 5901 W. Madison. Col. 6626.

17 FT. OUTBOARD CABIN CRUISER, MOtor; cheap. 1439 E. 66th-pl. Dre. 7408.

FOR SALE—36 FT. CABIN CRUISER. M. Pedersen, 2134 N. Cicero-av. Berk. 4485.

WILL PAY CASH OR TRADE YOUR OLD outbd. mtr. S. Benson, 1339 S. Cicero-av.

MERCHANDISE.

1,500 FOLDING CHAIRS, 3 FT. FOLDING tables, 600 card tables, 20 indoor and out door wheel chairs.
ROOSEVELT CHAIR & SUPPLY CO., 1330 S. Michigan. Vic. 0404. Free parking.

BUSINESS OPPORTUNITIES.

Businesses for Sale.

BAKERY—ULTRA MOD.; WELL KNOWN; reputable; 23 yrs. est.; N. W. Side; thriv. bus. Price $4,500. Address G 0 188, Tribune.

BAKERY—FOR SALE—PROPERTY CHEAP. Leave mtge. Retiring. 3358 S. Oakley.

BARBER SHOP—3 CHAIR OUTFIT, COMplete, for sale cheap. 17 Quincy-st.

BARBER SHOP—2 CHRS. 6936 W. ROOSEvelt-road. Sacrifice.

BARBER AND BEAUTY SHOP—ALSO FIXtures; new; need. Paidar, 1120 N. Wells-st.

BARBER SHOP—MOD. 3 CHRS.; AUSTIN dist.; cheap rt. Aus. 3949 aft. 9:30 p. m.

BAR B Q—GD. BUS. EXC. LOC. EVANSton. Sell cheap. Ill. health. W. h.Shel.4834.

BEAUTY SHOP—GOOD—$1,000; 3 CHRS. loc.; 6 booths. All new gas dryers; modern chrome furn. Will sell cheap. Merrimac 4318.

BEAUTY SHOP—EST. 10 YRS.; AUSTIN good bus.; low rent. Mansfield 0316.

BEAUTY SHOP—6 BOOTHS. WELL EST.; leaving city. Address R F 273, Tribune.

BEAUTY SHOP—RT. ONLY $20. LIV. QTRS. Well est. $70 week bus. Legitimate selling reason. Beegan, Lon. 8759.

BEAUTY SALON—S. E.; OLD EST.; REAS. rent. 4 booths. Gas dryer. $500 will handle. Inc. $4,500. Oliver's, 6833 Cottage Grove.

BEAUTY SHOP FOR SALE — SUPPLIES, equipment. Cash. Easy terms. Catalog free. GIBBS & CO., 11 S. WABASH-AVENUE.

BEAUTY SHOP—6 BOOTHS. WELL ESTABlished, modern equip. Avenue 5635.

BEAUTY SHOP—WITH LIVING QUARTERS. 5547 Winthrop.

BEAUTY SHOP—MOD., $1,500; OR SELL foundation for $300; rent $22.50. Sag. 1761.

BIRD STORE—FISH AND SUPPLIES. LIVing qts. Price reas. Selling for ill. Bri. 0050.

CANDY MFG., ICE CREAM, POP CORN. Novelties—gd. transf. cor. Low rent. Long lease. Lvg. city. Est. 12 yrs. 5603 W. Chicago.

CANDY, CIGARETTES, SCHOOL SUPPLIES, Milk. Lt. Groc.—One living rm. Cheap rt. Owner sacr. quick sale. 2756 N. Kedzie.

CANDY-GROC.-ICE CRM.—RT. $25; STM. HT. Liv. rms.; acct. accident. 2557 Wentworth.

CIGAR STAND IN LOOP BLDG.; DOING good bus.; gd. prop. right party. Des. 9676.

CLEANER-TAILOR—FURRIER—GOOD REAson for selling. 2403 Ardmore-avenue.

CLEANING STORE—LARGE. FULLY EQPD. Rent $40. Liv. rms. Address 0816.

CLEANING STORE FOR SALE—ROOMS IN rear; est. 15 yrs. 3006 N. Cicero-avenue.

CONFECTIONERY—LIGHT LUNCH; EXcellent location, near school and church. Living quarters; 4 rms.; including furniture. Rent $30. Sell or trade. Must be sold account of ill health. Humboldt 0922.

CONFECTIONERY, SCHOOL SUP., DELICAT—Good loc. Estab. business, Victory 9410.

DENTAL OFFICE—FULLY EQUIP.; GOOD clientele. Sell acct. ill. Rog. 2194.

DEPT. STORE—SMALL; ACCT. ILLNESS. Arowesty, 148 Broadway [Melrose Pk., Ill.]

DEL.—EXCEL. LOC., CHEAP RENT.; MOD. fixts., clean stock and stock. Sm. down payment for workers. Grove, 4435 Kenmore-av.

DELICATESSEN—GROC.—GD. STORE, EXC. reas. for selling. 235 W. 74th.

DEL.-GROC.—MONEY MAKER; EL. REFRIG. big stock; 3 liv. rms., bath. 3136 N. Cicero.

DELIC.—SCHOOL SUPPLIES—ELEC. REFR. and elec. slicer. 922 E. 63d-street.

DEL.-GROC.—BEAU. EQ.; CLEAN STOCK. Est. bus. Low rent. Tu. rms. 5820 Wentworth.

DELIC.—VERY GD. LOC.; MONEY-MAKER; acct. oth. bus.; sell cheap. 2553 Madison.

DEL.-GROC.—WELL EST.; ELEC. REFR., 2 liv. rs., must sell. $600. Tms. 614 E. 75th.

DEL.—3 RMS., SHOWER, CLEAN STOCK, refrig., exc. loc. Sell cheap. 811 W. 62d.

DELIC.-GROC.-SCHL. SUPPLIES—LIV. QTRS. Old estab. Reas. 3226 N. Sacramento.

DEL.—BEAU. ELEC. EQ. $40 LV. R. CH. bus. Stm. ht. Rt. $25. 454 W. 115th-st.

DRESS SHOP—2D AND HAND—17 YRS. EST. Exc. opp. Sacrifice. Reas. 2322 W. 31st.

DRUG STORE—MUST SELL; GD. CLEAN proposition, ex. $55 daily; N. W. $70 or $1,500 dn., atty. Ed. G. Nedow, 32 W. Rand.

— FOOD STORE—CASH AND CARRY — Cigarettes, ice cream; steam heat; 3 modern living rooms. Very low rent; electrical equipment; large good business; well stocked; no dead merchandise; must sell quick on account of ill health; reasonable; quick action to sell this. Call owner, National 0335.

— — — FOOD STORE—MODERN — — — Doing nice business. Gd. loc. Nr. University of Chgo. 6049 S. Woodlawn. Fai. 7137.

FOOD SHOP—GOOD; AT OAK PARK. CLEAN stock, modern equipment. Sell for cash or terms. Address C E 20, Tribune.

FOOD SHOP—GD. LOC. WITH LIV. QTRS. Sell acct. of illness. Pull. 0279.

FOOD SHOP—GD. LOCATION. COMPL. STK. Modern equipment. 2323½ Foster-avenue.

FRUIT AND GROCERY STORE—5853 W. North-av. Good location, well est.

FUR SHOP—MUST BE SOLD THIS WEEK. All equipment. Cheap. Whitehall 3926.

GARAGE—40 CAR; REPAIR; NEAR LOOP; good profits. Address T B 291, Tribune.

GAS STA.-TAVERN—GOOD BUS.; NETS $300 mo.; sell cheap. Also have living quarters, bath; price $1,200; great opport.; on Route No. 1 at N. E. cor. 145th and Halsted.

GAS STATION—SUPER DE LUXE. ONE OF the best. Biz business 2 families can make good living. Inq. 3559 N. Pulaski-road.

GAS STATION 3653 GRAND-AV.—GOOD corner location; good location; good inventory. Belmont 9075.

GAS STATIONS — 5 GOOD LOCATIONS; long leases; low rents; complete, $150 to $2,000. 2 locations. 1321 W. Western-av.

GAS STA.—$21 REAL BUYS; RT. $35; 103d-Western and 94th-Western.

GIFT SHOP—LIBRARY; EXC. LOC.; $. SD.; $3,000; low rt.; inv. hld. Whitehall 3923.

GROCERY, FRUITS, VEGETABLES, MEATS —Well established store on near North Side. Cash ONLY. Address T D 205, Tribune.

GROCERY—DELICATESSEN—EST. 5 YRS.; good bus.; 3 liv. rms. Near all transp. $3,500. Sac. $2,500. Priv. 1039 Grace-st.

GROC.-DEL.—EST. 12 YEARS; ICE CREAM, cigarets, etc. 3 sun; clean stock, elec. refrig. Owner, Gray, 21 Harrison-st., Oak Pk.

GROCERY STORE — SAC. MUST LEAVE town. Name your price. 2537 N. California

GROC.-MILK STORE—LEAV. FOR CALIF. Immed. sale. Reas. price. Midway 9848.

GROC. AND MKT.—S. E. 75TH-ST.; PROVen money-maker. Must sell. Fairfax 1081.

GROC.-MKT.—COMP. ELEC. REFR.; SELL very cheap. Fine loc. Lon. 5688.

GROC.-DEL.—N. S. COR., RT. $60, SALES $1,200 mo.; elec. refr., cln. stk., wond. fu.Bit.2584

GROCERY—DEL.-MKT.—NEW STOCK, FIXT. Beaut. 4 liv. rms. Rt. $50. Fen. 0162.

GROC.-MARKET—GD. LOC.; WELL EST.; reas. rt.; acct. oth. bus. 6531 Cottage. Dor. 2873

GROC.—LONG EST. CHEAP; GOOD FOR Italian; must be sold. 1557 S. Sawyer.

GROC.-FOOD SHOP—WELL EST. GOOD busy loc. Address S X 276 Tribune.

GROC. AND FOOD STORE—ELEC. EQUIP. Stm. ht. Rt. $25. $500 cash. 1330 E. 61st.

GROC.-MEAT MARKET—MOD. EQUIP. LIV. qtrs. $2,250 cash. Lake 2200. Dear 2800.

HAM. PLATE LUNCH, BUSY N. SIDE LOC.; beau. equip.; worth $1,000; must sell, acct. ill. health. Sheldrake 6000.

HAMB.—MOD. NEWLY DECORATED. ON busy sec. Lake Vw. ave. Priced to sell. Can incrse. Low rt., $1,000, tms. 811 W. 62d.

HAMBURGER-CHILE—TRANSF. COR. GOOD opp. for man or woman. Rt. $20. Long. 7420.

HAMBURGER-CHILE — GOOD LOCATION Sacrifice for $250. 2669 Milwaukee-av.

HAMBURGER, HOT DOG, CHILE—NEXT to dance hall and hotel. 1527 Madison.

HOSIERY AND LINGERIE SHOP—FULLY equipped and stocked; in good location. Owner ill. Cash or reas. terms to right party. Opportunity for woman with a good going business to make a comfortable living. Address S T 75 Tribune.

HOTEL—50 RMS.; NEAR LOOP; DIVERsey district. Address E Z 289, Tribune.

HOTEL—23 OUTSIDE RMS., RUN. WTR. all rms.; steam heat. $425. 1014 N. Clark.

ICE CREAM AND SANDWICH PARLOR FOR Sale—Account other business. Reasonable. 3350 N. Lincoln-av. Bittersweet 5878.

ICE ROUTE—SELLING 50 CAKES ON SATurday. 1543 W. Chicago-av. Sed. 1944.

LUNCHRM.—LGE. FACT. DIST.; CLOSED Saturday. $1,200. 1339 Carroll.

LUNCH-DELICATESSEN—GD. BUS.; ROOMing house district. 6307 Kimbark.

MACH. SHOP—MFG. EQ., EXP. GAS ACCTS Aft. 5:30. Berr. 901 Wrightwood. Lak.8122

MATTRESS COMPANY, EST. 1928; SACRIfice. Address T O 198, Tribune.

MEDICINE LABORATORY FOR SALE. SACrifice owing to ill health. Ethical and mail order products. Ind. and Canadian distributors. Address G 367. Tribune. oppor. [Chrysler Dealer.]

MEAT MKT.—431 HARRISON, OAK PARK, 33 ft. display counter, 2 ice machines; completely equipped; fixtures for sale; excel. opp. Good location. Fixtures must be sold. Inquire at McCarthy's, Randolph 9409.

MEAT MARKET — COMPLETE MODERN fixtures, for sale. Walk-in cooler, 2 ice machines, etc. Good as new. Cost $1,250. Sell for $350. Fixtures can be moved. 511 Diversey.

MEAT MARKET—2734 W. 59TH. UP-TOdate; next to large chain store. Cash. Balance monthly.

PAPER BOX FACTORY—SET-UP BOXES. Old established. Address F T 412, Tribune.

RESTAURANT—THE BEST SMALL RES. taurant in the Fox River Valley, 40 miles west of Chicago. Will buy stock. Inquiry. Price $1,500. Write 15 W. Jefferson-av. Naperville, Illinois.

RESTAURANT—GUAR. MONEY MAKER; bet. trans. cor. and new theater; gd. mfg. center. Seeley 8090.

RESTAURANT—IN TAVERN; EST. 9 YRS.; 4 yrs.; sm. cap. req. 6343 Broadway.

RESTAU.-BARBECUE—COR. NR. E. AND I.C. Rt. $35. Quick sale. $250. 11258 Michigan.

RESTAURANT—IN FACTORY DIST. CLOSED Sun. $500. Mornin. 1011 S. Ashland.

RESTAUR.—EXCEL. LOC.; CLOSED EVES., holidays. Act. quick. Gd. trade. 4638 Cottage

RESTR.—EQP., LIV. RMS. PRICE. $350. Will accept sickness. 3851 Division. Belmont.

RESTAURANT—FOR SALE—GOOD BUS.; Sacr. sickness; for cash. Drexel 3865.

RESTAURANT—$0 260 DAY; LOW RENT. Bargain. 12 S. Paulina. Vic. 7722.

BUSINESS OPPORTUNITIES.

Businesses for Sale.

— RESTAURANT—EST. 10 YRS. — In fine So. Shore dist.; same owner; well equip. $2,000 cash, bal. terms. Apply to John C. Bowers Co., 4628 Bdwy. Lon. 5833.

ROOMING HOUSE.
4722 N. Winthrop-av.; ideal location; near all transp.; 6 bedrooms, 2 baths; 3 car garage. Good furniture. Possession June 1. Owner leaving city; will sell cheap.

RMG. HSE.—46 RMS., KITCH. APTS., EPS. ply. furn.; gd. loc.; rent $150; $2,000 req. needed. Best loc. on Wdln., nr. 63d. Dor. 9020. MULLEN. 6303 UNIVERSITY-AV.

RMG. HSE.—38 RMS., KENMORE & Y. L. Rt. $175; refrig.; nets $250 mo. $3,000 req. Steinbock & Alexander. 160 N. La Salle.

ROOMING HOUSE—COR.; 14 RMS., INCL. fully equip., rent. $500 down. Price $1,200. Rt. $65. Swell opp. KANE, 328 N. State.

RMG. HSE.—25 UNITS, NR. SHER.-WILson; priv. baths; el. refr.; rt. $125; 4 yr. lse. Pr. $2,500; tms. 2 P. BLOCK, Lon. 3918.

RMG. HSE.—14 RS., NEW. DEC., STM. HT. $45 mo. rt., $170 mo. inc. 1723 W. Adams.

RMG. HSE.—14 RMS.; 5 YR. LSE. RENT $65. Price $850. D. F. Capps Co. Sup. 6160.

RM. HSE.—BARGS. 7 TO 68 RMS. $500 DN. 7½ tms. Becker, 2839 N. Clark. Bit. 3820.

RMG. HSE.—96 R.; RT. $300; LSE. 4½ YR. $6,000 req. De Woskin Co., 105 W. Madison.

SANDWICH SHOP — SHORT ORDER SHOP—modern equipment. Reason for selling on interview. Butterfield 4760.

SANDWICH SHOP — ELEC. EQUIPPED; must sell acct. accident; $650 cash. bal. terms. 3355 Lincoln-av. Lake View 4647.

SHOE REPAIR—OLD EST.; LATEST TYPE mach. $15 rent. 4855 N. Oakley.

SHOE BUSINESS—PERSONAL CONTACT. Well established. S. S. Dayborn, Suite 503.

SHOE REPAIR SHOP—EST. EXC. LOCAtion. Good bus. Reas. 4946 Berteau-av.

TAILOR SHOP, CLEANING AND DYEING, also shoe repair shop; cash; sacrifice on acct. ill. 3131-33 N. California.

TAILOR SHOP LOCATION—IDEAL. COMPL. equipt.; sacr. to sell for cash. Bri. 3061.

TAVERN—HIGH GRADE EQUIP., EXCEL. loc., forcld. by mtg., will be sold Thurs. May 11, 11 a. m., to the highest bidder. Lease avail. Will finance. 431 Rush-street.

TAVERN FOR SALE—ON ACCOUNT OF ILLNESS. JIM NICHOLSON. 3544 W. PALMER-AV. ALBANY 2315.

TAVERN—WILL SAC. LONG EST. MOD. fixtures; cor. loc.; good neighborhood. 4750 W. Chicago-av. Columbus 10450.

TAVERN—FULLY EQUIP.; GOING BUS.; ed. loc.; will sac. 1514 Devon. Bri. 0653.

TAVERN—OLD EST. LOC., 4 WAY TRANS. cor. 11501 S. Michigan, after 11 a. m.

TAVERN—CHEAP; ACCOUNT OTHER BUSIness. Est. 3 years. 6220 Cottage Grove.

TAVERN—LONG EST.; MD.; HALL IN CONnection; acct. health. 3501 Lincoln-av.

TAVERN—GOOD BUS.; MUST SELL AT once—cash. Address S T 473 Tribune.

TEA ROOM—EXC. LOOP LOC.; WELL EST.; illness forces sale; quick sac. for cash. ADDRESS N K 74, TRIBUNE.

If the kind of store or business you want is not offered for sale today, why not advertise in the Business Opportunity Wanted Column? Stop in today at the Tribune Want Ad office, Madison and Dearborn streets, or call Superior 0100. Ask for an Ad Taker.

Partnerships and Investments.

FOR SALE—MY INTEREST IN FIRST class, well equipped machine shop and screw products, doing good business; because of ill health. Henry H. Jessen, 1409 W. Beardsley-av., Elkhart, Ind.

OPPORTUNITY—RIGHT MAN. SECURE substantial interest national known establishment; $3,000 required; participation if desirable. Address S T 510, Tribune.

MAN TO SUPERVISE VENDING MACHINE routes and to manage office; no selling; investment req.; give age, experience, and phone number. Address F G 483, Tribune.

Concessions, Locations, and Leases.

FOR RENT—100 ROOM HOTEL ON SANDY Beach, 50 mi. from Chicago; bar, convention hall and dance hall. Address Mineola Hotel, Fox Lake, Ill., Phone Fox Lake 175.

MAN WITH SEDAN OR PANEL TRUCK—Some sales exp. $300 cash for estab. candy route. Address S G 554, Tribune.

Job Lots.

800 DESK AND BEDROOM LAMPS AT 35c each. Wilson & Co., 4554 Broadway.

Business Equipment.

MEAT MARKET FIXTURES—WILL SELL for bal. of mtge. Small down payment. Can be moved. 1-8x10 cooler, 16 ft. and 10 ft. refrig. Counter scales, grinder, elec. slicer, and all equip. nec. for a mkt. 3041 Lincoln-av. Call Richter. Mon. 1766.

WANTED—USED CHEMICAL LABORATORY equipment, glasses, and chemicals. Address T 422, Tribune.

Business Service.

IF YOU CANNOT SELL YOUR BUSINESS for all cash, sell on time and we will buy your mortgage. E. EDWARDS, 9 W. Washington. Fra. 1966.

HAVE YOU A BUSINESS HEADACHE? Bus. Counsel. B. E. Allen, 127 S. Michigan.

LISTS OF UNITED STATES MFRS., $6 per name. Stern, 6220 Ellis.

Wanted.

— SELL YOUR BUSINESS QUICKLY — Our proven methods save you time and money. Cash Buyers Available. Rankin & Co., 30 N. La Salle. Dea. 3518.

GAS STA.—BY COMPETENT OPER.; ANY part of the city. Address P 384, Tribune.

CASH FOR STORES AND MERCHANDISE—L. Goodman, 672 Roosevelt. Canal 8625.

CASH FOR MDSE. STOCK, PART OR WHOLE. Mutual Salvage, 1216 S. Michigan-avenue.

STORE AND BAR FIXTURES.

COMPLETE LIQUIDATION OF AUTOMObile accessory store—National cash register, display tables, shelving, adjustable steel tables, etc. H. Rasmussen, 310 W. Taylor-street. Wabash 5400.

3 WHITE PORCELAIN REFRIG. MEAT OR delic. display counters; 16 ft. and 12 ft. Barber & Son. Liquid Carb. soda fountain. Reasonable. Compl. refr. for quick sale. 2558 S. Lincoln-av.

GROCERY CHAIN STORE HAS SURPLUS shelv., cereal cases, counters, scales, etc. Rt. refrig. Reas. Call 817 Hobbie-st. Lin. 0020.

6 AND 8 FT. DOUBLE DUTY COUNTERS; also all porcelain 15, 25, and 30 cu. ft. refrigerators; very cheap. 640 W. Huron-st.

STORE-TAVERN FIXTURES, HAMBURGER lunch equip., lg. stock; new used; lowest price. Chas. Becker Co., 908-916 N. Wells-st.

—25C A DAY RENTS A 10 CUBIC FT.— BRUNSWICK BLUE FLASH REFRIGERATOR. CALL ARGYLE 4444.

HAIR DRYERS, $10; DRESSERS, $8; WAVing machines, $50. Paidar, 1120 N. Wells-st.

NATIONAL CASH REGISTERS. CLEARing sale. Credit. Arctic Co., 2103 Chicago.

REPOSSESSED CHROME FURNITURE LIKE new. 2532 Cottage Grove. Vic. 1100.

LUNCHROOM FIXTURES—PRIV. PARTY. 3519 N. Oak Park-avenue.

SHOW CASES, WALL CASES, MIRRORS, window ref. Lowest pr. 2557 N. Lincoln.

8 FT. GLASS DISPLAY ICE BOX FOR Sale—Cheap. Armitage 5085.

JEWELRY, DIAMONDS, OLD GOLD, ETC.

CASH FOR OLD GOLD,
DIAMONDS, JEWELRY, SILVER, GOLD TEETH, PAWN TICKETS, ETC.
MEMBER Chicago Association of Commerce.
Chicago Gold Smelting Co.,
37 S. WABASH-AVENUE, 3D FLOOR.

1.04 KT. DIAMOND—BLUE WHITE—$97. 8 beautiful blue white diamonds in setting. SPECIALLY PRICED.—$30.00 Diamonds, Pawn Tickets Bought for Cash. THE U S LOAN BANK, 10 NORTH CLARK-ST. 6TH FLOOR.

.98 CT. DIAMOND—BLUE WHITE. FINE American cut exceptionally brilliant, set in new platinum mounting with 2 gold [twin ring] with blue sapphires. $95.00. LEVINSON'S LOAN BANK. 739 N. Clark-st.

SEE OUR CONWAY BUILDING WINDOWS for diamond and watch bargains. Unpaid loans now on sale at greatly reduced prices. CREDIT TERMS IF DESIRED. CHICAGO STATE PAWNERS SOCIETY, 7 W. MADISON.

CASH—DIAM'DS, WATCHES, TEETH, GOLD. ROMACK GOLD REFINING CO. 7 W. MADISON, RM. 601, 6TH FL.

CASH FOR OLD JEWELRY, DIAMONDS, Gold, Teeth, Silver, Pawn Tickets, etc. 32 N. STATE, 11TH FL. Jewelers' Exchange.

SELL YOUR OLD GOLD TO THE OLD RELIABLE UNITED SMELTING WORKS, 39 S. State-street, corner Monroe, 4th floor. Old Established.

BEST PRICES FOR DIAMONDS, JEWELRY. Chicago Diamond Exch., 33 N. State, R. 806.

RADIOS, SUPPLIES AND SERVICE.

SAVE 50% ON NEW AUTO RADIOS—Motorola $24.95; Philco, $19.95; R. C. A. $22.50 or $1-$10. 2003 Washington.

1939 HOWARD 13 TUBE—$149.50; $140; now $49.50; only ones available. Edison's Warehouse, 765 W. Jackson. Seeley 4141.

1939 12 TUBE HOWARD COST $142; 1940 $49. 501 W. Washington. Seeley 3020.

Service, Repair, Etc.

$1—EXPERT RADIO SERVICE. JAMES, 2157 N. WESTERN. HUM. 4800.

DANCING SCHOOLS.

$1—LEARN TO DANCE IN PRIVATE—$1. Waltz, Fox Trot, Tango, Rhumba, Lambeth Walk. Shag, etc. Hours 10 a. m. to 10 p. m. Daily Inc. Sun. 2507 W. Division.

TEACH-HER-MOM.—AN OLD NAME WALTZ, trot. 30 W. Randolph. Dea. 0234. Sun. 11-11.

LEARN SMOOTH, SMART DANCING. 25 lessons. Dorothy Kay. 29 E. Jackson, R. 1210.

LEARN TO DANCE CORRECTLY—PRIVATE [illegible]

REAL ESTATE—APARTMENT BLDGS.

South Side.

HEIRS SACRIFICE 2 APT. FRAME. 5-6 rms., oak trim and floors. 2 furnaces. Rts. $67.50 mo. Located St. Sabina's parish, near 78th-Aberdeen. Price $5,000. Rad. 7300. DONALD F. MOORE. 7748 S. ASHLAND.

$500 CASH. $3,500 BALANCE. $35 PER mo. buys 4 apt. with $100 mo. income. Owner must sell. Phone Vin. 8000.

4 FLAT 4-5S. 4 CAR BRK. GAR., NR. 63d-st.; $1,650 down; terms. Ced. 1236.

2 FLAT BRICK—$5,000; SUN PAR., 5-6; stm. ht.; gar.; nr. 67th-Wood. Hem. 7900.

Southwest Side.

YOU START HERE

with a small cash investment and secure future independence. 4-5 rm. apt. bldg. with 4 car brick gar. on large double lot, steam heat, ideal location on California-av. south of 63d-st. $3,000 cash. $96 per mo. will purchase it. Don't hesitate. Phone Hemlock 4300. F. H. HALVORSEN CO., 3145 W. 63D-ST.

Mortgage holder will sacrifice 3 flat brick 6 rms. each, brk. garage. J. M. Bidderman, Franklin 8395.

North Side.

3 FLAT—10% CASH.

Income will pay operating and pay off balance in 180 mos. A safe investment increasing to 10 x the original amount in 15 years. ARTHUR KRUGGEL & CO. 4931 Broadway. Longbeach 5531.

— — 6229 N. CALIFORNIA-AV. — — Modern 2½ story brick bldg., two 6 rm. apts., English base., suitable for business; only $3,000 req.; balance 15 year loan. R. 608, 10 N. Clark-st. Dearborn 1540.

3 TIMES RENT—2 BRICK BUILDINGS. 13 flts., mostly 4s. Steam heat. Near North-av. Income $4,100. Price $12,500. Terms. BROOMELL BROTHERS. RAND. 9121.

— 2 APT. BRICK—50 FT. LOT. 5 RMS. — Encl. porch, h. w. ht. Fine cond. N. Edgewater. E. of Clark. Immediate poss., $6,500. Walter T. Larson, 5157 N. Clark at Foster.

HIGH GRADE 3 APT.—OUT OF TOWN owner must sell quickly. 6 rms., 2 baths, tile kit., apt. avail.; $4,000 cash dn. Lon. 9000.

DE LUXE 3 APT.—6 LGE. RMS., TILE bath; nr. Howard-st. bus and L trans. Rent $3,060. Priced to sell. Bri. 4000.

FINEST 3 FLAT IN EDGEWATER—6 RMS. Lge. lot. Must sell. Make offer. Shel. 8603.

— ARCADIA TERRACE—3 APT., $12,000 — Modern; $3,000 cash req. Rogers Pk. 8130.

2 FLAT BRICK—5-6 R. NR. PAULINA. Add. Pr. $3,600. Dette, 1922 Irving Park.

MUST SELL MODERN STEAM HEATED 5 apt. Pr. only $11,350. Phone Kil. 0854.

2 FLAT—NR. LAKE; 6-6; 40 FT. LOT; EXC. neighb. Price $7,800. Terms. Edg. 1111.

Northwest Side.

MTG. CO. MUST LIQUIDATE

10 stores, 11 4 rm. apts., yearly income, $8,670. Price, $23,000. Cash, $10,000. INQUIRE 3943 IRVING PARK.

BRICK 2 FLAT—5-5 ROOMS, ENCLOSED porches, hot water heat; choice location. INCOME $90—PAYMENT $61 mo. incl. int. $850 CASH NEEDED. KEENEY, 5612 North-av., Merrimac 4300.

4845 N. CENTRAL PARK

Modern 3 apt. bldg., 6 rms. ea. Income $2,200. Your offer considered. Must be sold. APPLEGATE & CO. FRA. 7878.

MODERN 2 FLAT BRK.—5-5 RMS.: H. W. heat; will sacrifice for $7,500. Keating near Belmont. Call C. B. Zeller, Wel. 4466.

6 FLATS—CORNER BLDG., YELLOW BRK., nr. Belmont-Central. $15,000. Royl G. Knight, 4167 Irving Park-blvd. Pen. 2600.

A REAL BUY—2 STORY; 2-5S; STOVE heat; glaz. pchs.; lot 50x139. Income $55 $1,500 cash. E-Z terms. Ave. 2200.

BEAUTIFUL OCTAGON BRK. 2 FLAT—PR. $7,500; 2 h. w. plants; 4 rms., 2 bedrs., encl. rear pch.; tms. BURCH, 5613 Lawrence.

COR. OCTAGON 5 APTS.—YEAR. INCOME $2,280; only $2,000 cash; price $10,000. Inquire 3943 Irving Park.

$850 DOWN BUYS MODERN 2 FLAT—Brick; h. w. ht.; plast. ceil. and steel const. Gar. GLEN REALTY, 3052 N. Laramie.

2 FL.—HTD.; WIDE LOT; NR. GRACE AND Drake. Sac. $5,250; cash $1,250. Pen. 7670.

2½ FR.—5-4; LG. LOT; SCHOOLS, SHOPS. $3,750. Senn, 5705 Irving Pk. Kil. 7061.

MOD. 2 STY. COR. 8 FLAT—BEAU. LOC. Big. barg. $17,500. Acme, 4126 Milwaukee.

APT. BARGAINS FOR SHREWD BUYERS with cash. Schafer, Berkshire 7161.

3 FLAT FR.—34 FT. LOT; MILWAUKEE-av. nr. Lawrence. Sac. $5,500. Pal. 3002.

West Side.

Bondholders want offer for 10 flat brk. Almost new. 7 4s, 3 5s. New table top stoves. J. M. Bidderman. Fra. 8395.

AUSTIN BRICK, 6 APT.—4'S-5'S-6'S; 2 CAR gar. Monthly rent $393; 52 ft. corner lot. Bondholders want offer. KLING REAL ESTATE SERVICE, INC. 5446 W. North-av. Merrimac 9600.

MOD. 8 APT.—3-4'S, 3-5'S, INC. $2,430; Price $8,500. Trumbull nr. 15th. Also mod. 3 apts., 3-6's, $7,500. Sawyer nr. 16th. Randolph 3021.

— — — 3820 FULTON-ST. — — — 12 years old; three 5 room apts., octagon, steam heat, stoker; rent $1,620; only $3,000. Room 608, 10 N. Clark-st. Dearborn 1540.

6 FLAT—38 ROOMS, $12,000; CASH $3,000, bal. mo. Adams-st., W. of Kedzie. Ideal for rooming. Jas. Novy, Nev. 1406.

— MODERN BRICK 2 APT. $5,500 — — 2-6 rm. apts., stm. ht., Gar. Avers, nr. Iowa. $750 dn., bal. mo. Barg. Ran. 3021.

REAL ESTATE—BUSINESS PROPERTY.

Northwest Side.

— — — $5,000 CASH BUYS — — — 3 stores, 4 5, 8 4-room apts.; rental $6,360 year; cannot be beat; $19,000. Room 608, 10 N. Clark-st. Dear. 1540.

2615 N. LARAMIE—STORE FIXTURES, 4 rm. apt. rear, 6 rms. above, h. w. ht.; 2 car garage. Asking $9,500. Flohrs. Ave. 5577.

West Side.

GARAGE—75X125; 3 ENTRANCES; IDEAL bldg. for trucking Co. 2039 W. Cermak.

REAL ESTATE—HOUSES.

South Side.

— — SMALL PAYMENT DOWN BUYS — — 8431 S. INDIANA-AV.

New de luxe home, latest improvements; gar.; bal. FHA. Lot 33x163. See it today. PETERS & PETERS. 7923 South Park-av. Radcliffe 6800.

YOUNG BUILDING TRADESMAN — HAVE home that will bring profit on choice residential street; lot with s. a. bus at door; Park Manor; has 2 car pressed brick front gar. that can be made into a home all for $950, on lot 25x125 ft. to alley. 7227 South Park. McClun, 217 W. 63d-st. Went. 1844.

— — OPEN FOR INSPECTION — — New 5 room home, just completed. 8604 MARYLAND-AV. Low cash payment, balance monthly. SUTTON & PETERSON, INC. 8126 Cottage Grove. Aberdeen 5111.

FINE 6 RM. BRICK BUNGALOW—H. W. ht.; 35 ft. lot; 2 car garage. Morgan-st., near 82d. Price $7,000; cash $1,000. John McCarthy, 1405 W. 63d. Rep. 5000.

KENWOOD HOUSE AT NEW LOW PRICE for immediate disposal; 3 sty. brick; 10 rooms; suit. for large family or rooming house; price for all cash; $4,000. Franklin 0576.

5 RM. BRK.—OCT. FRONT, STEEL CONstruction, h. w. ht., 30 ft. lot. Nr. schools and trans. $4,750. Collins, 5321 W. 63d-st.

OWNER WILL SACRIFICE—6 RMS., MOD., octagon frt., tile roof, brick bung.; steam. $5,750. 7641 Seeley-av. Ste. 2500.

MOD. 6 RM. BUNG., TILE KIT. AND BATH. Insul.; gar.; nr. 84th-Paulina. Ste. 3602.

1257 W. 73D-ST.—5 RM. FRAME; FURnace ht., 2 car gar.; St. appt. Went. 0688.

NEW 6 RM. BRK. RES.—37 FT. LOT. NR. R. I. and surf. $850 dn.; $42 mo. Ced. 1604.

NEW 5 OR 6 RM. BRICK RESIDENCES—Tile bath; on large lot. $6,000. Bev. 5000.

SELL-TRADE—BRICK BUNGALOW. 8837 Morgan. R. I. trans. Dor. 5240.

Southwest Side.

WILL SELL OR TRADE

2 NEW MODEL BUNGALOWS. Ready to move in. Phone Hem. 8300. 5948-52 S. FRANCISCO-AV.

— 5 RM. MOD. BRICK BUNG., $3,750 — $750 cash. bal. F. H. A. loan; excel. cond. Mayfield, near 60th-st. Randolph 3021.

North Side.

$750 CASH BUYS ULTRA MOD. ROGERS Park 7 rm., 2 bath brick home; 3 yrs. old; 2 car brick gar.; F.H.A. financed. Mr. Bosley. SCHOENLANK & KIRSCHER. Shel. 8820.

CAMPBELL-AV. [6200 BLOCK]—BEAU. 8 rm. bung., exc. cond., all latest appointmts. Oil h. w. ht., shower and lav. in basemt. Only $8,250; terms to suit. Briar. 3508.

LEAVING CITY—MUST SELL; 7 RM. Ravenswood home. Holland air cond. 3 car gar. Large lot. Priced at $6,000 for quick sale. Terms. Clemmer. Wellington 1100.

RAV. MANOR—7 RM. COLONIAL RES. like new; lge. liv. rm., tile bath, 45 ft. lot. Side dr. Brk. gar. L trans.; terms. Lon. 6000.

1236 GLENLAKE—7 R. RES. $2,000 CASH will handle. Bal. HOLC. Lon. 5332.

Northwest Side.

SNAP! NORWOOD PARK ENG. RES. — 6 very large rms., 1½ tile baths; insulated; lot 65x230; beaut. landscaped; nr. steam sta., shopping, gram., high schls. Call Lon. 9000.

5 RM. HSE.—1 RM. UPSTAIRS; 2 CAR gar.; $1,100 dn.; mo. pymts., or exch. for hse., 2-3 ac. over 18 mi. city. 6232 Grace.

945 N. LOREL-AV.—8 RM. RES.: H. W. ht. Compl. dec. Dble. gar. Sac. $5,950. Tms. Now vacant. Call Kil. 8392 for inspec.

2924 N. KENNETH-AV.—6 RM. BR. BUNgalow; sleeping porch; h. w. heat; garage. Priced to sell now. Call Fra. 5503.

BEAUT. PORT. PK. BRK. BUNG.—DBLE gar.; lge. rec. rm. $5,450. Tms. Pal. 7201.

MY 4 RM. HSE.—LGE. LOT; PR. $1,900; $300 cash. $25 mo. 8060 Belmont-avenue.

EXC. 6 RM. BRK. BUNG.—GAR. SACR. $4,600; terms. Bal. $30 m. 3607 N. Laramie.

TO CLOSE ESTATE—7041 IMLAY. SEE 11 to 1:30. Juniper 7124.

5 ROOM HOME — WITH EXTRA FLAT $3,500. Phone Cent. 7776 for details.

REAL ESTATE—HOUSES.

Northwest Side.

6 RM. BRICK HOME—IN CHOICE NEIGHborhood, schools, and good transp. Living rm., dining rm. and kitchen down; 3 bedrms. up. 1½ baths, 2 car garage, on Kilbourn, N. of Lawrence. Price $5,800. Reasonable cash. GREGOR, 4200 Lawrence-av. Pal. 1461.

FHA INSPECTED AND APPROVED ENGlish style homes and residence on Normandy-Natoma just N. of Belmont. $6,750 up. A. J. Schorsch & Co., 6059 Irving Park-rd.

1747 N NEW ENGLAND-AV.—DE LUXE bung., 6 rms., h. w. ht., stoker, tile kit. and bath; fully mod.; lge. lot. 2 c. gar. Open daily 2 to 7. McNair, 318 S. Hermitage. Can. 8645.

$550 DOWN—TILE ROOF, BRICK BUNG.; furnace; Marmora, nr. Milwaukee; $5,500. Avenue 7040. JORDAN. 5302 Milwaukee.

HOUSES BUILT TO ORDER.

COMP. BEAU. ARCH BRK. BUNG. $3,850 No cash if taken now. Model, 3558 Archer.

REAL ESTATE—VACANT.

South Side.

— GOOD BUILDING LOTS, $49 EACH — TERMS. $1 DOWN. $1 A WEEK. Clear title. Taxes paid. No assessments. FRANK DE LUGACH REAL ESTATE, 2339 WEST 95TH-ST., AT WESTERN-AV.

— — — TO CLOSE ESTATE — — — — S. E. cor. 31st and Union. Vacant. 125x125; suitable for gas station. Price $7,500. Apply 2554 Wentworth.

Southwest Side.

HALF ACRES.

FREE AND CLEAR WITH GUARANTEE POLICY. FULL PRICE, $95 EACH. Building Sites—Equal Bargains.

Inquire S. E. Corner of

95th-st. and Harlem-av.

Northwest Side.

EDGEBROOK'S BEST VALUE—NEAR SAUganash; 40 ft.; $995. incl. all impr.; 14 sold. 4 left; act fast. Also 44 ft., $1,095; 50 ft., $1,250. Open until 8 p. m. 6151 Caldwell.

REAL ESTATE—SUBURBAN—SOUTH.

Harvey—27 minutes to loop.

OWNER JUST SELL 5 RM. MOD. HOME. Barg. pr. Tel. Ran. 5020, 9 to 5, for det.

Midlothian—26 minutes to loop.

$150 DN.—FRAME HSE., 5 RMS., BATH, garage; needs dec.; $2,750; $25 mo. Jennings, 3800 W. 147th. Also other bargains.

$200 DN.—7 RMS., BATH, 2 UNFIN. MD. full bsmt. $3,900; $30 mo. Jennings, 3800 W. 147th-st. Open eves. Opp. R. I. station.

$300 DN., $20 MO.—4 RM. MOD., 1 ACRE chicken coop, gar. 4 blks. sta. $1,900. Jennings, 3800 W. 147th. Opp. R. I. sta.

$500 DN., $20 MO., 4 RM., BATH, GOOD bsmt., furn. ht., glzd. pch., gar., ¾ acre, only $2,900. Jennings, 3800 W. 147th, opp. R. I.

General—Suburban South.

Be Sure

To see new community now being developed at 118th-street and Crawford-av. A dozen homes in all stages of construction.

A COMPLETE MODEL

That upon inspection will convince you

We have the buy of 1939

ALSO

WE HAVE THE CLEANEST CUT LOCATION FOR SUCH A THRIVING COMMUNITY.

4 rm. homes with modern conveniences built with A1 materials on almost ½ acre of rich fertile ground for the unheard of low price of

$2,750

on Terms You Can Handle.

Drive out any day until 8 p. m. A courteous representative will be pleased to meet you at office on Crawford-avenue at 118th-st. He will be pleased to open Model House for your inspection.

REMEMBER

118TH-STREET AND CRAWFORD.

WORKING MAN'S FARM JUST OFF CICero-av., west of Blue Island with small garage type cottage, electric on paved stone rd., electric, no assmts., outside city means low taxes. Price $875; $125 cash; $12 mo. Owners. Address F K 74, Tribune.

BARGAIN—$5,850. 6 ROOM BRICK; GArage, 30 minutes loop. Immediate possession. Terms. Address S T 253, Tribune.

2½ A.—WEST OF HOMEWOOD, FINE SOIL, for pltry. and vegts. Elec., tel., hiwy., frtg. $25 down, $10 month. Hemlock 2159.

REAL ESTATE—SUBURBAN—S. W.

General—Suburban S. W.

NEW 6 ROOM ENGLISH-TYPE HOME

6 large, light, cheerful rooms, plus full basement with ample space for family recreation room; attached garage; modern thruout; up to date plumbing, lighting, and other equipment. This home is nearing completion, but: There is still time for you to carry out your town ideas in decorating, fixtures, linoleum, and other appointments to suit your individual taste without additional cost. Located on large parcel of high ground with beautiful view of rolling Palos Hills and Forest Preserves.

Only $6,800, Full Price.

Move in for $800 down, balance monthly. Other homes $4,800 to $7,500.

PALOS HEIGHTS.

Drive south on Western-av. to 111th-st.; then west to Harlem-av.; then south to 123d-street.

ROBERT BARTLETT BUILDING CORPORATION.

FULL SECTION LINE PAVED ROAD Farm—10 acres, easily managed, ideal for employed person, close to S. W. side of Chicago, taxes abt. $10 per yr., electric available, nr. school and good transp. Price $1,450; $300 cash will handle. Address F E 163, Tribune.

COUNTRY HOME CONVENIENT PALOS—1½ sty. log type; fireplace; includes 2½ acres woods; paved quiet lane; interior needs some work. Possession May 20. Price $2,750. Convenient terms. Address F F 454, Tribune.

2 ACRES—GOOD BLACK SOIL, GAS, ELEC., hard road, close to stores, school, price $495. $50 dn., bal. $8 mo. Pros. 1139.

REAL ESTATE—SUBURBAN—NORTH.

Evanston—15 minutes to loop.

N. E. EVANSTON—NEAR LAKE, N. U., L: 8 room brick, 2 tiled baths; summer cooling. $14,000. Rog. Pk. 0271, Univ. 0283.

Glenview—27 minutes to loop.

GLEN OAK ACRES—BRICK HOME—5 RMS., lot 100x142. H. W. ht., encl. pch., tile roof, 2 car att. gar.; $800 cash req. Gre. 2700.

Highland Park—30 minutes to loop.

HEAVILY WOODED NICE NEW SECTION Highland Park, 12,000 sq. ft., city water, paved quiet lane [electric, gas avail.]; improv. all paid, low tax rate, F.H.A. approved area. Price $1,250; $250 cash; $15 mo. Owners. Address F K 551, Tribune.

Kenilworth—19 minutes to loop.

OPPORTUNITY.

OUT OF TOWN OWNER HERE TO SELL 304 CUMNOR-ROAD, KENILWORTH. PRICE $20,000. SUBMIT ALL OFFERS. 100X175 WDED. GRDS. 8 RM. HSE. OPEN AFTERNOONS DAILY. CALL MISS CRONK. BRI. 1855.

Lincolnwood—38 minutes to loop.

"Little Bit of Heaven."

This modern 3 bedroom home with all conveniences. Tile kitchen and bath. Extra lavatories; h. w. ht., gas. Low taxes. Close to school. Steam trans. Pr., $14,500. Terms. APPLEGATE & CO. FRA. 7878.

Niles Center—31 minutes to loop.

— — 2 AND 3 APARTMENT BLDG. — — NILES-WESTCHESTER REALTY CO. 4120 OAKTON-STREET. Niles Center 2600.

Wilmette—22 minutes to loop.

LIKE NEW — 1516 GREGORY $5,500 terms. Pavlik Realty. Kenilworth 2016.

Winnetka—21 minutes to loop.

Out of town mtge. holder will sacr. cute and attractive 6 rm. res.; choice loc. J. M. Bidderman, Franklin 8395.

General—Suburban North.

ONLY $300 CASH REQUIRED, BAL. monthly, for beautiful Lake Michigan riparian right sand beach, conveniently North of Lake Bluff in Lake Co.—Some woods, about acre ground, electric, paved country lane. A $4,500 value for $1,500. Write owners. Address F J 813, Tribune.

LARGE PARCEL, 60X123 BETW. SHERIdan-rd. & Lake Mich., Lake Co., nr. public beach; title clear. Price $95 cash. Owners. Address F E 103, Tribune.

NORTH SHORE FARM—12 ACRES, EAST of Green Bay-rd., price $110 acre; $250 cash, $15 mo. Address F E 378, Tribune.

Test Your Facts

Here are the correct answers to the "Test Your Facts" questions on today's editorial page:

1. [b] When the evidence in his favor is sufficiently strong for his opponent to be called on to answer it.
2. [c] Six. [The telescope reveals hundreds more.]
3. [c] Sacramento.
4. [c] Zachary Taylor.

REAL ESTATE—SUBURBAN—N. W.

Barrington—40 minutes to loop.

— — JUST OUT OF LIQUIDATION — — 100 ft. lots at 10% of former prices. Private 18 hole golf course, two spring fed lakes, bathing, fishing, hunting year around sports. Beautiful homesites from $500 to $1,500, including club membership. Approved for F.H.A. loans. For pre-opening information, Fra. 2650, Mr. Devlin.

10 ACRES—COUNTY LINE ROAD, 4 MILES west of Barrington. See owner. JOHN A. SLOAN. BARRINGTON 132-R-1.

Mount Prospect—26 min. to loop.

—NEW HOMES AT PROSPECT HEIGHTS—PRICE $4,250 TO $5,600. RESTRICTED ACRE TRACTS ONLY $550. DRIVE OUT ANY DAY OR EVENING. RT. 54, 2 MI. NORTH OF MT. PROSPECT. SMITH & DAWSON. STATE 3861.

JUST COMPLETED—NEW, MODERNISTIC 6 rm. res.; air cond.; gas heat; 1½ baths; attach. gar.; 50 ft. lot; priced to sell. Rice & Rice, 4701 Peterson. Kil. 2411.

Norwood Park—17 minutes to loop.

12 HOMES—FHA; 4-5-6 ROOMS; BUILT across st. from Chgo.; low taxes; 7c fare; de luxe kitchens, bsmts., insulated; 1 gr. lots. Terms low as $30 mo. Cor. Harlem-Foster.

Park Ridge—19 minutes to loop.

LARGE LOT FOR SALE BY OWNER—Shade-fruit trees. 431 Leonard, Pk. Ridge.

General—Suburban N. W.

IDEAL FARM FOR EMPLOYED PEOPLE—6 room effic. home with 82x332 feet of good land adjoining, paved rd. electric, schools, low taxes just outside city convenient to Harlem-av & Irving Pk. district. Possession May 30. Price for farm and bldg. only $1,375; $200 cash; $18 mo. Write Owners. Address F F 453, Tribune.

1½ STY. FRAME COTTAGE WITH FARM 5 acres, 2 paved roads, no assessments to pay, low taxes, electric, convenient to Norwood Park and city. Price $2,375; $350 cash $27 mo. Possession, 2 weeks. Owners. Address F H 589, Tribune.

JUST OFF HIGGINS ROAD [FACING paved half sect. line]—6 acre farm; adjoins Greenview Golf club; fast flowing brook in rear of ppty., electric, low tax rate. Pr. $1,375; $275 cash, bal. 15 months. Owners. Address F J 534, Tribune.

12 MILES LOOP—85X187 FT. LOTS ONLY $395; low down payment. EASY TERMS. No assess. Low taxes. Nr. schools, stores, good transportation. Will build to suit. Address F J 160, Tribune.

LARGE FARM HOUSE—GRAND-AV., EAST of Wolfe-rd., nr. school [immed. possession if desired]. Priced low for quick sale. Owners. Address F H 403, Tribune.

3½ ACRES—HIGH LAND OVERLOOKING Palatine; $650, $50 cash, $8 month. ADDRESS F F 373, TRIBUNE.

REAL ESTATE—SUBURBAN—WEST.

Austin—14 minutes to loop.

2 FLAT FRAME—H. W. HT., CENTRAL Austin. $3,800, tms. Bowland. Euclid 167.

Cicero—13 minutes to loop.

$525 DOWN BUYS 4 RM. BRICK COTT.—A1 condition; large lot; gar. See today. Kohout Bros., 6200 W. Cermak. Cra. 5800.

Hinsdale—27 minutes to loop.

$75 Cash, Balance $16 Mo.

Full price $1,095 buys new 4 rm. house on about ¼ acre rich soil. Nr. Ogden-av., schls., bus, trans. Address S P 418, Tribune.

Lombard—27 minutes to loop.

$25 DOWN

and $15 a mo. will start you toward a new home. 5 rm. complete, low as $4,975. ADDRESS F G 289, TRIBUNE.

Oak Park—16 minutes to loop.

— — — — FORECLOSURE SALE — — — — Exceptional value in this N. Oak Park brick res.; large liv. rm.; real fireplace; dining rm.; tile kitch.; breakfst. rm.; 4 unusual bedrms.; 2½ baths; canvas throuout; h. w. gas ht.; 2 car gar.; $16,800; only $1,700 cash. Pilgrim, 601 N. Harlem-av. Village 9702.

RES. 7 RM. BRK.—BKFST. NOOK, NICE bsmt., Italian firepl., life time slate roof, copper gutters. Best sec. of No. Oak Park. Gar., automatic oil ht., nr. best schools. Kenilworth-av., 1 blk. from Division-st. For appt. ph. Diversey 10373. Mr. Ted.

CENTRAL OAK PARK—4 BEDRM. RES. Beaut. surroundings; nr. schls., L; h. w. ht. 50 ft. lot; 2 c. gar. Pr. $6,900. $1,000 cash. Pilgrim, 5637 W. Lake. Aus. 1680. Vil. 5100.

WELL BUILT 6 RM. HOME — GLAZED front and rear porches; only 2 blocks to L and schools. $5,500. Austin 3121.

Wheaton—38 minutes to loop.

— — — — — — 11 ACRES — — — — — — Fronting Roosevelt-rd. near Wheaton; full price, $1,875; terms to responsible party. ADDRESS S A 200, TRIBUNE.

General—Suburban West.

NORTH OF NORTH-AV., EAST OF MANNheim-rd. [La Grange-rd.] 12,500 sq. ft. vegetable farm on good stone road, electric; rich soil. Price $275; $50 cash; $5 mo. Owners. Address F F 470, Tribune.

MODERN 4 RM. COTTAGE, 2 LARGE lots, Lisle, Ill., half block off Ogden-av., 2 blocks Burlington depot. $3,500. Address S X 278, Tribune.

OWNER WILL SACRIFICE 4 RM. HOME built last fall. Can make 2 rooms upstairs. Needs work. $200 down. $20 per mo. ADDRESS F G 70, TRIBUNE.

WARRENVILLE, 6½ ACRES—5 BLKS. STA., elec., streets, fine soil. $50 down, $15 mo. Call Trembly. Hemlock 2159.

INVESTIGATE WESTERN SUBURBS FOR best buys. See us in Riverside La Grange, Western Springs, Hinsdale. Henry A. Miller.

REAL ESTATE—ACRE PROPERTY.

CHICAGOLAND AREA—MOST BEAUTIFUL forests; convenient to loop via fast bus service. 2½ acre tracts, electric available, adjacent to highways and roads, just ideal for low cost retreat, no asmts., taxes abt. $5 yr. Price $575; $100 cash, $8 mo., no interest 6 months. Must be seen to be appreciated. Write or call Rand. 3751. 33 W. Washington-st., 2d floor.

ONE OF LAST REMAINING PRIVATE forest preserves, all beautiful first growth tall trees, rare vista about 2½ acres on nice quiet paved road, S. W. of Palos. Price $675. Convenient terms, electric available, good school and transp. Owners. Address F J 469, Tribune.

— $575 BUYS ¾ ACRE ON LAKE-AV. — adj. Pickwick Golf cse. and Glenview. NEAR SCH., STORES, FAST TRANSP. Drive N. on Harlem to Lake-av. in Glenview, W. on Lake ½ mi. to Niles Center Realty off.

— LOW AS $495 BUYS ½ TO 1 ACRE — 3 mi. N. Chgo. limits; approved FHA loans. Imp. with st., trees pd., nr. schl., fast trans. Local office 4 blks. N. of Dempster-st. on Milwaukee-av. or phone Niles Center 4.

HALF ACRES OR MORE—RICH SOIL, $185 and up. Easy terms. On U. S. 6. Just east of Gary at McCool Airport. Come out Sunday. Office half mile past airport.

2 ACRES AND UNFINISHED HOME, RICH, fertile soil, near school, church, stores, transp. to Loop. $300 down, balance, terms. Address S T 496, Tribune.

REAL ESTATE—RESORT PROPERTIES.

Illinois.

THE ONE YOU LOVE WILL LOVE THIS lovers' retreat away from the world on glorious 12 mile heavily wooded sand bottom lake; 4 rooms; Eugene design; white with green trim. Inside toilet, etc.; $795 completely furnished. Only 50 miles N. W.; $100 down. Address F D 115, Tribune.

— LIMITED OFFER—ONLY $14.21 MO. — Buys new home on large scenic lot together with a house full of new and modern furniture. Total price $695. FHA plan. Finest natural lake 40 miles N. W. Improved. Restricted. Address F H 177, Tribune.

Must Be Sold at Once.

Lake cottage, $900; terms; living rm., 2 bedrooms, kitchen and dinette; spring fed, sand bottom lake; 40 miles Chicago; all improvements. Address S S 246, Tribune.

CRYSTAL LAKE.

NO MONEY DOWN. Forced to sell cottage and lot, $1,195. Private estate. Restricted. Address S X 63, Tribune.

A CHANCE OF LIFETIME—4 RM. MODEL lake cottage on large lot, $595. Easy terms. Natural spring fed lake. Good fishing; priv. beach. Restricted. 42 miles Chicago. ADDRESS S X 422, TRIBUNE.

NORTH SHORE BEACH, LAKE CO., ILL.—Lake front tract through from beach to paved road; water front rights included. Price $1,250; $250 cash, bal. $15 mo. Imm. use permitted. Address F J 539, Tribune.

SACRIF.—NEARLY NEW 4 RM. COTTAGE, not a shack; lge. porch; 50 ft. lot; inside toilet and water, etc.; nr. Antioch; $1,050. Only $150 down. Address S X 64, Tribune.

4 ROOM LAKE COTTAGE—COMPL. INCL. large lot. Both for $695. Terms. Beautiful wooded lake. Restricted. First time offered. 45 mi. from Chi. Address F E 501, Tribune.

2 LAKE FRONT LOTS ON MOST SCENIC restricted lake northwest of Chicago. Private owner. Republic 4248.

NEED CASH—WILL SACRIFICE WOODED lot on north side of lake at Wauconda; Gentiles. Address F B 115, Tribune.

FOX LAKE—14 ROOM TAVERN BOATS—sale or exchange. Owner. Canal 8898.

LG. FOX RIVER WTR. FRT. LOT—50 MI. N. W.; $350; tms. Address S X 65, Tribune.

Indiana.

LARGE 6 RM. COMPLETELY FURNISHED lakeside cottage on Koontz lake; garage; screened porch, etc.; large lot; priv. road; full price, $1,500 cash. Pal. 7505.

REAL ESTATE—RESORT PROPERTIES.

Michigan.

SISTER LAKES, BENTON BEACH—SAC. beautiful 5 rm. cottage, furnish; 90 ft. lake frontage. Giesecke, 2881 Milwaukee-av.

Wisconsin.

Off the Beaten Path

Fisherman's paradise; chock full of bass, pickerel and pike; state fish hatcheries on lake; wooded like the North Woods [and only 59 miles northwest of Chicago]; four room carpenter built cottage, inside toilet; $695 complete; $100 down, 4 years to pay. Private hunting grounds; safe sand beach. No trades. ADDRESS S M 322, TRIBUNE.

Only $14.30 Monthly Buys

4 room cottage; 2 screened porches; built last year; insulated; living and dining room; walls real knotty pine wood; on So. Wisconsin's most beautiful lake 53 miles Chicago; $950 complete, FHA. ADDRESS E Y 98, TRIBUNE.

BEAU. COTTAGE ON FORMER PRIVATE estate. Last private and virgin lake left near Chicago. Real sand beach and not fished out. Sacrifice $750. Terms to reliable party. ADDRESS S Y 412, TRIBUNE.

NEED MONEY—WILL SELL COTTAGE, $600 complete. Finest lake in all Wis.; full of bass, pike, walleyes; sand beach; 2½ hour ride; take $100 cash, balance terms. ADDRESS S T 252, TRIBUNE.

ABOUT 500 A. FINELY TIMBERED. WITH 15,000 feet beautiful shore and fine serving road built. Ideal for club resort, estate. Initial payment $15,000. For data, owner. Address C A 16, Tribune.

$800 — SACR. NEW LAKE COTT.; BOAT, furniture, elec.; cost over $2,000; 95 miles Chgo.; large Wis. lake; fine fishing, bathing, hunting. Terms. Address P Y 369, Tribune.

— — — — — $14 PER MONTH — — — — — Pays for a lake cottage in Wisconsin's best stocked natural lake, only 48 miles Chicago. ADDRESS F E 502, TRIBUNE.

BARG.—8 RM LODGE 5 COT., SUIT CLUB, etc., solid timber, finest sand beach; 2,000 ft. lake frt., may divide, owner. John J Aman, Eagle River, Wis., Dam Lake.

LOG CABIN—14 ACRES ON MOOSE LAKE near Hayward, Wisconsin; $1,300. Dr. J. H. Ohm, Eau Claire, Wisconsin.

5 RM. FURN. LAKE COT.—RUN. WATER, flush toilet; el.; scrn. pch.; $995; tms.; 59 mi. w'ded bch. Address F E 504, Tribune.

WILL SAC. CUTE FURNISHED COTT.; LGE. lot; 2 glzd. pchs., ins. toilet, elec.; 52 mi.; $700; terms. Address C H 26, Tribune.

SALE — RIPARIAN LAKE SHORE, PARK and inside lots. Homes to rent or sell. AL PEDERSON, WILLIAMS BAY, WIS.

SALE OR RENT—BUS. RESORT, STONE lake. Write Leos, 4753 N. Western, Chicago.

SAC. NEW COT., BOAT, $500; INSD. TOIL. Large Wis. lake. Address S S 201, Tribune.

WATER FRONT SUMMER HOME—BEAU. large lot. $750. Address S O 278, Tribune.

SAC. AT ONCE—COTT., $1,250, COST $3,250. Exc. beach. Address S X 62, Tribune.

REAL ESTATE—FARM LANDS.

Farm Land Classified advertisments will be found in the News Section adjacent to the daily feature "Day By Day Story of the Experimental Farms."

REAL ESTATE WANTED.

Houses.

WANT TO BUY HOUSE WITH NO MONEY down on far west side or west suburb. Will consider large house. Will make necessary repairs. Have steady position and salary in excess of $50 week. ADDRESS S Y 276, TRIBUNE.

Miscellaneous.

WANTED—LARGE HOTEL PROPERTIES. FRANKENSTEIN & CO., 110 S. Dearborn-st.

REAL ESTATE FOR EXCHANGE.

Farms and Acres.

WILL ACCEPT STOCKS, BONDS, OR LAND anywhere in U. S. as part payment on 4 wooded acres, close to Lake Michigan. Good for chick farm or cottages. Real bargain. Address T D 238, Tribune.

Vacant.

PUT MONEY YOU INVESTED IN DEAD VAcant into active FHA approved vacant. Restricted. New homes going up. Trade for anything in state. Address S S 202, Tribune.

Miscellaneous.

CAN USE REAL ESTATE LOCATED ANYwhere in U. S. in exch. for clear Chicago suburban. Address S S 164, Tribune.

REAL ESTATE LOANS, MORTGAGES.

HELPFUL SERVICE TO SALES BROKERS is featured by the mortgage dept. of BROOMELL BROTHERS, 111 W. WASHINGTON. RAN. 9121. We will make prompt inspection and give a commitment of first mortgage loans and will consummate with minimum of procedure.

MONEY TO LOAN ON CHICAGO AND SUBurban real estate. Reorganization and construction loans accepted. Also FHA and Rental Housing Loans. HEITMAN TRUST CO., 3D FLOOR. 10 S. LA SALLE-STREET.

$1,000 BY RELIA. PARTY; 6% PLUS bonus; loan protected, good safe collateral. Address S X 477, Tribune.

— INSURANCE FUNDS—ANY AMOUNT — Fidelity, 1548, 111 W. Wash. Fra. 5065.

— PEOPLE'S MORTGAGE CORPORATION — Study our Sunday ads. Brunswick 6200.

WANTED—$3,000 MTGE. ON GOOD WILmette property. Phone Wilmette 746R.

1ST MORTGAGES MADE OR BOUGHT, BUS. or res. 5% int. Quick action. Bev. 8286.

STOCKS AND BONDS.

CASH PAID FOR DEFAULTED REAL estate bonds. Also corporation bonds and stocks. MAKLER BROTHERS, INC., 120 S. LA SALLE. CENTRAL 2090.

$1,000 SOUTHWEST TELEPHONE 6¼% first mortgage gold bond. Due 1945. California owner needs cash, will discount 10%. Blair, 3817 San Pablo, Oakland, Cal.

— — WE BUY REAL ESTATE BONDS — — MORTGAGES AND CITY JUDGMENTS. Stern Weissberg, 134 N. La Salle. Ran. 1187.

DOGS, CATS, BIRDS, PETS.

DOGS.

Boston Terriers.

TOY BOSTON — BRINDLE BULL, MALE, screw tale, house broken; cheap. Sanderson, Box Co. 840 W. 23d-st. Can. 0517.

Fox Terriers (Smooth and Wire).

CHAMPION STOCK WIRES, 1 MALE, 2 FEmales, beauties, nine wks. Private party. Must sacrifice. Call Sheldrake 5491.

Great Danes.

NOT $100—JUST $50

will buy beau. golden fawn and brindle puppies of the world's best blood lines. NEVER BEFORE SOLD UNDER $100! Lindenhof Kennels, Glenview. Phone 270.

Pekingese.

PEKINGESE PUPS, TOY, PEDG., 8 MO. Little beauties. 4543 Dover. Sun. 3754.

Spaniels (Cocker).

BLACK FEM., 3 MO., PEDIGREED. MUST sell at once. Cheap. 4365 Greenwood.

Dogs Boarded.

VACATIONISTS—BRD. YOUR DOG IN THE country. Sanitary qtrs., lg. separate runs; 50c day. Insp. invited. 4701 N. Harlem.

Dogs—Miscellaneous.

SHEPS., $3; FOX TERRIERS, $5; WIRE, $15. Scotties, Bostons, Cockers, Chows, Poms., Dachs., others. 2413 W. North-av.

524 N. CICERO-AV.—SALE OF DOBERmanns, Collies, Cockers, Wires, Police, Bostons, Danes, others. $2-$10.

TYPEWRITERS AND SUPPLIES.

— — — RENT A TYPEWRITER — — — 1 month $2. 3 months $5. 944 W. 63d, Wen. 5304. 415 N. State, Del. 1843. 1529 Belmont, Lak. 4586. 3 stores to serve you. ALL TYPES OFFICE EQUIPMENT.

REMINGTON, $12; UNDERWOOD NO. 5, $18. Corona port. Chadrof, 6025 S. Halsted-st.

TYPEWRITER, $9; ADDER, $27; MIMEOgraph, $25. Pruitt, 425 N. La Salle-street.

AIR CONDITIONING.

— — PORTABLE AIR CONDITIONERS — — National make. All sizes for rooms and offices. $175 and up. Interested agents, call or write. Cal. 6100. 2441 S. Michigan.

AUCTION SALES.

WILLIAMS BARKER & SEVERN CO. — Furniture, carpets, general household goods. 229 South Wabash-av. General Auctioneers. TELEPHONE HARRISON 3777.

PATENTS—PATENT ATTORNEYS.

PATENT ATTORNEY-ENGINEER — CONFIdential personal service. Prel. advice FREE. D. M. HELLER, 127 N. Dearborn. Fra. 5056.

BARTER AND EXCHANGE.

TR. RUGS, OILS, FURS, 200 MUSICAL INstr., 700 guns. Redshaw, Granville, Ill.

BOOKS.

BOOK WANTED — STEAD'S—"IF CHRIST Came to Chicago." Address T 419, Tribune.

ARTS AND ANTIQUES.

RARE MIRRORS, CHESTS, ANTIQUES — Must sell; private home. 40 Bellevue-pl.

SCALES.

— SCALES—REPAIRED—MOVED—SOLD — Columbia Scale Co., 2439 N. Pulaski-road.

WANTED TO BUY.

CASH FOR GUNS, GOLF CLUBS, CAMERAS, Binoculars. KLEIN'S, 808 S. Halsted.

LOANS—PERSONAL AND BUSINESS.

Personal Property and Salary.

PHONE FOR A LOAN

THEN CALL AT NEAREST OFFICE AND QUICKLY OBTAIN THE MONEY.

Salary Loans on Your Signature Only

. NO ENDORSERS—NO MORTGAGES.

ONLY you need sign.
ONLY you will know of your transaction with us.
ONLY one visit to our office necessary.
ONLY private rooms used for interviews.
ONLY a brief, friendly interview and the money is quickly advanced.

Prompt Action
Friendly Service
Strictly Confidential

LOCAL LOAN CO.

UNDER STATE SUPERVISION.

7 W. MADISON at State. RANdolph 8400. ASK FOR MR. KERWIN, MGR.
1 N. PULASKI [Crawford]. KEDzie 5900. Oak Park Phone EUClid 6163. ASK FOR MR. SALS, MGR.
8 N. OGDEN at Madison. HAYmarket 4700. ASK FOR MR. O'BRIEN, MGR.
821 W. 63d, near Halsted. ENGlewood 7800. ASK FOR MR. WHITE, MGR.
1212 N. ASHLAND at Mil. BRUnswick 3100. ASK FOR MR. TAYLOR, MGR.
4013 MILWAUKEE at Cicero. AVEnue 1400. ASK FOR MR. FLANAGAN, MGR.
4701 N. WESTERN at Leland. LON. 2161. Evanston Phone GREenleaf 5100. ASK FOR MR. BURR, MGR.

CASH for Spring Needs

YOUR PERSONAL NOTE IS ample security for a loan if you have a steady job.

FURNITURE LOANS FOR persons who keep house.

AUTO LOANS—CASH ADvanced and refinancing to reduce payments.

SAVE ON LOAN CHARGES. Monthly rates 3% on balances of $100 or less; 2% on balances above.

9—OFFICES—9

4803 Lincoln-av., R. 208.	LONgbeach 3456
749 W. 63d-st., R. 200.	ENGlewood 1711
6306 Cottage Grove, R. 305.	HYDe Park 0604
6428 Cermak, Berwyn.	Law. 2882, Ber. 371
137 N. Marion, Oak Pk.	Aus. 2624, Vil. 6886
1 N. Pulaski-rd., R. 415.	VAN Buren 5040
1791 Howard-st., R. 312.	ROGers Park 0754
4013 Milwaukee-av., R. 307.	AVEnue 0443
3166 Lincoln-av., R. 224.	BITtersweet 3360

COMMONWEALTH LOAN CO.

State supervised—Founded 52 years ago.

SALARY LOANS YOUR SIGNATURE ALONE

Is Good for $25 to $300.

ARRANGED WHILE YOU WAIT. EMPLOYED MEN OR WOMEN. GOVERNMENT AND CIVIL SERVICE EMPLOYES. QUALIFY WITHOUT ENDORSERS.

FURNITURE LOANS.

MONEY SAME DAY YOU APPLY. AUTO LOANS.

IMMEDIATE SERVICE. NO INSURANCE REQUIRED.

NO DEDUCTIONS. UP TO 20 MONTHS TO REPAY. PHONE FOR INFORMATION.

IMPERIAL CREDIT CO.

30 W. Washington, 11th fl. FRAnklin 8924
6317 S. Halsted. Nr. L sta. ENGlewood 4010
7 S. Pulaski [Crawford], 2d fl. NEVada 7060
1548 Belmont at Ashland, 2d. WEL. 6700.

NOTHING BUT YOUR SIGNATURE REQUIRED ON LOANS

UP TO $300

FULL PRIVACY. FAST SERVICE. FLEXIBLE TERMS.

Arrangements can be made also for automobile loans, furniture loans, and co-maker loans, if any of these should be preferred. We also finance automobiles so as to reduce your payments.

FAMILY LOAN CORPORATION.

LOOP OFFICE: 202 S. State-st., cor. Adams. Century Bldg., Room 301. Telephone Wabash 2994.

SOUTH SIDE: 9113 Commercial-av. [Open Thursday Evenings.] Lincoln Bldg., Rm. 10. Telephone Regent 6220.

Quick, Confidential LOANS

$30 TO $300

Salary Loans

On Your Own Signature.

ALSO

Automobile Loans.
Furniture Loans.

For 51 years we have been rendering a friendly personal loan service to residents of Chicago and suburbs.

C. C. ERD

PHONE CENTRAL 4733.

7 S. DEARBORN-ST. ROOM 616.

AUTOS FINANCED NO DOWN PAYMENT

You can buy a car without down payment. Just select the car that suits you—get the best cash price—then come to Domestic for the money. Domestic also makes all kinds of loans for every need, on a payment plan tailored to fit your requirements. FREE PARKING for Domestic customers. Just drive into lot at Southeast corner of Dearborn and Lake [bring us the ticket]. ILLINOIS DOMESTIC FINANCE CORP. 190 N. State-st., 2d fl. FRAnklin 3494. "FIRST IN FRIENDLINESS."

WE HELP THE MAN

Who NEEDS A LOAN. Loans from $25 to $300. Salary, Furniture, Auto Loans. T. B. WARD, INC., 8 S. Dearborn, Room 408. Randolph 2060.

LOANS, $50 TO $300. L. T. BAKER & CO. 30 W. Washington, Rm. 1407. RAN. 5151.

LOANS—PERSONAL AND BUSINESS.

Personal Property and Salary.

"How I Got a Loan of $100

without embarrassment or delay."

"I needed $100 in a hurry. I dreaded to ask friends for a favor. And I had no security for getting a loan at a bank. What was I to do? Fortunately I heard about Household Finance and so went to a nearby office. The manager was courteous and friendly. He merely asked me a few simple questions. The next day I got the money, with 20 months to repay. Only my wife and I signed the papers. I was delighted to get a loan so simply and promptly."

Whether you are married or single, if you need a loan of $20 to $300 the manager of the Household office near you will be glad to discuss your problem with you in complete privacy and without obligation. Why not phone or visit him today?

LOOP OFFICES:

36 S. State, 16th floor.	FRAnklin 0884
5 S. Wabash, 13th floor.	STAte 0151
111 W. Washington, R. 253.	FRAnklin 1082
100 W. Monroe, 7th floor.	STAte 1777
28 N. Clark, Room 253.	FRAnklin 1082

Neighborhood Offices:

6856 S. Halsted, 2d flr.	ENGlewood 5534
841 E. 63d-st., 4th fl.	PLAza 8360
9204 Commercial-av., 3d fl.	SOU. Chgo. 0103
11106 S. Michigan, 2d fl.	COMmodore 3880
6255 S. Ashland, 2d fl.	HEMlock 4510
2355 W. 63d-st., 2d fl.	REPublic 4472
4704 Irving Park, 2d fl.	PENsacola 4570
3150 Lincoln-av., 2d fl.	BUCkingham 1006
1737 Howard-st., 2d fl.	ROGers Park 8320
4554 Broadway, 2d fl.	LONgbeach 7163
2800 Milwaukee-av., 3d fl.	CAPitol 3440
Cicero, 6012 Cermak-rd., 2d fl.	CICero 6400
Oak Park, 1140 Lake-st., 2d fl.	EUClid 503
1 N. Pulaski [Crawford], 5th fl.	KEDzie 0704

HOUSEHOLD FINANCE

CORPORATION.

Hear Edgar Guest Wednesday Eves., WBBM. Also Morning Reporter, 7:00 A. M., WBBM.

LOAN CORPORATION

"The Simplified Plan."

Room 325. 160 N. La Salle. Ran. 3333.

When making application. Free Parking at R. G. Lydy Station, N. W. cor. Lake-La Salle.

CHICAGO FINANCE CO.

LOANS $50.00 TO $300.00. ROOM 1301. 11 S. LA SALLE-ST. Telephone Central 1060 or Central 4163.

Business Loans.

$300 to $150,000

To machine shops, print shops, factories, laundries, hotels, stores, trucks, etc.

Existing Loans refinanced.

NO ENDORSERS. TERMS TO SUIT. Quick, confidential service. LOANS OF $2,000 UP. In Illinois, Michigan, and Indiana.

Money in 24 Hours.

Loans for reorganization.

Deal in Confidence with Oldest Estab. in Chgo.

F. BOLAND,

9 W. WASHINGTON-ST. FRANKLIN 1966. PHONE FOR REPRESENTATIVE.

PHONE CENTRAL 5532

OUR REPRESENTATIVE WILL CALL. LOW RATE LOANS, $300 to $100,000.

To Factories, Machine Shops, Stores, Laundries, Rooming Houses, Restaurants, etc. National Acceptance Co., 111 WEST MONROE. ESTAB. 1921.

MONEY QUICK

$300 TO $25,000.

ON EQUIPM'T FIXTURES COLLATERAL. PHONE FRANKLIN 0001 FOR LOWEST RATES IN CITY. 6 HR. SERVICE. NO CO-SIGNERS. Merchants Acceptance Corp. 120 S. LA SALLE-ST. SUITE 1704.

. . LOW RATES—LONG TERM LOANS . . $300 to $50,000 to Factories, Printers, Laundries, Stores, Restaurants, Bakeries, etc. ACCOUNTS FINANCE CO. 33 S. CLARK-ST. RANDOLPH 3240.

— TO MACHINE SHOPS, FACTORIES — PRINTERS, STORES, ETC. Low rates. Fast service. No red tape. LA SALLE MORTGAGE & DISCOUNT CO. 11 S. LA SALLE-ST. FRANKLIN 2950.

— — LOWEST RATES IN CHICAGO — — On Equipment and Collateral Loans. ROYAL FINANCE CORP., 160 N. LA SALLE-ST. CENTRAL 7837-8.

. FOR LIBERAL BUSINESS LOANS . Call Jackson Finance Corp., Central 4944.

Collateral Loans.

LOANS UP TO $5,000

1% a Mo. No Extra Charges.

Prompt. Safe Loans from $1 to $5,000 on Jewelry, Watches, Diamonds, Silverware.

FIRST State Pawners Society

UNDER STATE SUPERVISION. 42 S. CLARK, NEAR MONROE. Our permanent and only place of business.

Jewelry Loans, $1 to $10,000.

Quickly obtained. Lowest rates. ILLINOIS STATE PAWNERS ASSN., 140 N. Dearborn, corner Randolph, 2d floor.

Diamond Loans, 1% to $10,000

Also Jewelry, Silver, Furs, Cameras, etc. CHICAGO LOAN BANK, 37 S. WABASH-AV., corner Monroe, 3rd flr.

— MONEY ON ANYTHING OF VALUE — Federal State Pawners, 5 S. Clark-street.

FINANCIAL SERVICE.

— — CASH FOR NOTES AND CLAIMS — — of any kind. See Jim Murphy, Room 208, 140 N. Dearborn-st. Phone Central 8467.

HEIRS—QUICK CASH—LEGACIES, SHARES in estates, annuities, trusts. PROBATE FINANCE, 155 N. Clark-st. CEN. 2022.

HOME FURNISHINGS WANTED.

LONGBEACH 3381.

IF YOU LIVE NORTH, CALL US. Our buyers mean money to you. Highest cash prices used furn., rugs, etc. Day or night.

FAIRFAX 6180.

SOUTH SIDERS, PHONE US. HIGHEST CASH PRICES USED FURNITURE, RUGS, ETC. SEE SHAMROCK FIRST.

BRIARGATE 2200.

Cash for furniture and grand pianos. WE PAY YOUR PRICE.

CALL KEDZIE 1300.

Good cash prices for used furniture, rugs, sew. machs., grand or midget pianos, etc.

WARNING! DON'T SELL YOUR FURN., rugs, etc., till you get our high cash offer. Immediate cash paid. Call Rockwell 3386.

NEW STORES NEEDS FURNITURE OF ALL description. CAL'S. BUCkingham 2151.

SUNNYSIDE 6000 — NEED USED FURN., rugs, grand piano at once. Pay your price.

INTER. DECOR. WANTS FINE FURN., rugs, gr. piano, art objects. Edg. 1307.

I NEED FURN., RUGS, HSHOLD. GOODS — WILL PAY CASH. DOR. 6063.

PARTY NEEDS FURNITURE, RUGS, GRD. piano, linens, paintings, dishes. Lon. 4110.

ARDMORE, 1262—NEED GD. USED FURN., rugs, paintings, bric-a-brac, art objects.

KEDZIE, 2228—WILL PAY TOP PRICES immed. for furniture. Call anywhere.

WANT FINE FURNITURE, ORIENTALS, Grand piano, Bric-a-Brac, etc. Edg. 7580.

ROCKWELL 0901—WE PAY YOUR PRICES. Need furn., rugs at once. Eve. Roc. 8421.

— — — PHONE ROCKWELL 6900 — — — Best cash prices for furniture and rugs.

WTD.—FURN. FOR RMG. HSE.; BEDRM., parl., odd chs., rugs. Plaza 7076. Harry.

— LONGBEACH 4711—HIGHEST PRICES — Paid immediately for furniture, rugs.

MACHINERY AND EQUIPMENT.

LOCOMOTIVE CRANE, STEAM INDUStrial, 8 wheel, 17 ton, double drum 40 ft. boom. Condition good. Price only $1,500. 3 yd. clam bucket, $385. Iron and Steel Products, Inc. 13440 S. Brainard-av.

A. C. AND D. C. MOTORS AND GENERAtors bought, sold, repaired, exch. Mon. 7410. ARTHUR WAGNER CO., 701 W. Washington.

WANTED — USED BANDSAW, 18 INCH throat. Canal 7340 Protectoseal Co., 1920 South Western-avenue.

BOILER SHOP ROLL, 9 FT. AND PUNCH press, 28 in. Address T A 221, Tribune.

BARG.—AIR COMP., MTR. ANALYZER, CAR washer, el. gas pumps. 3751 Ogden. Cra. 2362.

FOR SALE—2 VERTICAL MILLING MAchines. Good cond. Reas. Hay. 8730.

HOME FURNISHINGS AND FURNITURE.

(See Also Household Appliances.)

General.

Johnson Furn. Co.

OPEN TO THE PUBLIC. The Greatest Assortment of Genuine FURN. MART SAMPLES EVER RELEASED TO BE CLOSED OUT AT ½ COST

Open Evenings to 9 P. M.

DEALERS INVITED. NOTE PRICES.

Odd davenports and love seats	$15 to $60
Large, comfortable lounge chairs	$6 to $25
Living room suites, all styles	$18 to $89
Bedroom sets, 3-4-7 pieces	$21 to $95
TWIN STUDIO COUCHES	$8 to $28
Dining room sets, 7-8-9-10 pieces	$25 to $98
Wood beds, twin and full size	$6 to $12
Dinette sets, Oak, Wal., Maple	$7 to $29
Desks and secretaries	$7 to $30
Dressers, chests, vanities, buffets	$5 to $19
Innerspring, Mattresses, special	$4.50
9x12 RUG SAMPLES	$9 to $45

TERMS ARRANGED.

203 E. OHIO

Second Floor. Del. 9020.

4750 Washington

AT CICERO-AV. COLUMBUS 9609.

OPEN EVENINGS TILL 9.

FURN. MART SAMPLES SAVE 40% TO 60%

2 piece living room sets, odd sofas	$29-$89
3 piece bedroom sets	$22-$80
7-8-9 piece dining room sets	$39-$99
5 piece dinette sets	$9-$29
Better grade twin studio couches	$15-$29
Occasional and pull up chairs	$3-$12
Odd beds, Springs, or Mattresses	$5-$11
Kneehole and secretary desks	$9-$39
9x12 rugs	$7.75-$69

HUDGIN. TERMS. DEL. 5824.

471 E. OHIO-ST.

2 Blocks South Furn. Mart.

VICTOR FURNITURE CO.

2 pc. Living Room Suites	$37-$ 95
3 pc. Walnut or Maple Bedrm. Sets	$36-$ 99
8 pc. Dining Rm. Suites	$35-$145
9x12 Wool Rugs	$16.50 and up
Innerspring Mattresses	$8.90 to $39.50

4809 W. LAKE. TERMS.

Open Tues., Thurs., and Sat. eves.

BUY DIRECT FACTORY SHOWROOM. 3 ROOM OUTFITS — COMPLETE $119. 7-8-9 pc. din. rm. sets, all styles, $37 up. 2 pc. par. sets, $29 up; 9x12 rugs, $15 up. 3 pc. bedr. suites, period or mod., $39 up.

4535 WASHINGTON-BLVD.

Open eves. to 10, Sunday to 5. Terms.

— — — IN TUFT'S WAREHOUSES — — — Parlor, dining, bedroom sets ... $29. Imp. and Am. Oriental rugs ... $10-$20-$25. Cash or terms. Open eves., 9; Sun., 5 p. m. Allen Furn. Co., 4444 W. Madison-street.

UPHOL. EASY LOUNGING CHAIRS, MOhair tapestry, best construct., from extensive Loop hotel, hardly use. $2.95 up. Tarr & Brown Mfg. Co., 627 W. Lake-st., 3d fl.

— — — LINOLEUM LAID FREE — — — Inlaid linoleum, carpeting, 98c yd. Vic. 2894. 3255 N. Ashland. 2940 Wentworth.

—REMER STORAGE SALE—E Z TERMS—PAR., BED., DIN. SETS, $29. RUGS, $20. 5822 N. Western. Open daily to 9; Sun., 5.

SAC. BEAU. IMP. ORIENTAL RUG, $20. Parlor set, $25. 5540 Broadway.

3 RMS. REPOSSESSED FURN., $98; $5 DN. Tms. Open eves. Sun. 4342 Broadway.

Central.

FACTORY AND FURNITURE MART SAMples at less than ⅓ of Factory Cost.

5 piece leather seat dinette sets	$12
3 piece walnut bedroom sets	29
Studio couches, complete	12
2 piece real Cromwell parlor sets	29
7 piece walnut dining room set	18
9x12 genuine Velora rugs	9
3 room de luxe outfits, complete	98

HUNDREDS OF OTHER BARGAINS in high grade Merchandise. Cash or Credit. MADISON FURNITURE CO.

1247 W. Madison. Op. ev., Sun.

LINOLEUM LAID FREE.

Inlaid cem., 79c sq. yd. Felt base, 34c sq. yd. Armstrong emb. inlaid cem. $1.39 sq. yd. 9x12 broadloom carpeting, $19.50. Balaban, 1547 Roosevelt. Can. 1553. Op. eve.

828 YDS. CARPET—771 YDS. LINOLEUM. Home, office, store; cheap. Dir. Oak. 7070.

SAMPLE BEAUTYREST MAT.; IMPTD. RUG, $15. Bed. liv., din. r. Delaware 4555.

ORIENTAL RUG, 5X7, $35; 2 SM., $8. No. 72 Mimeo., $15. Atlantic hotel, R. 636.

3 RMS. NEW MODERN FURN., $89. TMS. A. B. C. STORAGE, 2525 Madison. Op. ev.

South Side.

Manufacturers Samples!

Comfortable Innerspring Mattresses	$4.75
Coil Springs	$2.95
Sturdy Metal Beds	$2.75
Studio Couches	$8.95
Good-looking 2-Piece Parlor Suites	$19.95
9x12 Foot Rugs	$7.95

Open Tues., Thurs., Sat. Eves. Sundays, 10 A. M. to 5 P. M.

EASY TERMS. No Finance Company to Deal With.

SLOANE Furniture Co., 6133-35 S. Halsted-st.

SENSATIONAL SAVINGS. DURING OUR Gigantic Clearance Sale.

GORGEOUS PARLOR SETS	$22
BEAUTIFUL BEDROOM SETS	$22
DISTINCTIVE DINING SETS	$20
LUXURIOUS STUDIO COUCHES	$12.95
GEN. AMER. AND IMPORT RUGS	$14.95
COMPLETE 3 ROOM OUTFITS	$99

EASY TERMS. BUY DIRECT FROM

NELSON BROS. WAREHOUSE, 6910 COTTAGE GROVE.

Open evenings to 10 p. m. Sunday to 5.

Rugs Sample Display Rugs

REMODELING SALE.

We are forced to sell 690 room size rugs $15 up. All qualities and all styles. Also carpeting and linoleum at a great saving. Open Tuesday, Thursday, Saturday evenings. Klever Shampay Kleaners, 4633 Cottage Gr.

— ENTIRE FURN. UNIVERSITY HOME — Rugs, 12x22, frieze; 9'6"x12'6" Chinese, 9x12 domestic, paintings, art objects, linens, books, clothing, West. Elec. stove, Steinway grand piano. All furniture, some antiques. Private. 1232 E. 56th-street.

85 Store Rug Outlet Sale.

Group 1—Unclaimed 6x9 to 9x15 ... $3-$15. Group 4—New 6x9 to 11½x18 ... $10-$44. 30 Orient., $8 up; 908 yds. cpt. 35c-$1.35 yd. Checker Cleaners, Da. 3 eves. 6216 S. Racine.

500 YDS. PLUM CARPET.

Perf. 1,100 yds. Burgundy Brdlm., all sizes to 15x26; Chinese rugs, 10x15, 12.6x15.6. Royalton Furn. Co., 4715 Cottage Grove.

— REPOSSESSED FURNITURE SALE — Parl. sets, $15-$27; 257 9x12 rugs, $8 up; wal. din. sets, $16-$35; bedrm. sets, $19-$33; 85 Dressers, Vanities, Buffets, Beds, $3-$12. Normal Furn., 6121 S. Halsted. Op. Eve., Sun.

FOR GOOD NEW AND USED FURNITURE see DUNN BROS. STORAGE Warehouse, Inc., 6716 Cottage Grove-avenue. Open Sunday, 10 to 5; evenings to 9:30.

SELLING OUT ALL STORAGE FURN. PARlor, bedrm. and dining sets, $15-$20-$25. SCHWARTZ BROS., 7012 STONY ISLAND.

NEW AM. ORIENT. IMP. RUGS, $15-$20-$25. Parl., bedrm., din. sets, $39-$49 [terms]. RAPP STORAGE & FURN., 5746 S. Ashland.

—AUCTION PRICES AT 1610 W. 63D-ST.— 75 2 pc. parlor sets, $20-$39; 60 3 pc. bedrm. suites, $29 $39; 3 r. outfit, $98 $159.

— FRENCH LIVING ROOM—COST $350 — Sacrifice other furniture. 746 E. 71st.

6 RMS.—COMPLETELY FURNISHED, $185 takes all. 5409 S. Halsted-street.

500 YDS. CARPET, 85C, 75C AND 85C YD. 6738 Cottage Grove. Hyde Park 4355.

TWO 9X12 BROADLOOM CARPETS, EXC. cond. Private party. Dorchester 1585.

MUST SAC. MY PRACTICALLY NEW furn. and rugs, 4 rm. apt. Stewart 1723.

HOME FURNISHINGS AND FURNITURE.

South Side.

Fitzgerald Furn. Co.

89 gorgeous parlor sets	$35 to $95
95 beautiful bedroom sets	$35 to $90
Odd beds, springs, mattresses	$7 to $12
300 room size rugs	$15 to $60

E-Z TERMS.

11019 S. Mich. 742 E. 75th-st.

Thurs. & Sat. eve.; Tues., Thurs. & Sat. eve.

North Side.

— 28 LOTS REPOSSESSED FURNITURE — SELL FOR BALANCE DUE.

Parlor, Bedroom, Dining Sets	$22-$39
Wiltons, Am. Oriental Rugs	$10-$20
Studio Couches, Breakfast Sets	$7-$19
2-3-4 Room Outfits	$79-$129

TERMS. Open to 10 p. m. Sunday to 5 p. m.

5540 BROADWAY.

— — ANTIQUE SEVRES VASES — — Lamps, French bedrm. set, French clock set, lovely carvd. mah. dav., old Bisque clock set, grandfathers clock, copper luster, fine antiq. rugs, Chinese, Ital., and Indian pcs.; also dinette set and other furn.; many nice things at barg. prices. 3478 N. Clark-st.

Rugs, Storage, Furniture.

Rugs, all makes. All sizes. METAL CABINETS OF ALL KINDS. Parlor, bedr. and dining rm., furniture. KANE STORAGE, 2034 Lincoln-avenue. Open Sun. and eves.

— — — — SOLD OUR HOME! — — — — Must dispose immediately at a sacrifice. Exclusive, period, mahogany inlaid, hand carved, dining room and bedroom sets. Also other small items. 936 Castlewood-terrace. Between 1:30 and 4:30 p. m.

EASY TERMS IN SCHAULER'S STORAGE. Wilton, Orient. rugs, 9x12, 10x14, $10-$25; 3-4 rm. furn. complete, with rugs, $89-$139. 4644 N. Western. Op. eves. to 9. Sun. 12-5.

FURNITURE—4 RMS., COMPLETE, INCLUDing linens and dishes. Must see to appreciate value. Apt. avail. Lakeview 6904.

SAC.—3 ROOM FURN., LIKE NEW, $100; TERMS, $5 DOWN. 5540 BROADWAY.

STUDIO COUCHES, RUGS, BEDDING. ALL reduced for quick sale! 4828 Broadway.

5 RMS., PRACTICALLY NEW FURNITURE. Terms. Buckingham 1629. 2337 Roscoe.

RUG—9X12, BEAUT.; LIKE NEW; PRIV.; must sell. 4903 Sheridan-rd., Apt. 108.

OR. RUG, LIV., DIN., BEDRM., TW. BEDS, studio couch, drape matl., vac. Sun. 0966.

Northwest Side.

Sold for Unpaid Balance.

2-3 Rooms Fine Furniture	$70-$100
60—8x11, 9x12 Beaut. Modern Rugs	$8-$30
9x12, 9x15 Chinese, Oriental Type	$35-$50
$100 Beaut. Moderne Parlor Sets	$35-$49
7 Pc. Wal. Dining Rm., 3 Pc. Bedrms.	$39

HOLLANDER STORAGE CO.

2420 MILWAUKEE-AV.

CASH OR TERMS. Open Eves., Sunday.

FOR FINE NEW AND USED FURNITURE, rugs, $10 to $65; dining sets, $25 to $89. Parlor sets and bedroom sets, $25 to $95. E. Z. terms at Verschoore's Storage Co. Sundays, 5; Daily, 10 p. m. 4040 N. Kedzie.

SELLING OUT J. LIND 4 POSTER WOOD beds. Modern beds, coil springs, mattresses, $4 ea. Twin innerspring studio couches, $15. Beautiful 3 pc. bedrm. suite, $29.75. Chicago Bedding Co., 3327 Milwaukee-av. Pal. 1331.

—WHAT BAER ADVERTISES BAER HAS— Parlor, dining, bedrm. set, $27; 9x12 rugs, $10. Cash or tms. Open evenings, 10; Sun. 4. BAER STORAGE. 1927 MILWAUKEE-AV.

5 RMS. OF FURNITURE AND RUGS—GD. condition. Reasonable. Kildare 5287.

MUST SELL COMPLETE FURN'S—4 RMS., this week. Sep. 4012 Cullom.

2 PC. LIV. RM., CHIPPENDALE, $45; DESK, $10; bedrm., flr. lamp, $8. Spa. 3655.

West Side.

KOHLER BED DAVENPORT SOFA, AT bargain. 1850 W. Jackson-blvd.

HOUSEHOLD APPLIANCES.

Electric Refrigerators.

— — — EDISON WAREHOUSE — — — Clearance of new floor samples, reposs., exchange and rec. refrig. sent here to our main warehouse for this sale.

Gibson samples, unheard of at	$89
ELECTROLUX, family size	$49
Kelvinator, 6 cu. ft., all porcelain	$59
NORGE, large family size	$59
Crosley De Luxe, spacious box	$59
Stewart-Warner De Luxe	$69
FRIGIDAIRE, 6 cu. ft., Meter Miser	$79
G. E. Hotpoint De Luxe special	$79
Frigidaire, 7 cu. ft., was $234, now	$134

1939 Westinghouse, large trade-in allow. Pay on light bill. Seeley 4141. 766 W. JACKSON-BLVD.

— — — MUST BE SOLD! — — — 450 REFRIGERATORS, 4, 5, 6 CUBIC FT. Mostly 1939 models, 1938 and Disc. Rec.

$49-$59-$79-$89.

CASH OR TERMS, 5 YEAR GUAR. OPTL. 6111 S. HALSTED. 4121 W. MADISON. 2952 MILWAUKEE.

REPOSSESSED ELEC. REFRIGERATORS—All nat'ly known makes, $35; renewed in our own factory; fully guaranteed. Come in, be convinced. Zerozones as is, $17.50. 220 W. HURON-ST. OPEN SUNDAY.

203 E. OHIO-ST.

BRAND NEW NORGE, FLOOR SAMPLES. SACR. ALL SIZES. TERMS. 2D FLR.

GUARANTEED REBUILT REFRIGERATORS for home or small store. Easy payments. 5235 S. Kedzie-av. Open Sunday.

ELECTROLUX—4-5-6 CU. FT., $39.50 UP. G. E., Crosley, Gibson flr. mods. Big disc. Terms. Op. eves. till 10. 3259 W. North-av.

ELECTROLUX — NEW FAM. SIZE, ORIG. fact. crate, $101.50; tms. Used std. brand elect., $15 up. Auth. dlr., 4004 Irving Park.

FAMOUS NORGE $69; GEN. ELEC. $59; Stewart-Warner, new, $79; Coldspot, perfect, $69. 775 W. Jackson. Hay. 3949.

ELECTROLUX REF.—NEW, $78; WESTinghouse, $68; factory guar.; terms. Open eves. and Sunday. 621 W. JACKSON.

G. E., FRIG., NORGE—LIKE NEW; GUAR., $50; $1 wk. Eves.-Sun. 4237 N. Lincoln-av.

COMPLETE LINE REPOSSESSED REFRIG. $27.50 up. Guar. Kromer's, 1931 S. State.

MUST SACRIFICE GEN. ELEC. REFRIG. All porcelain, $49.50. State 1218.

FRIGIDAIRE REFRIGERATOR, LIKE NEW. $35. 1015 E. 75th-street, 1st floor.

RENT A GENERAL ELECTRIC, $3.50 MO. up. Sundberg's. Mr. Ericson. Rad. 4100.

G E REFRIGERATOR—LIKE NEW; MUST sacrifice. 7805 South Halsted. Stew. 1911.

6 CU. FT. G. E. SEALED UNIT REC., $50. 601 W. Washington. Haymarket 3020.

8 FRIG., $39; 3 G. E., $49; 5 ELECTROlux, $35. Guar. $1 wk. 6403 S. Halsted.

Oil Burners and Stokers.

STOKOL-MERC'Y NO. 1 WITH CONT., $130. Stokol-Triplex No. 2 with controls, $149. Stokol-Hydraulic No. 2 with controls, $182. Southwest Coal and Material Co. Repr. 4100. Other sizes quoted on request.

Stoves.

MODERN TABLE TOP $20; MAGIC CHEF, $24; Detroit Jewel, $34; Westinghse. elec. samples $63; used ranges $5-$10-$15. Edison Whse., 766 W. Jackson. Open eves. Cash or E-Z terms. See. 4141.

UNIVERSAL, ROPER, MAGIC CHEF, A. B., Florence brand new table top, $39.50; Op. eves. till 10. Terms. 3259 W. North-avenue.

BRAND NEW MAGIC CHEF APT. HSE., $20. Brand new Norge table top, $34. Commonwealth, 775 W. Jackson. Open eve. Hay. 3949.

UNIVERSAL GAS RANGES—1938 MODELS, barg. prices. Eves.-Sun. 4237 N. Lincoln-av.

UNIVERSAL GAS RANGES—'38 SPECIAL fact. price. Eves.-Sun. 3334 N. Central-av.

JEWEL TABLE TOP GAS RANGE—NEW; $28, tms. Open eves.-Sun. 621 W. Jackson.

Vacuum Cleaners.

CLEARANCE—HOOVER, ELEC-X, EUREKA, $10; recond. Edison, 766 Jackson. See. 4141.

Washing Machines.

— RENT A NEW MAYTAG 25C A WEEK — Apply rent on purchase if desired. BEFORE YOU BUY—RENT AND TRY.

MERRIMAC 9000.

NEW SPECIAL LOW FACTORY PRICE. ALSO REPOSSESSED WASHERS, $20.

Largest Selection in Town.

50c a week. Guar. Easy, $12; Taylor, $15; Maytag, $19; Thor, $22; New Washer, $29. 3931 Madison. Van B. 4800.

RENT 25C A WEEK.

THOR WASHER OR IRONER. FREE DELIVERY, CITY AND SUBURBS. PHONE ALBANY 0140.

TRY RENT BUY 25c WEEK.

WASHERS IRONERS VAC. CLR. All Makes. Rep. 2269. Free del. Rent applied if you buy.

— — — — NEW 1939 MODELS — — — — IN ORIGINAL CRATES, $22. New ABC, EASY, MAYTAGS ON DISPLAY. Edison's Whse., 766 Jackson. See. 4141.

RENT ANY MAKE OF WASHER, IRONER, or vacuum—25 cents per week; immediate delivery. Wellington 2795.

MAYTAG WASHER—LATEST MOD.; USED 6 mos.; cheap. 7805 S. Halsted. Ste. 1911.

25 GUARANTEED WASHERS, IRONERS, $5-$10-$15. 3448 W. North-av. Alb. 0141.

THOR WASHER AND IRONER—NEW; $33.50; tms. Op. eves.-Sun. 621 W. Jackson.

Miscellaneous.

ELECTRIC POWER GENERATOR AND lighting plant, suitable for lighting 7 rms. Battery starter, gasoline motor. Like new. $100. 3021 N. Cicero. Pal. 4100. Mr. Barcal.

CLOTHING, FURS, ETC.

LAKEVIEW 6820-6839.

HIGHEST CASH PAID for men's used clothing—ladies' cloth, fur coats. We call. Abbott Resale, 4036 Broadway.

— — HIGHEST CASH PRICES PAID — — FOR MEN'S USED CLOTHING AND LADIES' FUR COATS. 2624 N. CLARK-ST. DIVERSEY 2794. WE CALL ANYWHERE.

LAKE VIEW 6888.

Best prices for men's used clothing, ladies' fur coats. Go anywhere. 4054 Broadway.

HIGHEST PRICES — MEN'S CLOTHING, ladies furs. Will call. 2216 Madison. Sea. 7610.

USED AUTOMOBILES FOR SALE.

TWENTIETH ANNIVERSARY SALE

Come to Community Motors Biggest Sale Chicago Has Ever Known

Here is an OPPORTUNITY. Buy from one of CHICAGO'S OLDEST, most RESPONSIBLE and RELIABLE new car dealers at PRICES you will NEVER be able to DUPLICATE again.

Dealers Invited

400 Cars to Choose From.

Here are a few examples of our many bargains:

2521 S. Michigan
'35 Olds. 4 dr. trk. sed....245
'36 Dodge 4 dr. trk. sed.. 315
'37 Terra. 5 pass. brome 365
'37 Dodge 4 dr. trk. sed.. 535

2625 Milwaukee
'35 Chry. 6 5 p. trk. sed..$195
'36 Dodge coupe, r., h... 295
'37 Plym. 4 dr. trk. sed. 385
'37 Olds. 5 pass. trk. sed. 425

3250 Milwaukee
'35 Plym. 5 p. sed., htr...$195
'37 Ford 5 p. sed., htr.... 295
'37 Chry. 4 dr. trk. sed.. 425
'37 Pontiac 6 4 dr. tr.sed 445

4949 W. Madison
'36 Plym. de l. 4 dr. sed..$295
'35 Pontiac de l. 4 dr.sed 245
'37 Dodge 4 dr. trk. sed. 395
'37 Olds. 5 p. trk. sedan. 395

7718 Stony Island
'35 Dodge 4 dr. trk. sed..$235
'37 Chev. 4 dr. trk. sed.. 395
'37 Pontiac 5 pass. sed... 425
'37 DeSoto 4 dr. de l. sed. 425

2811 N. Cicero (Lot)
'37 Ford Fordor $325
'37 Nash Laf. trk. sed.... 375

COMMUNITY MOTORS

PONTIAC DEALERS.

Auburn '35 Conv. Sed., $245.
6 wheels, side mounts, practically new white wall tires; trunk, new top; looks and runs like new. $25 down.
Chevrolet, 24th-Michigan.

AUBURN—'33 CONV. COUPE; PERF....$95 CHRYSLER DLR., 6200 S. WESTERN.

— — BANTAM—1939, USED COUPE — — Very low mileage. Like brand new. Real bargains. Reliable, 2247 S. Michigan.

BUICK 1939, $835
Model 8-41 4 door 5 pass. de luxe sedan. Built-in trunk, all dual equipment. Beautiful dark blue. Sac. $835.

Buick 1938, $665
Small 8 5 pass. de luxe trunk sed.; built-in radio, heater. Dual equip. Sac. $695.

BUICK 1937, $545
Small 8 5 pass. de luxe trunk sed.; radio heater. Dual equipped. Sacrifice $545. Your car down, bal. 2 years. Always open

3939 Washington-bl.

BUICK SED., $645
ROADMASTER.
Latest 1937 4 door 5 pass. touring sedan. Built-in trunk. 6 wheels, side mts., white-wall tires, radio, heater, defroster. Will pass for new. Orig. cost $2,240. Sac. $645. Op. evs Your car down, bal. 2 years. 7 day trial.

850 JACKSON-BL.

Buick '37-7 Pass.
BLACK SEDAN; 6 WHEELS, WHITE WALL TIRES, RADIO, HEATER. 2 TO CHOOSE FROM. ONLY..........$695

2235 S. Michigan

Buick '38 4 Door Sedan
Model 41 4 door trunk. Radio, heater, defroster, clock, red whls., black finish. Reduced to $795.
WEST SIDE BUICK
4666 WASHINGTON-BLVD.

'37 BUICK 41 SEDAN, $595.
4 dr., built-in trunk, r., h., like new.
'37 Buick 47 4 dr. de l. sed., r., h....$595
'38 Buick 61 cent. 4 dr. trk. sed., r., h.$795
'36 Buick 61 4 dr. trk. sed. r., h.....$475
Zephyr Dlr. 738 Diversey.

BUICK '37 SED., $495
Small model trunk sedan. Beautiful condition. Also '36 Buick trk. sedan $395.
Burke, 65th-S. Western

BUICK—'38 CENTURY SEDAN..$790
Buick '37 Century sed., $590.
The biggest bargains ever offered.
See these cars.
F-E-L-Z—1132 Diversey-boulevard.

Buick '38 Spec. Sedan, $765.
4 door trunk, black finish, de luxe equipped, heater, defroster. $165 down.
Chevrolet, 24th-Michigan.

BUICK 1938, $645
Special series business coupe, heater, clock, low mileage, perfect finish, etc. This car is just like new in every respect.
PACKARD DEALER. 6101 N. WESTERN.

BUICK—'37 BLACK SPECIAL CONVERT. sedan; black top, 6 wheels, wh. w. tires, red leather; radio, heater. Young lady original owner. Must sell at once. $650. Southmoor Hotel Gar., 6610 S. Stony Isl-av.

BUICK—"SPECIAL" SEDAN 1937, IN sparkling maroon. Equivalent includes heater and many convenient extras. We can honestly say this car is 100% in every particular. STUDEBAKER BCH., 3822 Lawrence.

Buick '33 De Luxe Sed., $165.
Mech. perfect. $25 down, $12 month.
AUTH. DODGE DEALER.
2954 LAWRENCE-AV. OPEN EVES., SUN.

BUICK—'36-61, 4 DOOR TRUNK SEDAN; like new. Need money. Terms. Mrs. Peoples, 524 N. Cicero. No offer refused.

BUICK—'38 44 SPECIAL SPT. SEDAN..$725 LOGAN SQUARE BUICK. 2468 Milwaukee.

BUICK—1931 4 DOOR SEDAN..........$50 DODGE DEALER. 5719 BROADWAY.

BUICK—'32 SM. 4 DR. SED. JET BLACK. A1 cond. $195. $5 dn. 6712 S. Western.

CADILLAC—REAL '37......$695
The fine 60 series 4 door sedan with radio and heater. Clean as new. Also '36 Fleetwood sedan, like new..........................$580
Mr. Buxton, 1132 Diversey-blvd.

— CADILLAC—'37-60 TOURING SEDAN — Full de luxe, low mil.; will sacrifice. 652 Madison-st., Oak Park. Austin 6074.

CAD.—'34 7 P. LIMO., EXC. COND......$495 1050 Chicago-av., Evanston. Gre. 8001.

USED AUTOMOBILES FOR SALE.

—SPRING— House Cleaning

We Must Clean Out Our Stock of Fine Reconditioned Used Cars.

Buick '36 Opera Cpe.......$465
Chev. '36 Town Sedan... 345
Chrysler '37 Sedan......... 525
Chrysler '37 Airf. Sedan 550
De Soto '37 Coupe.......... 395
Dodge '36 4 dr. Sedan..... 365
Ford '37 60 Tudor.......... 325
Ford '38 Fordor Sedan.. 525
Ford '36 Fordor Sedan.. 295
Ford '37 Tudor.............. 360
Graham '36 Trg. Sedan.. 275
La Salle '37 2 d. Sedan.. 650
Linc. Zeph. '36 4 d. Sed.. 495
Linc. Zeph. '38 Coupe.... 950
Linc. Zeph. '38 Sedan.... 975
Linc. Zeph. '37 Sedan.... 650
Pack. '38 Tour. Sedan.... 850
Plym. '37 De L. Coupe.. 395
Plym. '29 2 door Sedan. 75
Pont. '37 6 2 dr. Sedan... 495
Pont. '35 2 door Sedan.. 285
Willys '37 Sedan............ 325

FORD MOTOR SALES CO.
"Lincoln Retail Division."
2220 S. Michigan-av. Calumet 7340.
Open Sunday and Evenings.

CADILLAC '37 7 PASS.
$1,275.
8 cylin. model 75 Fleetwood sedan; side mounts, radio, heater, Roadmaster tires. Cost $3,900. Ideal family car. Terms.
2317 S. MICHIGAN

CHEV. 1939, $665
Beautiful, slightly used Master 4 door sedan; built-in trunk. SEE IT TODAY!

CHEV. 1937 SEDANS
4 sedans, choice of colors, knee action. Radios, htrs., trunks; now down to $375.

CHEV. 1936 SEDANS
3 sedans, choice of colors, radios, heaters, trunks, de luxe models, now down to $295.
YOUR CAR OR 10% DOWN.
MURPHY-DODGE DLR.
2720 N. CICERO

CHEVROLET
'38 de luxe sedan, trunk.$545
'38 master trunk sedan.. 495
'38 de luxe coupe 485
'37 de l. 4 dr. sedan, rad. 445
'37 de l. town sedan...... 425
'37 mast. tour. sed., trk.. 395
$100 DOWN; YOUR CAR IN TRADE.
Chevrolet, 24th-Michigan.

CHEV. 1935, $495
5 pass. 8 cyl. trunk sedan; high grade uphol. Just like new. Sac. $495.

CHEV. 1937, $445
5 pass. master trunk sedan; heater, defroster; just like new. Sac. $445. Your car down, bal. 2 years. Always open.

3939 Washington-bl.

Chev. '38 Mst. de l., $575
3 beautiful 4 door Master de luxe trunk sedans. All with radios, heaters, dual equipped. Like new thruout. Also Chev. '37 Master de luxe trunk sedan. Radio. Only $425. And Chev. '36 4 dr. trunk sedan. Heater. Only..............................$365
LIBERAL TRADES. EASY TERMS.
J. K. MOTOR CO.
4628 WASHINGTON-BLVD.

Chev. '38 Master De L. Cpe.
$495--Slash
"Sea foam green," knee action. Reduced
SOUTH SHORE BUICK, INC.
7320 STONY ISLAND. MID. 6405.

CHEV. '38 SEDAN, $485
Master 5 pass.; built-in trunk. Like new throughout. Loads of extras.
YOUR CAR DOWN, 2 YEARS TO PAY
DE SOTO-PLYMOUTH DEALER.
Corner Lot, 2700 Madison.

Chev. '35 Trk. Sed., $275
Master de luxe town sed.; built-in trunk, turret top, knee action. Reconditioned and guaranteed. Your car or $35 down, balance $18.74 per month.
MID-CITY CHEV.. 1147 JACKSON.

Chev. '38 4 D. Trk., $525
Sedan, original finish, hydraulic brakes, turret top, tires, upholst., mech. cond. perfect. Your car or $75 down, balance $25.90 per month.
MID-CITY CHEV.. 1147 JACKSON.

Chev. '38 Town Sd., $465
Turret top, hydraulic brakes, original maroon finish. Tires, upholstery, motor perfect. Looks and runs like brand new. Your car or $65 down, balance $23.25 per month.
MID-CITY CHEV.. 1147 JACKSON.

Chevrolets—'38-'37-'36-'35.
SEE LAWDER BROS.
Lowest Bargain Prices.
6900 VINCENNES. TRI. 2500.

Chev. '37 de l. 4 Dr., $465
Master de luxe trunk sedan; knee action. Original black finish, radio equipped. Your car or $65 down, balance $23.25 per month.
MID-CITY CHEV.. 1147 JACKSON.

Chev. '36 Sedan, $275
5 pass. with trunk compartment. Original gun metal finish turret top. Your car or $45 down, balance $18.08 per month.
MID-CITY CHEV. 1147 JACKSON.

CHEV. '35 COUPE, $195.
Black finish, mohair upholstery, looks and runs like new. $25 down
Chevrolet, 24th-Michigan.

Chev. '35 De L. Sedan, $265.
Built-in trunk, knee action, turret top, radio, heater. Only $25 down.
Chevrolet, 24th-Michigan.

Chev. '37 Mast. Twn., $45 Dn.
Sedan, built-in trunk, heater, spotlight; like brand new. Only $375. Your car or $45 down, balance $20.75 per month.
MID-CITY CHEV.. 1147 JACKSON

CHEVROLET—COUPE, '37 DE LUXE MOD., with radio, heater, rumble seat, etc. Interior and exterior are like new, and the motor was overhauled and runs smoothly and quietly. A real super special at $325. STUDEBAKER LOT. 4658 MADISON.

Chev. '38 Town Sed., $465.
5 p., built-in trunk, perfect condition.
Fully warranted.
CLARK-MAPLE CHEV., 1038 N. CLARK.

CHEVROLET '35 MASTER COACH. A1 mech., very special. $200. 120 others. AJAX AUTO CO. 7800 STONY ISLAND-AV

CHEV.—'38 MSTR. DE L. 4 DR. SED..$475 Trunk, knee action, htr., etc. 90 day guar. Your car dn., bal. 12-24 mos. 2737 N.Cicero.

CHEV.—'36 TOWN SEDAN, TRUNK, MASter de luxe, knee action; like new. $50 down, $20 per month. 6711 S. Western-av.

CHEVROLET—1938 4 DR. SPORT SEDAN. Best buy in town...................$565 SIEGEL MOTORS. 7616 STONY ISLAND.

CHEV.—'38 COUPE, LIKE NEW........$495 SHEETS CHEV., 6522 Cottage. Mid. 3500.

CHEV.—'36 DE LUXE SEDAN ....$345 Warner, 3637 Southport, near Addison.

CHEV.—'38 DE LUXE TOWN SED., $100 DN. Southwest Chev., 9220 S. Ashld., Ced. 3500

CHEV.—'36 MASTER TOWN SEDAN; HEATer, $295, terms. 3940 Grand-av.

CHEV.—1931 4 DOOR SEDAN..........$65 DODGE DEALER. 5719 BROADWAY.

CHEV.—1938 MAST. 4 DR. SED.; A STEAL; w.w. trs., Phil. rad., htr.; low mil. Atl. 2853

CHEV.—'37 MAST. DE L. 2 DR. SED.; BLK.; low mil.; must sell. Buc. 9068, Apt. A-5.

CHEV.—'30 COACH, TRUNK ON REAR. Good transp. $45. 6640 S. Western.

CHEV.—'32 SED., $110 GREENLEAF 8001 CHEV. DLR., 1111 Chicago-av., in Evanston

CHEV.—1937 SPORT SEDAN..........$445 SIEGEL MOTORS. 7616 STONY ISLAND.

CHRYSLER—'31 4 DR. SEDAN, SMALL 6 cyl. $65. 6712 S. Western-avenue.

USED AUTOMOBILES FOR SALE.

287 CARS ALMOST GIVEN AWAY

TERMS AS LOW AS

$5--Down--$5

Lowest Prices in History

IF YOU ARE EMPLOYED WE WILL DELIVER YOU A GUARANTEED RECONDITIONED OR REPOSSESSED CAR.

Balance in 20 Months.

No Finance Charges

Small Legal Interest Rate.

WE HAVE THE LARGEST STOCK OF RECONDITIONED AND REPOSSESSED CARS IN CHICAGO.

All Makes. All Models.

Six Floors of Bargains

Follow the Crowds to

Walton FINANCE CORP.

Chicago's Largest Outlet.

2221-29 MICHIGAN

'38 Ply. trunk sedan......$495
'37 Ply. de luxe coupe....................$395
'37 Linc-Zephr 4 dr. de l. sedan........ 595
'37 Ford tudor, trunk..................... 395
'36 Chev. 2 dr. trunk sedan.............. 295
'35 Ford tudor sedan...................... 235
Ford Dlr. 2107 Irving Park.

CHRYSLER—
1939 LICENSE FREE
1937 Royal "6" 4 door trunk sedan, de luxe; radio, heater, overdrive. Only your old car down, bal. 12-24 months.
2810 W. MADISON

Chrysler '35 Sed., 4 dr., $245
Radio, heater; looks, runs like new.
Chevrolet, 24th-Michigan.

CHRYSLER—ROYAL 1937, 4 DOOR SEDAN With trunk; very good condition. Reasonable. Millman, Calumet 4659.

CHRYSLER—'37 6 DE L. 4 DR. TOUR. SED. Trk., OVERDRIVE, htr.; perf. cond. Special, $410. Your car down. 2737 N. Cicero.

CHRYSLER—1938 5 PASS. TRK SEDAN. Many extras..........................$635 SIEGEL MOTORS. 7616 STONY ISLAND.

CHRYSLER—'37 ROYAL 6, 4 DR. TOUR. sed., A-1. Sac. $465. 3717 N. Western-av.

CHRYSLER—1935 AIRFLOW SEDAN..$325 Gerwig Nelson Buick. 8443 S. Ashland.

CHRYSLER—'33 4 DOOR SEDAN. $195. Excellent condition. Private. Key. 9834.

CORD '37 SUPERCH BEV. SED.; RADIO. htr., w. w. tires, low mi., low price; priv owner. See car at garage. 3460 Broadway.

CORD — 1937 SUPERCHARGED 4 DOOR sedan; radio, w. w. tires; low mil. Will sac. BENNETT PONTIAC. 1117 N. CLARK.

— CORDS—ALL MODELS AND TYPES — Joseph Neidlinger, Inc., 2440 S. Michigan

— — CORDS—6 TO CHOOSE FROM — — Braud Motors. 6647 Western. Pro. 9500.

DE SOTO AIRFLOW........$290
Yes, $290 full price. 4 door de luxe sedan, '34; loads of extras and a real clean, fine car.
FELZ—1132 Diversey-boulevard.

DE SOTO '37 SEDAN, $445.
De luxe 4 door, black finish; $100 down.
Chevrolet, 24th-Michigan.

DE SOTO—'37 DE LUXE SEDAN; OVERdrive; will sacrifice. Whitehall 8038.

DODGE.
"Murphy for Dodges"
You CAN'T BEAT OUR DEAL on Dodges.
'36 4 door sed......$295
DE LUXE 6-PLY TIRES. HEATER.
'37 4 door sed......$395
BUILT-IN RADIO AND HEATER.
'38 trunk sedan...$525
DE LUXE TOURING: LOW MILEAGE.
25 OTHER DODGE "BUYS."
MURPHY-DODGE DLR.
2720 N. CICERO

DODGE 1938, $545
5 pass. de luxe trunk sedan; built-in radio, all dual equipment. Just like brand new. Sacrifice for only..$545

DODGE 1937, $485
4 door 5 pass. de luxe touring sedan; built-in radio, heater; all dual equipment. Just like brand new. Sac. $485. Your car down, bal. 2 years. Always open.

3939 Washington-bl.

DODGE '38, $545
Latest 5 pass. de luxe touring sedan. Built-in trunk. RADIO, HEATER, defroster. Orig. fin. Will pass for new. Sac. $545. Op. eves. Your car down, bal. 2 years. 7 day trial.

850 JACKSON-BL.

DODGE '39 EXECUTIVE'S CAR. 4-5 pass. opera coupe; used; radio, heater, defroster, fog lights, bumper guards, white side special tires and special tubes; chrome wheel disks, 2 visors, twin horns, twin tail lamps, seat covers. Will sell at a big savings. Mr. Weber. 1132 Diversey-boulevard.

DODGE—
1939 LICENSE FREE
De luxe 1937 4 door trunk sedan; full dual equipment, heater, for $485 Only your old car down, bal. 12-24 months.
2810 W. MADISON

DODGES '37, $425
All de luxe 4 dr. touring sedans; heaters, defrosters, dual equipment, choice of colors. Sm. down pay., bal. 12-24 mos.
4647 W. MADISON

DODGE—4 DOOR SEDAN, $160, 2 CLEAN CARS, 33'S, CONSIDERED THE BEST MODEL MADE. YES, ABSOLUTELY PRICED TO MOVE OUT LOW AS $160. MR. OLSON, GRACE. 2810.

DODGE '37, $495
De luxe 4 dr. touring sedan. Trk., htr., etc
DODGE—BENDER-RIEGER, INC.—PLYM.
933 WASHINGTON-BL.

'37 Dodge 4 Dr. Tk. Sed., $495
'37 Dodge de luxe coupe..............$395
'36 Dodge 4 dr. trunk sedan............ 395
'36 Dodge 2 dr. trunk sedan............ 345
Zephyr Dlr., 6035 Broadway.

DODGE—1938 DE LUXE SEDAN, BEAUTIful silver gray model with radio, heater many extras. Absolutely in new car condition today. Real value for its fine condition at our bargain price. STUDEBAKER BRANCH, 7730 Stony Island or STUDEBAKER LOT 7701 Stony Island-avenue.

— DODGE—'38 DE L 5 P. SEDAN, $575 — Built-in trunk, heater, dual equipped. Perfect mech. cond. Like new thruout. Your car or $65 down, bal. $6.25 weekly DODGE DEALER. 2515 MILWAUKEE-AV.

1937 DODGES.
4 car trunk sedans, some with radios and heaters. Your choice of 8 from $465.
KROLL DODGE. 1414 W. 63D.

DODGE '38 SEDAN, $595.
4 door trunk sedan; A-1 condition.
S. E. Corner 76th-Halsted.

Dodge '38 De Luxe Coupe.
Exceptional nice Evanston car.
TREMENDOUS REDUCTION
DODGE DLR., 1019 DAVIS-ST., EVANSTON

DODGE—'37 4 DR. DE LUXE SED. GD. AS new, incl. $50 radio, brand new spare tire; very low mil.; priv. bus. firm; $475. Web. 3678 or address S P 539, Tribune.

DODGE '37 5 PASS SEDAN $445 RUN very little. Perfect thruout. 120 others. AJAX AUTO CO 7800 STONY ISLAND-AV

DODGE 1938 5 PASS. SEDAN DE LUXE equip. Many extras....................$595 SIEGEL MOTORS. 7616 STONY ISLAND.

DODGE '36 SEDAN; FULL PRICE $295 $5 down CITY AUTO 1718 S. STATE

DODGE COACH—'38, RADIO, HEATER. $565. Private. 7144 Belmont-av., 6-8 p. m.

DODGE—'36 2 DR. SED.; A-1 COND., RAdio. Priv. own. 645 N. Wabash, aft. 7 p.m.

DODGE—'35 4 DR. TRK. SED.; HTR..$195 BENNETT PONTIAC. 1117 N. CLARK

DODGE—'36 DE LUXE BUS. COUP....$325 SIEGEL MOTORS. 7616 STONY ISLAND

DUESENBERG ALL MODELS TYPES Joseph Neidlinger, Inc. 2440 S. Michigan

ESSEX—'29 COUPE, NEW TIRES, FINISH and motor A1. Cheap. 1228 N. Mason.

FORD—'37 FORDOR 85 DE L. SED.; TRK., radio; like new. $395. Priv. Via. 7943.

USED AUTOMOBILES FOR SALE.

Honestly Advertised World's Fair Specials.

'37 Plymouth 4 dr. tour sedan..........$395
'37 Plymouth bus. coupe; heater......... 360
'37 La F. Nash, vict. 5 p. tour. sedan.. 465
'37 De Soto 5 p. touring sedan......... 425
'36 Cad. 4 dr. tour. sed.; radio, htr.... 465
'36 Dodge 4 dr. de luxe tour. sedan.... 345
'36 Ford 5 p. sedan; clean.............. 265
'36 Plym. 5 p. sedan; perfect........... 275
'35 Buick 41 4 dr. trunk sedan.......... 315
'35 Olds. 4 dr. tour. sedan; green...... 265
'35 Plym. 5 p. de luxe trunk sedan..... 260
'35 Ford tudor; bargain 160
'34 Plym. 2 dr sedan; p. e. deluxe...... 165
'34 Chev. 5 p. sedan.................... 175
'33 Plym. bus. coupe; new paint........ 145
'32 Ford tudor; runs fine............... 90
'31 Ford coupe 60
'30 Ford coupe 40
'30 Chev. sedan; 4 dr................... 25
'29 Hup. 4 dr. sedan.................... 25

50 Others to Select From.

1930 TO 1938 MODELS. TERMS TO SUIT.

Sunnyside Auto Co.
AUTH. DE SOTO-PLYMOUTH DLR.
4511 N. LINCOLN-AV.
4428 N. WESTERN.

EMIL DENEMARK
Buick '37 7 pass. limo. Htr., radio...$975
La Salle '37 4 dr trg. sed. w. w., radio. 675
Buick '36 90 7 p. sedan, radio.......... 645
Cadillac '36 60 4 dr. trg. sedan, radio. 545
La Salle '36 2-4 conv. cpe., radio..... 495
Chrys. '37 Airflow 4 dr. sed. rad... 595
Cadillac '35 20 4 dr. sed. 6 whls...... 475
Olds. '36 4 dr. trg. sed., htr., radio.. 465
Plymouth '37 2-4 spt. cpe., htr., radio, 435
3910 OGDEN-AV. CRAW. 4100

FORDS—
1938s
'38 De luxe club coupe. s. w., htr.....$625
'38 De luxe coupe, radio, heater.......... 525
'38 De luxe fordor, radio 615
'38 De luxe tudor, heater 575
'38 Stand. 85 tudor radio................. 525
'38 Stand. 85 fordor, radio 545
'38 Standard 60 tudor 475

'37s—$333—'37s
TUDOR SEDANS
Glenn E. Holmes, Inc.
Ford-Mercury Linc. Zephyr Dealer.
30 W. Lake-st.
FREE INSIDE PARKING. OPEN EVES.

Fords—1937 Trunk Sedans.
$325
SEE LAWDER BROS.
6900 VINCENNES. TRI. 2500.

Fords—1936 Trunk Sedans.
$265
SEE LAWDER BROS.
6900 VINCENNES. TRI. 2500.

FORDS—
For Bargain Hunters.
1933 de luxe 4 door sedan...............$99.50
1932 Tudor 5 pass. sedan.............. 64.50
These cars are in good running condition and ready to go. Act quick.
HARBOR MOTOR CO.
7733 Cottage Grove. 79th and Vernon.

FORD—
1939 LICENSE FREE
De luxe 1936 5 pass. sedan; full dual equipment, for only $295.
2810 W. MADISON

FORD '36 CABRIOLET, $395.
Very latest convertible coupe. R. S. Beau. jet black finish. Thoroughly recond. Excellent tires. Looks and runs like new. Guar.
SNOW BROS., FORD & LINCOLN DLRS.,
1027 SOUTH BOULEVARD, OAK PARK.

— — — — FORD—SEDAN, $135 — — — —
Nicest '31, slanting windshield, radio, heater, sedan in town.
First buyer will grab it.
FELZ—1132 Diversey-boulevard.

FORD '37 "35," $365.
Latest 5 pass. tour. sedan. Built-in trunk, heater, radio, etc. Like new thruout.
DODGE—BENDER-RIEGER, INC.—PLYM.
933 WASHINGTON-BLVD.

Ford '37 Trk. Sed., $325
Heater, original black finish; motor, tires, and upholstery perfect condition. Your car or $50 down, balance $21.03 per month.
MID-CITY CHEV.. 1147 JACKSON.

FORD '35 SED., $195.
4 dr., built-in trunk, original green finish. Yellow wire wheels. Recond. and guar. Your car or $35 down, balance $14.08 per month.
MID-CITY CHEV.. 1147 JACKSON.

FORDS—'37'S—$333.
60-85 COUPES AND SEDANS.
RAY TENNES MOTOR CO.,
2451 N. SACRAMENTO, AT MILW.

Ford '36 Tudor, $265
Tires, finish and upholstery, mech. cond. O. K. Yr. car or $35 down bal. $18.08 per mo.
MID-CITY CHEV.. 1147 JACKSON.

— — FORD—'36 CONV. CABRIOLET — —
$95 DOWN.
Radio, 2 heaters, white walls.
1520 N. HALSTED.

FORD '35 SEDAN, $195.
Black finish, radio, heater, $20 down.
Chevrolet, 24th-Michigan.

FORD '37 SEDAN, $295.
$50 DOWN. $18 MONTH.
M'CarronFord,1132N.Damen

Ford '32 De Luxe Sedan, $95.
Good as new. $15 down, $8 month.
AUTH. DODGE DEALER.
2954 LAWRENCE-AV. OPEN EVES., SUN.

FORD— WANT A FORD?
C. ZEPP,
2950 LAWRENCE. JUNIPER 8310.

Ford '36 5 P. Sedan, $245.
Perfect condition; fully warranted.
CLARK-MAPLE CHEV., 940 MILWAUKEE.

FORD—'35 BUS COUPE RADIO HEATER A1 tires. A honey. $195. 120 others. AJAX AUTO CO. 7800 STONY ISLAND-AV

—FORD—'35 4 DR. SED., GD. COND $179— Your car or $29 down, $2.95 week. DODGE DEALER. 1930 MILWAUKEE.

FORD—'37 CONV. CPE. AND '36 CONV. club cpe. Also '34 conv. cpe. Cars with class. Priced low. Wright. 1101 N. Clark.

FORD—'37 CONV. COUPE, RADIO, HEATER, spotlt., chrome hubs, etc.; A-1 all de luxe. $425. 6240 S. Kilpatrick, Portsmouth 8974.

FORD—'37 2 DR. SEDAN..............$325 NO ONE UNDERSELLS US. FORD DEALER. 4922 BROADWAY.

FORD—1935 2 DOOR SEDAN, RADIO, many extras..............................$165 SIEGEL MOTORS. 7616 STONY ISLAND.

FORD—COACH, 1932, 4 CYLINDER BARgain. $135. 6900 State.

FORD—'36 FORDOR TRUNK.............$265 Full price. Ben T. Wright, 1101 N. Clark.

FORD—'29 TUDOR; GOOD TIRES; MOTOR just overhauled. Mer. 2247 after 3 p. m.

FORD '35 5 PASS. SEDAN EXCELLENT cond. Sac., $165. 3717 N. Western-av.

FORD—'38 5 P. TRUNK SEDAN; HEATER Very low mil. Sac. $435. 3717 N. Western.

FORD—1933 2 DR SEDAN EXC TIRES $85 May Motors 7417 S. Halsted street.

FORD—1936 TUDOR, RADIO HEATER, very clean. $250. 3438 W. MADISON

FORD—'36 DE LUXE COUPE; GRAY Rad. htr. w.s.w. tires; prt.; $295. Pla. 5216

FORD—'30 MODEL A COUPE, RUMBLE, good cond.; $60. 117 S. Maple, Oak Park.

FORD—'31 TUDOR, VERY CLEAN, $75. Also '29 Fordor cheap. 3039 Sheffield-av.

FORD—'36 DE LUXE TUDOR; RUNS GOOD Sacrifice $225. 2500 Washington-blvd.

FORD—'32 4 CYL. COACH, GOOD MOTOR. The one you want, $95. 6711 S. Western.

FORD—'31 COACH, GOOD CONDITION, $65. 6712 S. WESTERN-AVENUE.

FORD—1933 RUMBLE SEAT COUPE.....$70 SIEGEL MOTORS. 7616 STONY ISLAND.

FORD—'35 DE LUXE SEDAN HEATER; very clean; sac. South Shore 8660.

FORD '36 SED. $195; FORD '35 SED. $145 Lic. free City Auto 1718 S State

HUDSON '38, $425
6 cyl. 5 pass. trunk c. sedan; high grade upholstery, beaut. black. Just like brand new. Sac. for only $425. Your car down, bal. 2 years. Always open

3939 Washington-bl.

HUDSON '38 SED., $495
6 cylinder 4 door. Mechanically and appearance like new. Full de luxe equipment. See it!
2317 S. MICHIGAN

La Salle '35 Sed., 4 Dr., $345.
Radio, heater, Fleetwood body; very clean. Only $75 down. Open evenings.
Chevrolet, 24th-Michigan.

La Salle '37 Opera Cpe., $595
La Salle '37 touring sedan...............$645
Reliable, 2247 S. Michigan.

USED AUTOMOBILES FOR SALE.

PACKARDS 1937s and 1938s

All Models and Body Styles.

Fully equipped. Thoroughly reconditioned.

Big Reduction on These cars while they last!

Packard-South Shore
1441 E. 75th. Mid. 7272.

BROADWAY BUICK
'37 Buick 41. 4 door, trunk sedan......$625
'37 Chev. Master de luxe, trunk sedan..$445
'36 Chrysler Airflow, 4 door sedan......$395
'37 Dodge de luxe coupe................$425
'37 Lincoln Zephyr 6 pass. sedan......$545
'37 Olds 6 cyl. trunk sedan............$495
5701 BROADWAY

LINCOLN-ZEPHYRS
'37 de l. cpe., w.w. tires.$895
'37 sedan, radio, heater.$595
'37 coupe, radio heater.$595
'36 sedan, radio, heater.$435
Chevrolet, 24th-Michigan.

Linc.-Zeph. '37, $545
De luxe 4 door 6 pass. sedan; overdrive; built-in trunk, radio, htr., defrost.; beaut. black finish. Like new. Sac. $545. Op. eves. Your car down, bal. 2 years. 7 day trial.

850 JACKSON-BL.

LINCOLN ZEPHYR—SEDAN, $680
Last '37 with radio, heater, and really such a low mileage car. It's a buy at $680.
FELZ—1132 Diversey-boulevard.

LINCOLN—'34 7 PASS. SEDAN......BARG. Previously owned by prom. city executive. Lanahan, Inc., 2522 and 2542 Michigan.

NASH LAF. '38, $575
De luxe 4 dr. 5 pass. touring sedan. Built-in trunk, RADIO, HEATER, defroster. Tires, orig. finish look like new. Sac. $575. Op. eves. Your car down, bal. 2 years. 7 day trial.

850 JACKSON-BL.

Nash '38 4 Door Sedan
Ambassador 6, series 3820. Radio, defroster, air condition, heater, clock, and other extras. $645.
WEST SIDE BUICK
4666 WASHINGTON-BLVD.

NASH—LAFAYETTE 6.................$455
Last '37 trunk tour. sedan.
Really clean as a new one.
FELZ—1132 Diversey-boulevard.

NASH-LAFAYETTE—1937 SEDAN, TWO door model that is convertible into sleeping arrangement. Radio, heater, wealth of extras. A beauty that runs like a top. $495. STUDEBAKER BRANCH, 3822 LAWRENCE.

OLDS 6 '38, $650
6 CYL. 4 DOOR TRUNK SEDAN.
Olds. 8-'38 sedan........$745
Olds. 6-'37 tr. sedan...$495
Olds. 6-'36 tr. sedan...$395
Olds. 6-'35 tr. sedan...$295
YOUR CAR DOWN. OPEN EVES
3535 N. ASHLAND
NEAR ADDISON-ST. WELL. 0311.

OLDS 1938, $585
6 cylinder 5 passenger de luxe trunk sedan. All dual equipment, high grade upholstery. Just like brand new. Will sacrifice for only $585.

OLDS '37, $475
5 pass. 6 cyl. de luxe trunk sed. All dual equip. Just like brand new. Sac. $475. Your car down, bal. 2 years. Always open

3939 Washington-bl.

OLDS 8 SED., $695
Latest 1938 8 cyl. 4 dr. 5 pass. touring sedan. Automatic transmission, trunk, built-in radio, heater, defroster; original finish. Pass for new. Sacrifice $695. Open evenings. Your car down, bal. 2 years. 7 day trial.

850 JACKSON-BL.

OLDS '37 SED., $475
Latest 5 pass. touring sedan; built-in trk., RADIO, HEATER, defroster; whipcord upholstery; practically new. Sac. $475. Op. eve. Your car down, bal. 2 years. 7 day trial.

850 JACKSON-BL.

Olds. '36 "6" Cyl., $365
4 dr. trunk sedan. Heater. Perfect.
J. K. MOTOR CO.
4628 WASHINGTON-BLVD.

OLDS '37 SED., $495
De luxe 4 dr. 6 cyl., built-in trunk, hter. Also '37 Olds. club cpe. A beauty, $465.
Burke, 65th-S. Western

Olds '37 Sed., 4 Dr., $525
De luxe 4 door trunk, radio, heater, de luxe dual equipment, $125 down.
Chevrolet, 24th-Michigan.

OLDS '36 CONV. COUPE.
Fully equipped. Also touring sedan, 1936, 6 or 8 cylinder. All equip. with rad., heater, etc. Priced low today only
2247 S. MICHIGAN.

Olds '33 4 Dr. Sed., $135
Green finish; upholstery and tires in perfect condition. Your car or $25 down, balance $11.20 per month.
MID-CITY CHEV.. 1147 JACKSON

Olds '38-8 Tour. Sed., $730.
TRUNK, SIDE MOUNTS, LOW MILEAGE
James Levy Buick. 2257 S. Michigan.

OLDS—'37 6 5 PASS SED. TRK DUAL access., very fine, barg $465. 120 others. AJAX AUTO CO 7800 STONY ISLAND-AV

OLDS.—'36 CONVERT. COUPE..........$435 Beaut. cream color. A real sport car. Lanahan, Inc., 2522 and 2542 Michigan.

OLDSMOBILE — EIGHT, CONVERTIBLE coupe; 1937; good condition; attractively priced. Phone Del. 2200.

OLDS—LATE 1937 SED. RADIO, HEATER, trunk, etc. Excellent condition. $125 down $25 per month. 1647 S. Crawford.

OLDS '35 SEDAN LIKE NEW $245; $5 dn Lic. free City Auto 1718 S State

OLDS.—'38 COUPE 6 CYL..............$550 Nash Sales, Inc. 224 E. 24th-st

PACKARD '36, $445
5 pass. model 120 de luxe 4 dr. touring sed.; built-in trunk, radio, heater, dual equipment. Many extras. Guaranteed. $50 or your car down, $22.38 per month.
PRUDENTIAL FINANCE CO.,
1633 N. CICERO. OPEN EVES.

PACKARD '38-8 ....$790
Original cost $1,490. A 5 pass. opera seat coupe with radio, heater, 6 wheels, trunk rack, Royal Master tires, finish gun metal, and the most gorgeous car you could want. $790 full price.
FELZ—1132 Diversey-boulevard.

—PACKARD—'34 SUPER 8 CLUB SEDAN—
$325.
PACKARD '34 7 PASS. LIMOUSINE,
$295.
PACKARD-CHICAGO,
24TH AND MICHIGAN. CAL. 7413.

Packards Packards
'38 6 cyl. de luxe sed.; radio, heater....$695
'37 De luxe 4 dr sed.; rad., htr., s. mts. 545
'36 Conv. coupe, ivory finish, fully equip. 95
'36 4 door sedan, radio, heater............ 485
2247 S. MICHIGAN.

PACKARD '37 120, $545
4 dr. de luxe touring sedan. Blt.-in trunk, radio, heater, dual eqpt., orig. blue fin. Small down pay., bal. 12-24 months
4647 W. MADISON

PACKARD—'36 4 DR. DEL. TRUNK SEdan, model 120. A beauty..........$435 SIEGEL MOTORS. 7616 STONY ISLAND.

PACKARD—1932 4 DR. SEDAN, LIGHT 8. A real buy ....$165 SIEGEL MOTORS. 7616 STONY ISLAND.

USED AUTOMOBILES FOR SALE.

No Down Payment

DAVIES FINANCE CORP.

Free State-City License

This Is a Bona Fide Offer

If you have a job; no finance charges. Small interest only. Terms to suit. Cash or trade. 125 cars. '31 to '38s. Almost every make. Priced $65 to $750. Sedans, coupes, convertible. Open eves.. Sun. Some repossessed and reconditioned will be

Sold for Bal. of Mortgage.

SHOWROOM AND WAREHOUSE.
2209 S. Michigan. Vic. 9842.
Davies Finance Corp.

AT THESE PRICES
BETTER BUICK BUYS,
'38-81 trunk sedan; radio...............$800
'37-81 trunk sedan 600
'37-46S. opera seat coupe; radio........ 575
'36-81 trunk sedan; radio 425
'36-61 trunk sedan 400
'35-61 trunk sedan; radio 295
56 Buicks to select from.
SOUTH CHICAGO BUICK.
8600 Commercial. 6212 Cottage Grove.

Pack. Cnv. Cp., $645
Latest 1937; rumble seat; radio, heater; cream color; black top; red trim; tires and mech. cond. perf. Sacr. $645. Open evenings. Your car down, bal. 2 years. 7 day trial.

850 JACKSON-BL.

Packard-7 Passenger
1937 super 8, seven passenger touring sedan. Blue finish, side mounts, thoroughly reconditioned. THE PRICE TAG IS OFF Come in and MAKE an offer It's your big opportunity to get a Big Bargain—Don't Delay.
Cadillac, 2258 Michigan. Cal. 4185.

PACKARD—1939—
SUPER 8 SEDAN.
SLIGHTLY USED WITH WHITE WALLS, RADIO; BEAU. COLOR; COST NEW OVER $2,200; WILL TAKE $1,595.
MAYER MOTOR SALES CORP.,
3535 N. ASHLAND-AV.
WELLINGTON 0311.

PACKARD 1938, $725
Luxurious 115 model, 6 cyl. 4 dr. sedan; dual equipped; built-in radio, clock, heater. Perfect.
LIBERAL TRADES. EASY TERMS.
J. K. MOTOR CO.
4628 WASHINGTON-BLVD.

PACKARD 1938-120
touring sedan, side mts., white wall tires, custom radio, heater, defroster, flexible wheel, seat covers, many extras, car cannot be told from new. Very exceptional value. Also 1938 6 touring sedan.
HILL MOTORS-PACKARD,
640 MADISON-ST., OAK PARK.

Pack. '37-"120" sedan, $545.
De luxe 4 door, white wall tires, trunk; also '36-"120" sedan, 4 door trunk, radio, heater. Only.....$445
Chevrolet, 24th-Michigan.

Pierce 1935 Brome.
A real opportunity in a fine motor car at a real bargain. Liberal terms, trade.
2247 S. MICHIGAN.

PLYM. '38, $495
Latest 5 pass. de luxe tour. sedan; built-in trunk, radio, htr., defrost., de luxe equip. Car looks, runs like new. Sac. $495. Open eves. Your car down, bal. 2 years. 7 day trial.

850 JACKSON-BL.

Plym. 1937 Sedan, $385
5 pass. de luxe, built-in trunk, radio, heater. Like new thruout.
YOUR CAR DOWN, 2 YEARS TO PAY.
DE SOTO-PLYMOUTH DEALER.
Corner Lot, 2700 Madison.

PLYM. '38 SEDAN, $485
Full 5 passenger; mohair uphol., heater, defroster, black finish......$100 down.
Chevrolet, 24th-Michigan.

PLYM. '37 SED., $410
You save more than $450 from original price on this beautiful 4 dr. de l. trk. sed.
Burke, 65th-S. Western

PLYMOUTH—
1939 LICENSE FREE.
De luxe 1936 5 pas. sedan; full dual equipment, for only $295.
2810 W. MADISON

Plym. '36 De Luxe Sed., $345.
Built-in trunk, heater, dual equipt. $45 down, $20 monthly.
AUTH. DODGE DEALER.
2954 LAWRENCE-AV. OPEN EVES., SUN.

Ply. '34 5 P. Sed., $195.
Beau. finish, perfect condition.
CLARK-MAPLE CHEV., 940 MILWAUKEE.

PLYMOUTH—1935 DE LUXE 4 DOOR SEdan, radio, heater, etc. Only..........$275 6050 N. WESTERN. ROG. PARK 0778.

PLYMOUTH—'37 5 PASS TRK. SEDAN DE luxe model. Looks new. $395. 120 others. AJAX AUTO CO 7800 STONY ISLAND-AV

PLYMOUTH—'37 5 P. SEDAN..........$365 NO ONE UNDERSELLS US. FORD DEALER. 4922 BROADWAY.

PLYMOUTH—'39 USED DE L. 4 DR. TRG. sed.; htr., extras. Like new. 4140 Irving Pk.

PLYMOUTH 1939 4 DR DE L. SEDAN used. $650 Phone Kildare 2604.

PLYMOUTH—1936 DE LUXE COACH, $225 GARAGE. 3431 W. MADISON-STREET.

PLY.—'33 CONVERTIBLE COUPE; RUNS good, Sac. $115. 535 Madison, Oak Park.

PLYM.—'35 DE L. 4 DR. TRK. SED...$265 DODGE DEALER. 5719 BROADWAY.

PLYMOUTH—'33 4 DOOR SEDAN.....$177 Lanahan, Inc., 2522 and 2542 Michigan.

PLYM.—1936 DEL. BUS. CPE..........$265 SIEGEL MOTORS. 7616 STONY ISLAND.

PLYM.—'36 4 DR. TRK., DEL. SED....$345 SIEGEL MOTORS. 7616 STONY ISLAND

PLYM.—'36 DE L. 4 DR. SEDAN; RADIO heater; sacrifice. Delaware 0810

PONTIAC '38, $595
6 CYL. 5 PASS. TRUNK SEDAN, WITH RADIO AND HEATER.
Pontiac '37 Tour. Sed...$495
5 PASS. WITH TRUNK AND RADIO.
Pontiac '36 Tour. Sed....$395
WITH TRUNK, BEAU. CAR, IN BLACK.
YOUR CAR DOWN OPEN EVES
3535 N. ASHLAND
NEAR ADDISON-ST. WELL. 0311.

PONTIAC '37, $485
6 cyl. 5 pass. de luxe trunk sedan, beau. black, high grade whipcord uphol. All dual equipped. Car is positively brand new. Sacrifice. $485. Your car down, bal. 2 years. Always open

3939 Washington-bl.

P-O-N-T-I-A-C-S.
1937 SEDAN, TRUNK, $445.
1938 PONTIAC SEDAN, TRUNK......$595
1936 PONTIAC SEDAN, TRUNK...... 325
1935 PONTIAC SEDAN, TRUNK...... 265
FITZPATRICK'S PONTIAC DEALER
7727 S. ASHLAND.

PONTIAC—
1939 LICENSE FREE
1935 latest 4 dr. trunk sedan; dual equipment, etc. Only $295.
Only your old car down, bal. 12-24 months
2810 W. MADISON

Pontiac 6-'37 Sed., $445
5 pass. 4 door de luxe; built-in trunk; like brand new.
YOUR CAR DOWN; 2 YEARS TO PAY.
DE SOTO-PLYMOUTH DEALER.
Corner Lot, 2700 Madison.

Pont '36 4 Dr. Trk., $385
6 cyl. trunk sed.; heater, defrosters, elec. clock; all de luxe equip., upholst., tires like new; your car or $75 dn., bal. $18.75 mo.
MID-CITY CHEV.. 1147 JACKSON.

Pontiac '37 De Luxe 4 Door
Touring sedan; radio, heater, trunk $495
AUTH. DE SOTO-PLYMOUTH DLR.
3520 ARCHER

PONTIAC—1935 6 CYL. 4 DR. TRK. SEdan. Needs little fender work..........$345 SIEGEL MOTORS. 7616 STONY ISLAND

PONTIAC—LATE '38 SED., 5 PASS. TRUNK radio, etc. New gear shift. $150 down. $30 per month. 1647 S. Crawford.

PONTIAC—'35 6 CYL TRUNK SED.; HTR Clean; very gd. cond $285. 3433 Madison

PONTIAC—'37 4 DR. SED. SPEC.......$395 6 cyl., trk. comp.; gd. tires. 2737 N. Cicero.

PONTIAC—1931 CPE.; RUM. SEAT. SIDE mts. Perf. cond. $70. 3333 Madison-st., gar.

USED AUTOMOBILES FOR SALE.

DODGES PLYMOUTHS

ALL MODELS.

25 TO CHOOSE FROM.

REASONABLY PRICED.

Do not expect to pay high prices for these cars because of their fine condition and appearance.

J. K. MOTOR CO.
USED CAR DEPT.
4628 WASHINGTON-BLVD.

You Can't Beat
J. A. Lavery
10-1937 Ford Tudors
Some with radios, htr. All colors. Low as $295
AUTH. FORD-MERCURY-ZEPHYR DLR.
6529 COTTAGE GROVE

STUDEBAKER '37 SEDAN.
A beauty, like day it left factory. Many extras. Not a mar. Will pass for brand new. Sacrifice for only $445. Tms. O n Sunday.
Cook County Fin. 1340 W. 63d

STUDE. '36 SEDAN, $295.
4 door, 6 cylinder, trunk, $25 down.
Chevrolet, 24th-Michigan.

STUDEBAKER—6 SEDAN, 5 PASS. 1937 DE luxe model with overdrive, heater, large trunk, etc. Carries 30 day guarantee. Special at $425 for clearance. STUDEBAKER BRANCH, 1838 RIDGE, EVANSTON.

STUDEBAKER—1934 DICTATOR SEDAN; Very clean car that runs fine. Unusual bargain at $145. STUDEBAKER BRANCH, 6335 BROADWAY.

TERRA. '38, $495
5 passenger coach, in green; fully equipped. Pass for new.

TERRAPLANE '37, $395
5 pass. tour. sedan with radio.
YOUR CAR DOWN. OPEN EVES.
3535 N. ASHLAND
NEAR ADDISON-ST. WELL. 0311.

— TERRAPLANE—'37 5 P. SED., $425 — 6 cyl., trunk compart., dual equipped. Perfect mech. condition. Like new thruout. City and state license free. $45 dn., $4.95 wk. DODGE DEALER. 3524 MILWAUKEE

Willys Overland '39, $565.
Executive's car; 4 dr. sedan.
24 E. 25TH-ST. CALUMET 2245.

AUTOMOBILES WANTED.

CASH FOR YOUR CAR
We pay off your notes and mortgages, give you cash or another car for your equity.
Col. 7180 4647 Madison

HIGHEST CASH PRICES PAID FOR CARS—
Bring car and title. Take home cash.
ALSO 7 PASSENGER.
2246 S. MICHIGAN.
OPEN EVENINGS TILL 10. CAL. 4437.

$35 more for late cars $35.
Any style, any make. Try us. Be convinced. FAST, COURTEOUS SERVICE. OPEN EVES 6144 S. KEDZIE. GROVEHILL 0180.

— — MOST CASH FOR YOUR CAR — — IF YOU CAN'T COME IN—CALL US. WE'LL COME OUT. 5 MIN. SERVICE. FAIRFAX 1426 7557 STONY ISLAND.

WESTERN BUYER WANTS 100 SMALL cars at once. Phone Keystone 2767. 3838 N. Western-av. Open evenings.

— — SPOT CASH FOR YOUR CAR — — Any make. Any model. 7405 Stony Island. Midway 7405.

HAVE ALL CASH FOR CLN., LATE LIGHT car from priv. 3717 N. Western. Jun. 2350.

HAVE ALL CASH—PRIV PARTY WANTS 1936-'38 Dodge or Plym. Frank. Wen.3764

WILL PAY CASH FOR LATE MODEL Plym. or Chev. from priv. Wellington 6457.

LATE MODEL WRECKS—OLD CARS WTD. Crawford-Lake Wreckers. Kedzie 0908.

HIGHEST CASH PRICES FOR WRECKED burned, junked cars, trucks. Arm. 3500.

CASH FOR YOUR CAR OR EQUITY—QUICK service; liberal offer. 5928 N. Western-av.

WTD.—USED, BURNT, WRECKED AUTOS trucks. Martin Auto. Diversey 2772.

WILL PAY MORE FOR CARS—1933 TO 1938. Jack Woolf. 2538 S. Michigan.

SEE OTHERS FIRST! BUT WE PAY HIGHest cash prices. 7140 S. Halsted. Abe. 5011.

TOP SPOT CASH PAID—WE NEED CARS. Call us first. 8019 Cottage Gr. Abe. 0101.

HAVE $50 CASH FOR '30-'31 FORD OR Chevrolet. 4329 Addison. Palisade 2777.

WE PAY $25 MORE FOR YOUR CAR! 7416 S. HALSTED. RADCLIFFE 3460.

AUTOMOBILE LOANS.

CASH IN TEN MINUTES
ON YOUR AUTO OR TRUCK
20 MONTHS TO PAY.
Deal Direct with Owners.
Private Consultation Rooms.
WINTER-HIRSCH
20 Years Same Location.
1842 S. MICHIGAN
CALUMET 4290.
WEST SIDE OFFICE,
4719 W. MADISON-ST.
AUSTIN 1243.
UNDER STATE SUPERVISION.
PLENTY OF FREE PARKING SPACE.

— — INLAND INVESTMENT PLAN — — 224 S. MICHIGAN. WABASH 2934.

AUTO REPAIRING, ACCESSORIES.

1 Year Guar. on All Jobs!
NO MONEY DOWN—10 MONTHS TO PAY! No carrying charges within 90 days! NO FINANCE CO.—Deal with Bell direct Firestone and Goodrich tires—same terms. Motor clutch, transmission differential brakes, body work—no job too big or small Lowest prices. Get our estimate; towing Open eves. to 8 Sun. to 4 Calumet 7022
BELL AUTO REPAIR
2452 S. MICHIGAN-AV.

1939 AUTO LICENSE AND REPAIRS FInanced. NOTHING DOWN 20 months to pay. Frames, axles body fender repairs and painting. Ford motor exchange. FREE estimates. We never close. Towing
EDDIE & EARL
2536 Indiana. Vic. 4362
FREE SAFETY LANE TESTS.

1939 AUTO LICENSE AND REPAIRS FInanced. NOTHING DOWN and 20 months to pay. Complete auto repairs, wrecks rebuilt, body and fender work motors rebuilt, painting scientific brake service and wheel alignment. Free safety lane tests. Estimates free; towing. Fifth-av Auto Service, 3945 5th-av. Kedzie 1335. SEE US FIRST!

AUTOS, TRUCKS TO RENT.

BRAND NEW 1939 CHEVROLETS AND Plymouths. Any model and color you desire for lease by hour day week month, or year. All rental payments apply on purchase of car if you desire. Rates as low as $11 per wk. or 3c per mile. Saunders System 28 W. Lake-street. Central 1078.

NEW CHEVROLET PASSENGER CARS — Chevrolet G. M. C. panel or stake trucks ½ to 2 tons. Rent without driver by day week, year. Low rates. DELaware 7272

RENT A TRUCK BY HOUR, DAY, WK., YR. ½ to 2 ton panel and stake bodies. Without driver. Low rates. Harrison 4806.

TRUCK — STAKE INTERNATIONAL, 1939 Owner drives. Reas. Brooks Bru. 0053.

MOTORCYCLES AND BICYCLES.

WAREHOUSE DISPOSAL OF REPOSSESSED and trade-in bicycles; $3.95 up; terms. 1939 S. Cicero. Open eves. and Sun., 1 p. m.

1934 HARLEY DAVIDSON 74 V L D Mike Fetsko. 821 E. 22d street

INDIAN, $95; SCOOTER $35; COM SIDE car $45. $5 down $2 wk. 4841 Ogden

BARG.—NEW-USED BOYS-GIRLS' BALL'N bicycles. 3606 Lawrence-av.Jun 2078.Op.ev

HARLEY-DAVIDSONS—NEW-USED; $75 UP; tms. 7577 W. Lake, River Forest. Euc. 966.

AUTO CREDITS.

$200 DODGE OR $175 PLYM 1939 credit, $25, on Rogers Pk. Motors. 1234 Morse-av. Private. Address S R 561. Tribune.

$250 PLYM CRED ON MIDLAND MTRS. 1640 Ogden, or trade used car. Roc. 6960

PLYM. CRED BY F W REMBOLT, 6130 Cottage Grove. Sac. Pla. 6896 aft. 6 p. m.

$500 HUDSON CRED ON LINC. PK. HUDson 554 Diversey or tr. used car See 3595

GARAGES—FOR SALE AND TO RENT.

RENT GARAGE AND OFFICES—120X140 suit. for truck terminal. Norm. 5003

TO RENT—25 TRUCK OR CAR CAPACITY; reas. rent. 3319 Fullerton.

MOTOR TRUCKS.

For Sale.

CHEV.—'36 ½ TON PANEL; HYDRAULIC brakes; fully equip.; gd. tires; carefully driven a few thous. miles by orig. owner and is like new in appearance and condition; outstanding panel value at $320. Also 1936 Ford sedan delivery; equally clean; at only $295. Also 1935 Chev. sedan delivery, $195. MONTGOMERY FORD-MERCURY-ZEPHYR. 2300 MADISON-ST.

"RUBY HAS THE TRUCKS."
All wheelbase. Chevrolets, Fords, Dodges, Internationals, GMC and others. Panels, stakes, vans, pickups. From $45 to $575.
SEE RUBY BEFORE YOU BUY.
RUBY CHEVROLET, INC.,
7158 STONY ISLAND. DOR. 2300.

B. & W. SPECIALS.
'37 FORD 157 IN. DUMP, 4½ YD. BODY.
24 OTHERS TO CHOOSE FROM.
B. & W. FORD. 907 W. 35TH-ST.

LITSINGER'S.
1937 Ford dump, 4 yd. body with batch boards. Special axle. See at 827 W. 35TH-ST.

'31 Ford 157 in. Stake, $85.
Ready to go, a sacrifice.
CLARK-MAPLE CHEV., 1038 N. CLARK.

'35 CHEVROLET—131 IN. W. B., OPEN EXpress, $165. '36 Ford, 157 in. w. b.; 4 yd. hyd. dump, $300. 30 trucks, tractors, trailers. Bargain Lot. 4224 Diversey. Pen. 6070.

50 RELIABLE TRUCKS—ALL MAKES AND MODELS. QUALITY TRUCKS AT MONEY-SAVING PRICES. 2641 W. CERMAK-RD.

AUTOCAR—5 TON, ENGINE UNDER SEAT, with hoist and coal body. Virginia 0210. AUTOCAR TRUCKS, 1716 W. PERSHING.

'38— REO 3 TO 5 TON TRACTOR TYPE. New truck warrantee. 30 others, ½ ton up. Reo Branch, 2255 S. Wabash.

— — 75 RELIABLE USED TRUCKS — — GENERAL MOTORS USED TRUCKS. 1700 W. PERSHING. VIR. 1700.

'38 CHEV. 1½ TON C.-C. DUALS, NEW tires, 131 in. wheel base, O. K.d..$125 dn. Southwest Chev., 9220 S. Ashld., Ced. 3500.

FORD—1938, 157 10 PLY, HELPER springs, like new..............$175 down DIVISION CHEV. 1133 N. ASHLAND.

100 INTERNATLS., CHEV., FORDS, G. M. C. PERFECT MOTORS. 1230 S. ASHLAND-AV.

MACKS—3½ TO 7½ TON DUMPS, OTHER bargains. Keller, 3333 Archer. Laf. 2004.

— 100 USED TRUCKS ALL PRICES — All makes and models. 3148 Ogden.

'36 CHEV.—LG. WHLBASE, 10 PLY DUALS. Panel body. Tarp. top. $325. Canal 8300.

DUMP TRUCKS—4 W. AND 6 W.; $450 UP. Argo Ford Dealer. Portsmouth 8111.

FORD—'36 DE LUXE PANEL $235. TERMS or trade. Ideal milk truck. 6900 State.

18 FT. REF. OR VAN, '36 CHEV. TRACtor; cheap. 2955 W. Harrison. Nev. 7343.

TRUCK—2½ TON, VERY REASONABLE. Illinois Coal Co., 2964 E. 80th-st.

'35 CHEV. ½ T. PANEL, O. K.'D...$75 DN. Southwest Chev., 9220 S. Ashld., Ced. 3500

FORD—'35 V8 ½ TON PANEL; GOOD COND. Very cheap. Phone Englewood 8614.

Truck Trailers.

MAN WITH OR WITHOUT CAR AND SOME cash—Buy trailer, haul butter, eggs, cheese, etc. 3 yr. contract. Approx. mo. gross earnings $1,227. Steady terms. Commercial, 700 W. Root, Yards 7115. Open Sun.

MAN TO BUY TRACTOR TO PULL CO. trlr.; shrt. haul; 2 yr. cont. 2715 S. Wells.

MAN BUY TRAILER, HAUL FOOD PROD.; short run; pay $180 wkly. 2512 Archer.

20 FT. B-J ROUND NOSE REFRIG. TRAILer; 9.00x20 tires; $390. 4959 W. Lake.

Wanted.

WANTED—TRACTOR-TRAILER AND DRIVer, for part time work. Short hauls, city only. Address S H 225, Tribune.

HAVE CASH—WANT ½ TON STAKE BODY TRUCK. FRANK. NOR. 5400.

AUTOMOBILE HOUSE TRAILERS.

For Sale.

COME TO THE FACTORY TO BUY YOUR trailer. Save $300. 2441 S. Michigan. Chgo. Factory Branch. 501 W. Main-st., Salem, Ill.

NEW AND USED, ALL TYPES FINANCED to suit you. 7424 Stony Isl. Dor. 5001.

$375 SL. 4, USED, REPAIRED, UTILITY hse. boat, blt. to order. 5854 Broadway.

AUTO TIRES.

CLEARING CARLOAD 1ST. LINE GUAR. tires; sac.; 600x16, $7.68; 550x17, $6.87. Other sizes as low. 6367 Milwaukee. New.3366

NEW U. S. ROYAL 2DS—SAVE UP TO 50%. SERLIN TIRE CO., 1400 S. MICHIGAN.

MOTOR BUSES FOR SALE.

2 REO BUSSES—FORD V8 MOTOR; SITZ-John body, 14 pass. Reclining seats. A1 shape. Bargain. 3417 N. Halsted. Lak. 0131.

MUSICAL INSTRUMENTS.

Pianos and Players.

— GENUINE KIMBALL GRAND, USED — but nearly new, for balance due on former customer's contract—also
$198 PAYS BALANCE DUE ON $495
APARTMENT SIZE GRAND PIANO.
You continue small $2 weekly payments. See or phone MR. HAMILTON, Har. 4010.
TODAY, 9 A. M. to 5 P. M.
W. W. KIMBALL CO., 306 S. WABASH.

BEAUTIFUL SPINET — LATEST MODEL nationally known make; want reliable party to take over small balance at $1.50 week. See MR. RUSSELL, Credit Mgr. Wab. 6900. BALDWIN PIANO CO. 323 S. WABASH.

—SMALL USED PIANO REDUCED TO $35— Terms, 50c week; bargain at private Fireproof Piano Warehouse, South Ashland-avenue and 39th-street. Open until 9 p. m.

PIANO BARGAINS — SMALL SIZE USED upright reduced to only $56; terms, 50c a week. Free delivery. P. A. Sarck Piano Co., 234 South Wabash-avenue. Open evenings.

$100 REDUCTION ON HANDSOME LOUIS XV. French Period Grand, walnut finish [demonstrator]; Cable-made, Cable-guaranteed. Cable Piano Co., 303 S. Wabash.

— — — WANTED—A STEINWAY — — — or other good make grand piano. Also Chinese rug Briargate 4817.

$100 ALLOWED FOR YOUR OLD PIANO in trade on new Betsy Ross Spinets. WYMAN'S, 604 Republic Bldg., 209 S. State.

STEINWAY GRAND PIANO—SMALL SIZE; like new; sacrif. Herman, 3121 Lawrence.

WANTED — USED GRAND PIANO FROM priv. party. Pay cash. Merrimac 2411.

MUST SACRIFICE SMALL STEINWAY grand and walnut spinet. 6242 W. Grand.

WTD.—USED GRAND OR SMALL UPRIGHT piano. Call Mrs. Paige, Van Buren 1248.

LYON & HEALY MAKE GRAND—LIKE new; sac., $145. 6512 North Clark-street.

ALMOST NEW STEINWAY GRAND—APT. size. Reasonable. 3238 W. Harrison-st.

SAVE ON REBUILT PIANOS, TERMS LYON & HEALY. 243 S. WABASH.

MASON & HAMLIN UPR., REASONABLE. MOIST PIANO CO., 8th fl., 209 S. State.

FOR SALE—BABY GRAND PIANO, EXCELlent condition. Berkshire 3599.

SACRIFICE BEAUTIFUL APT. GRAND—Like new, $125 cash. 5408 W. North-av.

CLOSING OUT SPINETS—GRANDS—MIDGets. $95 up. Cash. 5408 W. North-av.

Accordions.

120 BASS ITALO-AMER. PIANO ACCORD.—with case. $49.50. 1002 S. Blue Island-av.

CAMERAS AND OPTICAL GOODS.

—— SPOT CASH FOR YOUR CAMERA —— CHICAGO CAMERA CO. 2324 S. Michigan.

LEICA G-F2—CASE AND FILTERS; VALOY enlarger. Sta. 8577.

TERMS OF SUBSCRIPTION OF THE TRIBUNE

Order for mail subscription must be accompanied by remittance to cover.

Rates in Illinois [outside Chicago], Indiana, Iowa, Michigan, and Wisconsin:

Daily, without Sunday, one year, $5.00; six months, $2.50; three months, $1.25; two months, $1.00; one month 50 cents.

Daily, with Sunday, one year, $12.50; six months, $6.25; three months, $3.15.

Sunday only one year, $7.50; one month, $1.00.

Rates of subscription in postal zones 3 and 4 [measured from Chicago] outside of Illinois, Indiana, Iowa, Michigan and Wisconsin:

Daily without Sunday, one year, $7.50; one month, $1.00.

Daily and Sunday, one year, $15.00; one month, $2.00.

Rates of subscription in zones 5, 6, 7, and 8 [measured from Chicago], Canada, and Mexico:

Daily, without Sunday, one year, $12.00; one month, $1.50.

Sunday only one year, $7.50; one month, $1.00.

Daily and Sunday, one year, $19.50; one month $2.50

Foreign: Daily Tribune only, $25.00 per year; with Sunday, $42.00 per year.

Give postoffice address in full, including county and state. Remit in express money order, draft, or in registered letter at our risk to The Tribune company, publishers, Tribune square, Chicago.

We cannot be responsible for currency sent through the mail.

Persons wishing to take The Tribune by carrier may order it by postal card or telephone Superior 0100. When delivery is irregular, make complaint.

All unsolicited manuscripts, articles, letters, and pictures sent to The Tribune are sent at the owner's risk, and The Tribune company expressly repudiates any liability or responsibility for their safe custody or return.

MEMBER OF THE ASSOCIATED PRESS.

The Associated Press is exclusively entitled to the use for publication of all news dispatches credited to it or not otherwise credited to this paper, and also to the local news published herein.

All rights of republication of special dispatches herein also are reserved.

Next Friday to Be First Lilac Day of 1939 Season—Nazis Are Cool to Pope's Peace Plan

[TRIBUNE Photo.]

Jean Shoemaker, Downers Grove, with lilacs to be sent to hospitals Friday on one of annual lilac days sponsored by Tribune and Chicago Plant, Flower, and Fruit guild. *(Story on page 1.)*

[Associated Press Wirephoto.]

George Carr, age 14 months, the most perfect boy in baby show at Providence, R. I. He has 12 teeth and often dines on steak and spaghetti. *(Story on page 3.)*

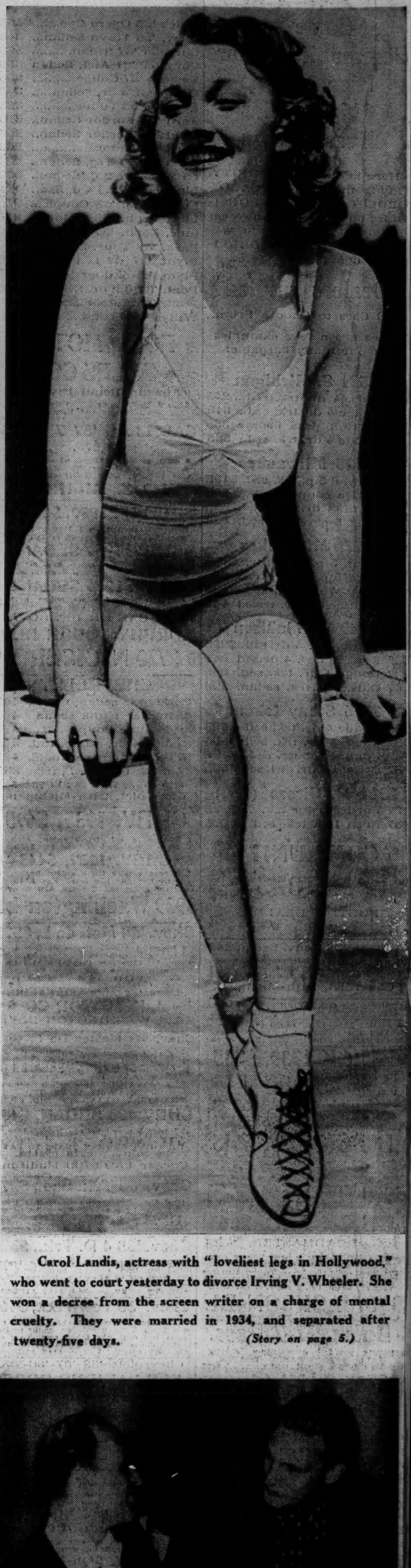

Carol Landis, actress with "loveliest legs in Hollywood," who went to court yesterday to divorce Irving V. Wheeler. She won a decree from the screen writer on a charge of mental cruelty. They were married in 1934, and separated after twenty-five days. *(Story on page 5.)*

[Associated Press Wirephoto.]

Workmen raising large reproduction of England's royal crown at Parliament building at Ottawa in preparation for royal visit. Flags at right will surround crown. *(Story on page 1.)*

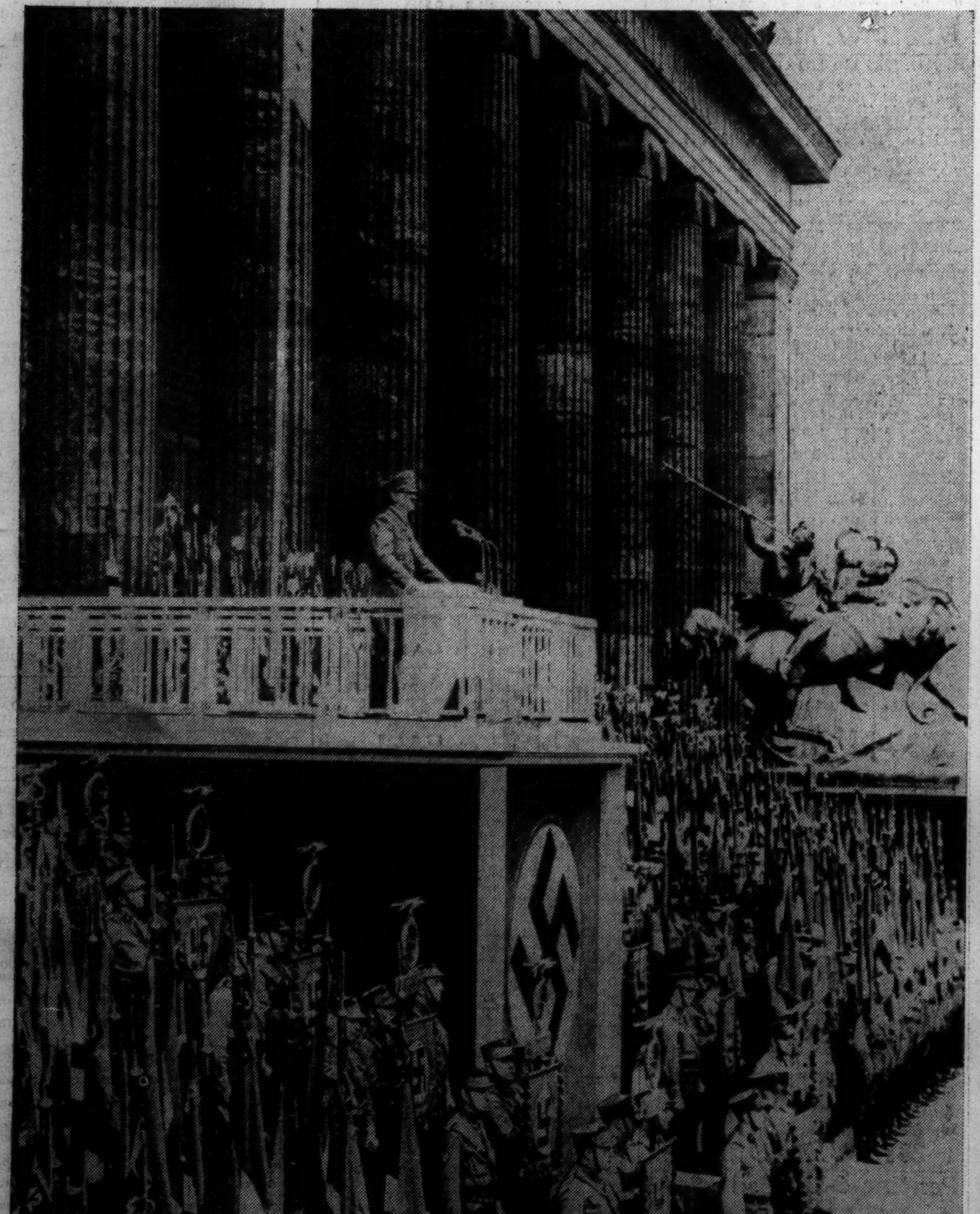

[Acme Photo.]

Reichsfuehrer Hitler (on platform) as he delivered May 1 address to workers in Berlin. Yesterday Nazi officials were studying pope's proposal for peace parley. *(Story on page 1.)*

[Acme Photo.]

The Duke of Windsor included James Roosevelt, son of President Roosevelt, in recent Paris party attending movie premiere. Left to right: Windsor, Mrs. Georges Bonnet, wife of French minister; Ambassador Bullitt, the Duchess of Windsor, and young Roosevelt. *(Story on page 2.)*